Guernsey
BREEDERS' JOURNAL

University Microfilms E
Library Services
Xerox Corporation
Ann Arbor, MI 48106

January
1973

DEDICATED TO BREED PROGRESS

GOLDEN GUERNSEY MILK PRODUCTS

TANNERY HILL FLORETS COMMAND

CBS:	11 dtrs. av.	13,550M	602F
(9-72)	Herdmates av.	11,830M	586F
	Herdmate Diffs.	+1,720M	+16F
	Est. Pred. Diffs.	+ 340M	+ 5F
	Est. Rept. 20%		

HIS DAUGHTER

QUAIL ROOST COMMAND MIST
2-0 DHIR 223 days 8,337M 358F
(record incomplete and in progress)

HIS DAUGHTER

QUAIL ROOST COMMAND BOPEEP
2-5 DHIR 192 days 8,340M 349F
(record incomplete and still in progress)

BEAUTIFUL UDDERS- - BEAUTIFULLY FULL OF MILK!

TANNERY HILL FLORETS COMMAND daughters are pouring out what look like the first chapters in the story of a great Guernsey milk bull!

The figures in the box include the production credits of every **FLORETS COMMAND** daughter milking at Quail Roost. And while you run your finger down the list, remember that Rowland Beauvais figures **FLORETS COMMAND** as the greatest udder bull he ever used!

MILKING DAUGHTERS
OF **TANNERY HILL FLORETS COMMAND**
(All two-year-olds)

	Days	Milk	Fat
Flo	35	1,516	68
Garda	173	5,771	254
Colleen	55	2,502	105
Kate	32	1,597	70
Becka	29	1,221	61
Rosellen	136	5,530	232
Star	39	1,547	57
Thankful	104	3,958	150
Tessa	42	1,897	83
Flovelle	151	6,685	307
Jet	131	5,580	247
Bopeep	192	8,340	349
Tillie	58	2,614	96
Loving	36	1,525	73
Evette	88	3,363	148
Mist	223	8,337	358
Rilmet	127	5,670	257
Mayena	172	5,823	296

TANNERY HILL FLORETS COMMAND is by **GAYOSO VIEW TOP COMMAND (GS)** and out of **BROOKNILL R B FLORET** – "EX–94.5" with 114,360M – 5.2% – 5,976F lifetime. He is siring tremendous size and bone – as well as "beautiful udders beautifully full of milk." Ask your local **CURTiSSMAN** for pedigree and price particulars – or write for details on buying semen directly.

All semen processed under health standards recommended by A.V.M.A. and adopted by N.A.A.B.

CURTiSS®

BREEDING SERVICE ♂ CARY, ILL. 60013
312/639-2141

A DIVISION OF SEARLE AGRICULTURE INC.

START THE NEW YEAR RIGHT . . .

ORDER YOUR SUPPLY OF COMMAND SEMEN

TANNERY HILL FLORETS COMMAND – Born October 16, 1967
Sire: Gayoso View Top Command, AI Gold Star Sire

Brooknill R.B. Floret (E–94.5), 14323 – 761 – 4yrs – 305 (BCA's 186M–198F), 17019 – 832 – 8yrs – 305 (BCA's 209M–205F). Gr. Ch. Cow, Royal Winter Fair, 1964. Sold in the 1965 Ont. Classic for $5,250, and in the Tannery Hill Disp. to Chedco Farm, Berlin, Mass. for $4,300, in 1968. Sire: Maplewood Royalists Brigadier, a proved sire with a + Milk Pred. Diff. Son of Wey Acres Levity Sherry (E), Triple Gold Star Dam (Can.).

Western Glow Fames Virtue (E)
Gold Star Dam
***15190–635–Jr2–365–2x**
15370–763–Sr4–365C–2x
14427–712–5yrs–304–2x

Sold in the 1959 Henslee Dispersal for $10,000. Dam of an Excellent daughter that sold for $3,000. Dam of 4 sons, 3 are GOLD STAR sires.

6 COMMAND DAUGHTERS

¾ Sister To Evette

QUAIL ROOST COMMAND BOPEEP
Born October 7, 1969

¾ Sister To Bopeep

QUAIL ROOST COMMAND EVETTE
Born April 4, 1970

QUAIL ROOST COMMAND ROSELLEN
Born January 4, 1970

QUAIL ROOST COMMAND THANKFUL
Born November 27, 1969

QUAIL ROOST COMMAND FLOVELLE
Born January 14, 1970

QUAIL ROOST COMMAND MIST
Born February 6, 1970

We also breed to top AI sires . . . We Test . . We Show . . We Classify . . We consign to show window sales . . WE HAVE OUTSTANDING YOUNG BULLS FOR SALE!

QUAIL ROOST FARMS

FEDERAL ACCREDITED
GEO. WATTS HILL
OWNER

Rougemont, N. C. 27572

North Carolina Bang's Free Certificate 11
ROWLAND R. BEAUVAIS, Manager
Randy Cashmere, Herdsman

CHEDCO FARM

— Established 1922 —

It is appropriate that we start 1973 with members of our Blanche–Hollyhock Family. This family has been one of the prominent ones in the breed for over 20 years.

We picture **CHEDCO J. FLASHS HOLLY**, the seventh generation, and three of her daughters that are a most important part of the herd, and figure prominently for the future.

Herself

Chedco J. Flashs Holly
Excellent 2x (90.5–91), VG 2x (88)
Born May 2, 1965

Five records total 71,540 lbs. milk, 3,647 lbs. fat, including 15490 – 764 – 5-1DHIR – 305 – 2x; on retest with 10707 – 518 – 7-1DHIR – 163 days, 2x, projected to 16253 lbs. milk. **Flash's Holly** is due with her 7th calf right after her eighth birthday. She has already averaged 30 lbs. milk for every day since she was born. Sire: **Fritzlyn Jeanettes Flash**, Gold Star Sire. Dam: **Chedco K. Hollyhock (E–94.5)**, 14076 – 819 – 5-7HIR – 305 – 2x.

Full Sisters Sired By Norgerts Royal Nance, Gold Star Sire

L to R: **Chedco Nances Hollybell (E–90.5)**, Fourth Generation Excellent, 13200 – 639 – 2-4DHIR – 305 – 2x, 13580 – 631 – 3-5DHIR – 305 – 2x. Due February 18, 1973 to Lyrene May Rose Prince, Gold Star Sire. **Chedco Nances Holly** (VG–88.5), 12680 – 594 – 2-6DHIR – 305 – 2x, 14200 – 654 – 3-10DHIR – 305 – 2x, on retest with 11073 – 476 – 4-10DHIR – 193 days, 2x, projected at 15201 lbs. milk.

We have a son of **Nances Holly**, sired by Lyrene May Rose Prince, Gold Star Sire, born May 8, 1972. He is an outstanding individual. He is backed by eight female generations of the proven Hollyhock Family, sired by a plus proven Gold Star Sire, with both his maternal grandsire and great grandsire also being plus proven Gold Star Sires.

The Third Daughter Of Chedco J Flashs Holly –

Chedco M. Actors Holly (not yet classified)

On test with 5075 – 230 – 2-2DHIR – 102 days, 2x, projected at 15290 lbs. milk. Her Sire: Chedco Mambys Actor.

We consider **M. Actors Holly** one of our top young cows. She is very upstanding and sharp, with a beautiful udder. We are reserving her son, by Western Glow Darimost, Gold Star Sire, for use in our herd. We hope to have his semen to offer late next summer.

We have 38 Female Members of this Family in the herd. When you talk "DEPTH OF BREEDING," the Hollyhock Family rates at the TOP.

C. E. COTTING, Owner
28 State Street
Boston, Mass. 02109

Federal Accredited No. 100024
State Bang's Free No. 20
ANDREW C. WARNER, Herd Manager
Telephone: 838 - 2861
Area Code 617

ROUTE 62
BERLIN, MASS. 01503
ROLAND B. PLUMMER, Herdsman
Telephone: 838 - 2445

Index of Advertisers

Adohr Farms – Calif. 89
Agri-Graphic Services – Ill. 84
American Breeders Service – Wis. .....112, III Cover
Angstman Guernsey Farm – Minn. 84
Antietam Farm – Pa. 86

Box 33 – N. H. 84
Buyers' Guide–Sellers' Help 7

Chedco Farm – Mass. 2
Croasdaile Farms – N. C. 91
Curtiss Breeding Service – Ill. .....II Cover
Cus Gee Guernsey Farm – Miss. 96

Dairy Association – Vt. 84
Daley Creek Farm – Minn. 101

Edandale Farm – Iowa 93

Franchester Farms, Inc. – Ohio 99
Franlee – N. Y. 96

Gold Banner Farm – Ohio 98

Happy Hill Farms – Ohio 100
Hoosierland Farm No. 2 – Ind. 101

Kleinpeter Farms Dairy, Inc. – La. 87
Lawnacres – Mich. 101

Maple Vue Farm – N. Y. 95
May Rich Farm – N. Y. 94
Merryman Company, The – Md. .....IV Cover
Mini Meadows – Calif. 89
Mungle's Guernsey Farm – Okla. 88

National Agri'l Supply Co. – Wis. 84

Oak Hollow Farm – Wis. 92
Oakvale Farm – Minn. 101
Oregon State University – Ore. 90

Pennsylvania Guernsey Breeders' Association – Pa. .....IV Cover
Phillips Farms – Ohio 98
Price-Black Farms – N. Mex. 85
Prince Noble Syndicate – Pa. 97

Quail Roost Farms – N. C. 1

Rozelyn Farm – Wash. 90

Sunslope Farm – Iowa 93

Toles Photography – N. Y. 84
Tri-State Breeders – Wis. 5

Van Kleeck Farm – N. Y. 94

Woodruff Farm – Iowa 93
Woods, Mort – Okla. 84

National Junior Production Contest

OFFICIAL ENTRY blanks for the Sixth National Junior Production Contest must be sent to The American Guernsey Cattle Club on or before **April 15, 1973.**

There are two divisions in the contest – one for milk and one for fat. There need only be two entries per state; one for each division. Entry blanks are available from the state and national fieldmen or The American Guernsey Cattle Club, Peterborough, New Hampshire 03458.

JUST A REMINDER . . .

All entries for Outstanding Guernsey Youth and Outstanding Young Guernsey Farmer must be received in the National Office on or before **February 1.**

COMMITTEES 1972 – 1973

The President and Secretary-Treasurer are ex officio members of all committees

EXECUTIVE COMMITTEE

Harry A. Herman, Chm.
Donald T. Burton
James A. Fish
Leon R. Kleinpeter, Jr.
Richard H. Merritt

FINANCE COMMITTEE

Donald T. Burton, Chm.
Leon R. Kleinpeter, Jr.
Robert H. Lage
Norman P. McClelland
Raymond F. Witmer

EXTENSION COMMITTEE

Herman J. Hage, Chm.
Rowland R. Beauvais
Lee R. Housley
Leon R. Kleinpeter, Jr.
Carroll L. Ward, Jr.
Dr. M. L. Weldy

RULES COMMITTEE

Raymond F. Witmer, Chm.
Donald T. Burton
James A. Fish
Lee R. Housley
Robert H. Lage
Joe Pritzl
Dr. M. L. Weldy

PROVISIONAL REGISTRATION COMMITTEE

Joe Pritzl, Chm.
James A. Fish
Richard H. Merritt
J. Jene Mungle

TYPE COMMITTEE

Lawrence Newman, Chm.	1974
James A. Fish	1974
Forrest Fansher	1973
Eugene Meyer	1973
John Merryman	1975
Myron Lancaster	1975
Merton Sowerby, Ex officio	
Lawrence O. Colebank, Advisory	

GUERNSEY FOUNDATION

Harry A. Herman, Chm.
Kenneth A. Brighton
Dr. M. L. Weldy
J. Jene Mungle
Max L. Dawdy

GOLDEN GUERNSEY COMMITTEE

Leon R. Kleinpeter, Jr., Chm.	1974
Gavin W. McKerrow, Chm. Emeritus	
G. P. Black	1974
Edward W. Custer	1974
Herman J. Hage	1975
Norman P. McClelland	1975
Richard H. Merritt	1973
Carroll L. Ward, Jr.	1973

RESEARCH COMMITTEE

Edward W. Custer, Chm.
Donald T. Burton
Robert H. Lage
Norman P. McClelland
Dr. M. L. Weldy

PDCA COMMITTEE

Donald T. Burton, Chm.
Harry A. Herman
Max L. Dawdy

YOUTH COMMITTEE

Richard H. Merritt, Chm.
Rowland R. Beauvais
Herman J. Hage
J. Jene Mungle
Carroll L. Ward, Jr.
John R. Wheeler, Ex officio

SPECIAL REGISTRATION COMMITTEE

Joe Pritzl, Chm.
Rowland R. Beauvais
Donald T. Burton
Richard H. Merritt

PROMOTION COMMITTEE

James A. Fish, Chm.
Herman J. Hage
Lee R. Housley
Norman P. McClelland
J. Jene Mungle
Carroll L. Ward, Jr.
Raymond F. Witmer

GUERNSEY BREEDERS' JOURNAL

IN THIS ISSUE

JANUARY, 1973

Vol. 131–No. 1

FEATURES

3 The American Guernsey Cattle Club Committees 1972–1973
6 Times Change – Do You? – By Richard G. Price
9 Pinup in the Parlor – By Charles Stratton
10 Orlando, Florida – Site of the 96th Annual Meeting Convention
12 Nomination Committee Selections for Election to Board of Directors
16 19th All-American Nominations
35 All-American Contest Entry Blank
36 Observations of The Second World Guernsey Conference – By W. Clark Fleming, Jr.
42 Lyrene Farms Complete Dispersal – By Edward J. Wright
44 290th Special Sale – By William H. Juzi
45 30th Annual Kansas State Sale – By Leslie Peckham
48 A Discussion of Cow Indexes – By Max L. Dawdy
52 Official Registered Guernsey Cow Performance Indexes
68 The Impact of Tax Reform on the Livestock Industry – Part III
70 Pacific International Livestock Exposition – By Ray Orisio
72 Grand National Livestock Exposition – By Cliff Orr
73 Virginia State Fair – By Jacqueline C. Everett
75 Royal Winter Fair
76 Arizona State Fair

DEPARTMENT INDEX

3 Index of Advertisers
9 Classification Schedule
46 Gold Star Dams: Suneslope Fame Doris, Tideland Astors Helena and Lila of Maple Vue
67 Young Sire Identification
83 New Reserved Prefixes
102 Official DHIR Production Records
110 Class Leaders

THE COVER

PLAYMATES–This calf was less than 12 hours old when photographed at the Knox County Fair, 1972. Admiring the animal are Bobby Phillips, 9, and his sister, Heidi, 7, children of Mr. and Mrs. C. Eugene Phillips, Mount Vernon, Ohio. The calf was born to a cow that is a Junior Fair project of their cousin, Scott Phillips, son of Mr. and Mrs. Howard Phillips, Fredericktown, Ohio.

Subscription Price: United States, $5.00 per year and 3 years for $12.00. Outside United States, $6.00 per year. Microfilm subscriptions available.

CLOSING DATE FOR ADVERTISING COPY
15th of the month preceding.
(Each issue is mailed eight days before date of publication)
Published Monthly on the 23rd of each month by The American Guernsey Cattle Club, 70 Main Street, Peterborough, New Hampshire 03458.

Any address changes should be sent to Guernsey Breeders' Journal, 70 Main St., Peterborough, N. H. 03458 Telephone: 603–924-3344

The American Guernsey Cattle Club
70 Main St., Peterborough, N. H. 03458
Tel. 603–924-3344

OFFICERS AND BOARD OF DIRECTORS
Harry A. Herman, 1281 Sunset Drive, Columbia, Mo. 65201, President '77. Tel. 314–442-1076. Dir.-at-Large
Donald T. Burton, R. 1, Box 26, Eagle, Wis. 53119, 1st Vice-President, '76. Tel. 414–495-2278. Dist. 6
James A. Fish, R. 1, Hickory Corners, Mich. 49060, 2nd Vice-President, '73. Tel. 616–671-5400. Dist. 5
Max L. Dawdy, Executive Sec.-Treas.
Kenneth A. Brighton, Attorney. Tel. 603–924-3361
Rowland R. Beauvais, Quail Roost Farms, Rougemont, N. C. 27572, '77. Tel. 919–477-4607. Dist. 3
Herman J. Haga, R. 1, Ft. Valley, Ga. 31030, '73. Tel. 912–825-5161. Dist. 4
Lee Housley, R. 1, Riceville, Tenn. 37370, '74. Tel. 615–462-2020. Dist. 4
Leon R. Kleinpeter, Jr., R. 6, Box 50, Baton Rouge, La. 70815, '73. Tel. 504–937-2121. Dist. 8
Robert H. Lage, R. 3, Davenport, Iowa 52804, '74. Tel. 319–285-9885. Dist. 9
Norman P. McClelland, 2228 North Black Canyon Highway, Phoenix, Ariz. 85009, '75. Tel. 602–272-6721. Dir.-at-Large
Richard H. Merritt, Town Farm Rd., Farmington, Conn. 06032, '76. Tel. 203–677-1583. Dist. 1
J. Jene Mungle, Mungle's Guernsey Farms, Atoka, Okla. 74525, '77. Tel. 405–889-3478. Dist. 8
Joe Pritzl, Fruitland, Idaho 83619, '74. Tel. 208–452-3375. Dist. 10
Carroll L. Ward, Jr., P.O. Box 146, Astatula, Fla. 32705, '76. Tel. 904–343-3328. Dir.-at-Large
Dr. M. L. Weldy, R. 5, Goshen, Ind. 46526, '75, Tel. 219–862-2810. Dist. 7
Raymond F. Witmer, R.F.D. 1, Willow Street, Pa. 17584, '75. Tel. 717–786-3526. Dist. 2
(Year indicates Board term expiration)

ADMINISTRATION
Max L. Dawdy, Executive Sec.-Treas.
COMPTROLLER, F. Russell Abbott
DATA PROCESSING
George N. Eastman, Director
GUERNSEY BREEDERS' JOURNAL
Richard G. Price, Managing Editor
John R. Wheeler, Advertising
HERD REGISTER
Irving E. Nichols, Director & Office Mgr.
BREED IMPROVEMENT PROGRAMS
Merton B. Sowerby, Official Classifier, Woodacres, Princeton, N. J. 08540. Tel. 609–466-0361
PRINTING, Leonard E. Cashion, Director

EXTENSION
William C. Cochran, 12 Bryant Road, Gray Gables, Bourne, Mass. 02532, Territory: Conn., Maine, Mass., N. H., R. I., Vt. and New Jersey. Tel. 617–759-5627
Robert Charles Griggs, Jr., Golden Dew Guernsey Farm, Box 573, Mustang, Okla. 73064. Territory: Ala., Ark., La., Miss., Okla., West Tenn., and Tex. Tel. 405–376-2060
Idaho, Mont., Ore., Wash. and Wyoming Territory. Contact The American Guernsey Cattle Club, Peterborough, N. H. Tel. 603–924-3344
Robert E. Jones, R.R. 1, Box 64, Rossville, Ind. 46065. Territory: Ill., Ind. and Ky. Tel. 317–379-7845
William H. Juzi, P.O. Box 458, Camp Hill, Pa. 17011. Territory: Del. and Pa. Tel. 717–737-0551
Robert A. McLaughlin, 2814 Birchwood Dr., Winston-Salem, N. C. 27103. Territory: Fla., Ga., Middle Tenn., N. C., and S. C. Tel. 919–765-5084
Clifford R. Orr, 5300 Pressley Road, Santa Rosa, Calif. 95404. Territory: Ariz., Calif., Colo., N. Mex., Nev., S.W. Tex. and Utah. Tel. 707–542-1161
George R. Pankey, 4211 Stratford Road, Richmond, Va. 23225. Territory: D.C., Md., Va., W. Va. and Eastern Tenn. Tel. 703–272-6731

Craftsmanship
...in genetics

The shaping, improving, developing of a dairy herd is a continual process. The ultimate dairy herd will never be attained . . . but it provides the model from which your Tri-State technician works. He brings with him a broad selection of the nation's outstanding dairy sires, with the proven ability to shape new perfection in type; new heights in production. He has the know-how and resources to eliminate the weaknesses, and strengthen the strengths in your herd. And, you can depend upon him to be on your farm promptly, "when the heat's on." Call your Tri-State technician or distributor.

TRI-STATE

Tri-State Breeders Cooperative
Baraboo and Westby, Wisconsin

TIMES CHANGE - DO YOU?

IF WE ARE to keep progressing and improving our herds and the breed we must continually be on the alert for better, more efficient ways of doing things. Progress comes to the efficient, the ones who pay attention to details and know what is going on at all times in their operation.

In breeding registered Guernseys and in all dairying, it is well to be organized and keep first things first. Don't start several jobs and carry none to completion.

No herd gets to the top or achieves greatness without encountering some difficulties and adverse setbacks on the way up. Hard work, perseverance, good judgment, profiting by the mistakes of others, luck, and the acquired know-how that comes from experience, are some of the factors that make it possible to overcome adversity and reach the pinnacle of success and easier days.

Don't do things today that you will have to undo tomorrow.

It is well to always be on guard for mistakes that will undo the progress already made. Plan each day the things and goals you want to achieve in the tomorrows to come.

Progress and success in building a herd of registered dairy cattle are also built from the ground up, on a solid, sound, firm foundation. Start with good cows, cows with a will to work. Plan you herd and its matings so you have a right to expect improvements and progress. Study your cattle, know their faults and weaknesses, then plan your program accordingly. A program of testing, classifying, showing, advertising, better farm management, fertilization, and improved operational methods, can build the solid base or foundation that makes for herd improvement.

Richard G. Price

The American Guernsey Cattle Club
Continued

Leslie Peckham, 825 Robert St., Fort Atkinson, Wis. 53538. Territory: Iowa, Kans., Minn., Mo., Neb., N. Dak., S. Dak. and Wis. Tel. 414—563-3032

H. Joseph Pendergast, 6 South Grand St., Cobleskill, N. Y. 12043. Territory: N. Y. Tel. 518—234-7461

Edward J. Wright, 10540 Gratiot Rd., Saginaw, Mich. 48603. Tel. 517—792-4746; or 155 East Wilson Bridge Road, Worthington, Ohio 43085. Tel. 614—885-6683 (for Ohio). Territory: Mich. and Ohio

Golden Guernsey, Inc.

70 Main St., Peterborough, N. H. 03458
Tel. 603—924-3344

OFFICERS

Harry A. Herman, 1281 Sunset Drive, Columbia, Mo. 65201, President '77. Tel. 314—442-1076

Max L. Dawdy, Executive Sec.-Treas.

F. Russell Abbott, Comptroller; Ervin F. Diamond, Asst.

GOLDEN GUERNSEY COMMITTEE

Leon R. Kleinpeter, Jr., Chairman, R. 6, Box 50, Baton Rouge, La. 70815, '74. Tel. 504—937-2121

Gavin W. McKerrow, Chairman Emeritus, Pewaukee, Wis. 53072, Tel. 414—562-7316

G. P. Black, Box 37, Arrey, N. Mex. 87930, '74. Tel. 505—267-3611

Edward W. Custer, Box AX, State College, Miss. 39762, '74. Tel. 601—325-2330

Herman J. Haga, R. 1, Ft. Valley, Ga. 31030, '75. Tel. 912—825-5161

Norman P. McClelland, 2228 North Black Canyon Highway, Phoenix, Ariz. 85009, '75. Tel. 602—272-6721

Richard H. Merritt, Town Farm Rd., Farmington, Conn. 06032, '73. Tel. 203—677-1583

Carroll L. Ward, Jr., P.O. Box 146, Astatula, Fla. 32705, '73. Tel. 904—343-3328

(Year indicates Committee term expiration)

ADMINISTRATION

Edward B. Smith, Director

REGIONAL MANAGERS

ALABAMA, FLORIDA, GEORGIA, NORTH CAROLINA, SOUTH CAROLINA AND MIDDLE TENNESSEE

R. A. McLaughlin, 2814 Birchwood Drive, Winston-Salem, N. C. 27103. Tel. 919—765-5084.

CALIFORNIA

Clifford R. Orr, 5300 Pressley Road, Santa Rosa, Calif. 95404. Tel. 707—542-1161

D. C., MARYLAND, VIRGINIA, WEST VIRGINIA AND EASTERN TENNESSEE

George R. Pankey, 4211 Stratford Rd. Richmond, Va. 23225. Tel. 703—272-6731

ILLINOIS, INDIANA AND KENTUCKY

Robert E. Jones, Field Representative, R.R. 1, Box 64, Rossville, Ind. 46065. Tel. 317—379-7845

MICHIGAN AND OHIO

Edward J. Wright, 10540 Gratiot Rd., Saginaw, Mich. 48603. Tel. 517—792-4746; or 155 East Wilson Bridge Road, Worthington, Ohio 43085. Tel. 614—885-6683 (for Ohio).

TRI-STATES

Darrell Ehrlich, 330 W. Broadview Drive, Lincoln, Neb. 68505. Tel. 402—466-3788

STATE REPRESENTATIVES

NEW YORK

H. Joseph Pendergast, Business Manager, N. Y. State G.B. Co-Op., Inc., 6 South Grand St., Cobleskill, N. Y. 12043. Tel. 518—234-7461

PENNSYLVANIA AND DELAWARE

William H. Juzi, Business Manager, John F. Blyholder, Jr., N. E. Fieldman, Pa. G.B.A., P.O. Box 458, Camp Hill Pa. 17011. Tel. 717—737-0551

Willard W. Walton, W. Fieldman, 825 N. Main St., Apt. 20, Greensburg, Pa. 15601. Tel. 412—837-2597

WISCONSIN

Leo Gasper, Field Sec., Wis. G.B.A., P.O. Box 92, Baraboo, Wis. 53913. Tel. 608—356-4438

A GUIDE TO BUYING A HELP IN SELLING

A MARKET PLACE FOR OWNERS OF REGISTERED GUERNSEYS

THESE FARMS USUALLY HAVE STOCK FOR SALE

(12 listings a year for only $18.00)

ARKANSAS

Mr. & Mrs. Floyd Wiedower
Win Meadow Farm
R. 3, Greenbrier 72058

CALIFORNIA

Bruce Burrell
Mini Meadows
R. 2, Box 413A
San Luis Obispo 93401

George H., Louise, Stuart R. & Diana Clever
Cleverlands
26524 S. Highway 33, Tracy
95376

COLORADO

Joseph H. Thayer
Thayer's Farm
R. 2, Box 659, Broomfield
80020

FLORIDA

Carroll L. Ward, Jr.
Lay Laine Guernsey Farm
Box 146, Astatula 32705

KANSAS

Est. W. G. Ransom
Ransom Farm
R. R. 2, Williamsburg 66095

MASSACHUSETTS

Ruth Dyer Wells
Gayvil Farm
Carpenter Hill Rd.
Charlton City 01508

MICHIGAN

Henry A. Modderman
River Dale Farm
R. R., Marne 49435

R. B. & Barbara Mott
Meadow Ridge Farm
6972 W. B. Ave.,
Plainwell 49080

Noake Bros.
Noakland's, Elbo Rd., R. 1
Lapeer 48446

Michael & Andrew Pavelka
Map Acr Farm, R. 2, Box 265
Standish 48658

Richard Schutte
R-Jo's Guernsey Farm
McBain 49657

NEBRASKA

Chapman Guernsey Farm
R. 2, North Bend 68649

Leo Imig
Imig Farms
Seward 68434

NEW YORK

William H. Peck
Welcome Stock Farm
R. 1, Box 143, Schuylerville
12871

Otis F. Wightman
Wightman Guernsey Farm
Coventry Road, R. D. 1
Greene 13778

NORTH CAROLINA

Herbert J. & Frances H. Fox
Croasdaile Farm
P. O. Box 1769
Durham 27702

OREGON

Orville L. Brown
Brownies Guernsey Farm
R. 1, Box 417, Woodburn
97071

F. H. & E. M. Detering
Oak Lea Farm
R. 1, Box 276, Independence
97351

PENNSYLVANIA

Paul Kunz
Dolly Run Farm
R.D. 1, Centerville 16404

RHODE ISLAND

George P. Clark
Horse Shoe Falls Farm
Shannock 02875

TENNESSEE

James Edward Waddell
Nolichuckey Farm
R. 4, Greeneville 37743

TEXAS

W. Lee Moore
Lavon Farms
R. 2, Box 92, Plano 75074

WASHINGTON

C. A. Robinson & Son
Robindell Farm
R. 3, Box 111, Sequim
98382

Floyd Sandell
Lindean's
2445 E. Bakerview Rd.
Bellingham 98225

WISCONSIN

Erwin J. Riemer
Realane Farm
9231 W. Bonnewell Rd.
136 N., Mequon 53092

North Carolina Wins National Championship For 4-H Horse Judging

DAVIDSON County 4-H Club members representing North Carolina won the National Championship for 4-H Horse Judging, Columbus, Ohio.

The team members were Martha Motsinger, Winston-Salem, Cheryl Beckerdite, Winston Salem, Patricia Todd, High Point, and Clair Stokes.

Clair needs no introduction to Guernsey breeders. She is an expert showman and has won many honors in the Guernsey show-ring. She was North Carolina Guernsey Princess in 1972. She is a daughter of Mr. and Mrs. Eston Stokes, Linwood, N. C., and a student at Davidson County Community College. She placed third in halter judging, fifth in individual performance judging and third in overall judging at the National Championships for 4-H Horse Judging, Columbus, Ohio.

TELL FOLKS ABOUT YOUR HERD! . . . ADVERTISE REGULARLY!

Senior employees of The American Guernsey Cattle Club who were awarded service pins on December 22, 1972. *Max L. Dawdy, executive secretary-treasurer, presented the pins to, left to right: Alfred Morin, Shipping, 35 years; Eleanor Beverstock, Herd Register, 40 years, Eleanor was also presented with a lovely antique mantel clock on the occasion of her retirement; Donald Paquet, Shipping, 40 years; Josephine C. Wheeler, Composer Room, 5 years; Bernice Codman, Herd Register, 30 years; Angeline W. Bunce, Breed Improvement, 30 years; Dorothy Parkhurst, Herd Register, 15 years; Mary Cass, Data Processing, 30 years; Jeanette Doane, Data Processing, 20 years, and Richard G. Price, managing editor of the Guernsey Breeders' Journal, 35 years.*

CALENDAR OF COMING EVENTS

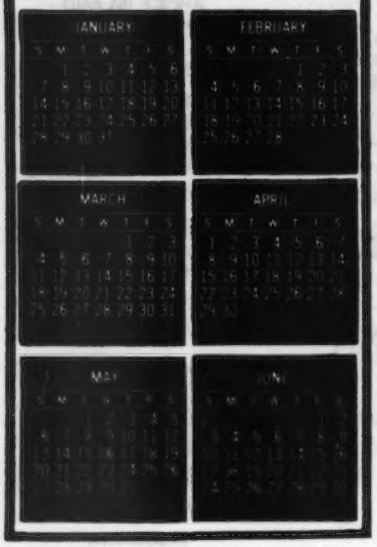

Sales

FEBRUARY

Feb. 1. 291st Special Sale, at the Association Sales Pavilion, Lancaster, Pa. Sale managed by the Pa. G.B.A., Box 458, Camp Hill, Pa. 17011, and The Merryman Company, Sparks, Maryland 21152.

Feb. 22. Second Section of Conover Guernsey Herd Dispersal (Hightstown, N. J.), at the Association Sales Pavilion, Lancaster, Pa. Sale managed by the Pa. G.B.A., Box 458, Camp Hill, Pa. 17011, assisted by The Merryman Company, Sparks. Maryland 21152. 12:00 noon.

Feb. 24. Second New York State Guernsey Breeders' Sale, A. V. Zogg, Jr. & Sons Sales Pavilion, Cortland, New York. Sale managed by the New York State Guernsey Breeders' Co-op., Inc., H. Joseph Pendergast, Business Manager, 6 South Grand Street, Cobleskill, N. Y. 12043.

APRIL

April 18. New York State Bred Heifer Classic Sale, Canandaigua Sales Pavilion, Fairgrounds, Canandaigua, N. Y. Sale managed by the New York State Guernsey Breeders' Co-op., Inc., H. Joseph Pendergast, Business Manager, 6 South Grand Street, Cobleskill, N. Y. 12043.

Apr. 19. Final Conover Dispersal (Hightstown, N. J.), at the Association Sales Pavilion, Lancaster, Pa. Sale managed by the Pa. G.B.A., Box 458, Camp Hill, Pa., 17011, assisted by The Merryman Company, Sparks, Maryland 21152. 11:30 a.m.

JUNE

June 2. Louisiana State Guernsey Sale, Alexandria, Louisiana.

Meetings

JANUARY

Jan. 23. Virginia G.B.A. Annual Meeting, Sheraton-Fredericksburg Motor Inn, Fredericksburg, Virginia. 6:30 p.m.

Jan. 27. Louisiana Guernsey Cattle Club Annual Meeting, Alexandria, Louisiana.

Nebraska District Meetings

Jan. 19. Platte Valley District (night).
Jan. 20. District 1.

Iowa District Meetings

Jan. 22. District 8.
Jan. 22. District 6 (night).
Jan. 23. District 5.
Jan. 24. Districts 3 & 4.
Jan. 26. District 2.
Jan. 27. District 1.

Wisconsin District Meetings

Jan. 15. Monroe County.
Jan. 29. LaCrosse County, Syls Place, Barrie Mills, Wis. 7:30 p.m.
Feb. 1. Jefferson County.
Feb. 3. Waukesha County.

FEBRUARY

Feb. 6-8. National Dairy Housing Conference, Michigan State University, East Lansing, Mich., sponsored by the American Society of Agricultural Engineers.

Feb. 9-10. Wisconsin G.B.A. Annual Meeting, Baraboo, Wisconsin. Sauk County Breeders, hosts.

Feb. 14-15. Massachusetts Dairy Farmers' Seminar, Highpoint Motor Inn, Chicopee, Mass. 01021.

Missouri District Meetings

Feb. 20. District 1 (night).
Feb. 21. District 5.
Feb. 22. District 6.
Feb. 23. District 7.
Feb. 24. Districts 8, 9 & 10.
Feb. 26. District 4.
Feb. 27. District 2.
Feb. 28. District 3.

MARCH

Kansas District Meetings

Mar. 6. Kaw Valley District.
Mar. 7. Central District.
Mar. 7. Southern District (night).
Mar. 8. Western District.
Mar. 9. Southeast District.

APRIL

April 18. 41st Annual Meeting of the New York State Guernsey Breeders' Co-op., Inc., Sheraton Canandaigua Inn, Canandaigua, New York.

Fairs and Shows

JANUARY

Jan. 23-25. Vermont Farm Show, Barre Auditorium, Barre, Vermont. Admission is free.

Jan. 26-Feb. 4 Southwestern Exposition & Fat Stock Show, Fort Worth, Texas. Guernseys will be judged Feb. 1 (open & jr.).

FEBRUARY

Feb. 6-17. Florida State Fair, Tampa, Florida. Guernseys will be judged Feb. 13 (FFA & 4-H) by J. N. Maddux, and Feb. 15 (open) by L. O. Colebank.

Feb. 9-18. San Antonio Livestock Exposition, San Antonio, Texas. Guernseys will be judged Feb. 16 (jr.) and Feb. 17 (open).

National Guernsey Queen Contest

ENTRIES FOR the National Guernsey Queen Contest to be held at the Kahler Plaza Inn, Orlando, Fla., on Sunday, April 1, 1973 must be sent to The American Guernsey Cattle Club no later than March 5, 1973.

Entry blanks are available from the state and national fieldmen or The American Guernsey Cattle Club, Peterborough, New Hampshire 03458.

NOTICE

APPLICATIONS for Gold Star Breeder and Gold Star Herd are due in the home office of The American Guernsey Cattle Club by April 1, 1973.

Nominations for consideration as a Liebers Trophy winner are due by March 1, 1973.

FEBRUARY'S Lucky Registration Number is

2610647

A Guernsey will be registered with the above number sometime next month. The recorded owner of that animal will receive a coupon good for 3 FREE registrations anytime within one year from the recording date.

Keep your registrations current and try for the Lucky Number.

Last month's winner was:
Dinsmore Dairy Company
Jacksonville, Florida

Pinup in the Parlor

By Charles Stratton

Reprinted by permission from the American Agriculturist and Rural New Yorker, November 1972 New England Edition

SOME 40 registered Guernseys at Alfalfa Farm in Topsfield, Mass. (owned by White Farms Dairy in Ipswich) have their own walking, talking pinup girl–a woman milker. The other 40 or so cows have to be contented to just look. Shucks, they're milked by a man!

Years ago, Joyce Brophy's dad taught her how to milk by hand. She's been milking White Farms' cows for about three and a half years now. A divorcee, Mrs. Brophy lives at the farm so her six children can have plenty of milk to drink, lots of fresh air, and a good place to play. She works on a straight salary and gets an annual two-week paid vacation.

Joyce's day starts around 4 a.m. with the morning milking. She cleans and sanitizes the milking equipment and keeps the milkroom spotless. She alternates her own housework during the day with feeding the calves and taking care of any sick cows. When other employees have a day off, she also helps with the feeding. Her day ends when she completes the evening milking around six o'clock.

More Gentle

Farm Manager Bob White (his father Norbert is general manager and brother Tim is dairy route foreman and crop specialist) comments: "A woman milker is more gentle with cows and has a natural touch. A woman is dependable, and has a way with cows. She's also excellent with calves."

Joyce herself not only likes what she's doing, but states frankly, "The more I work with cows, the more I like them."

The barn, formerly built as a tile-lined showplace cowbarn, has two rows of comfort stalls facing outward, and is equipped with a Surge pipeline milking system. Joyce milks her half of the barn and another employee milks the other half.

The milk is processed by White Farms Dairy and goes to more than 1,000 customers in the Boston area. It also goes into a rich homemade ice cream, available at the dairy barn.

Joyce Brophy milks cows for a living . . . and is an attractive addition at White Farms Dairy.

Joyce, who would brighten up any dairy barn, is enthusiastic about her job. She claims a lot of women don't have the stamina to milk cows and do the housework, but says, "It keeps me busy, and it keeps me healthy."

When asked about the tall refreshing glasses of iced coffee served on a tray during the late afternoon milking, she laughs and says, "How about that? You can call it the feminine touch."

CLASSIFICATION SCHEDULES FOR 1973, 1974 and 1975

Applications listing animals to be classified in order to prepare pre-printed worksheets must be submitted 30 days before an area schedule begins to guarantee a place in the schedule. An application may be obtained by writing The American Guernsey Cattle Club or your field representative.

Area	1973	1974	1975
Florida, Georgia, Middle Tennessee, South Carolina and North Carolina	Jan. 8-22	Fall	None
Western Pennsylvania	Feb. 5-14	Fall	None
Ohio	Feb. 26-Mar. 16	Fall	None
Eastern New York	Mar. 25-30	Fall	None
Western Washington, Western Oregon	Apr. 10-18	Fall	None
New Mexico, Colorado, Utah	Apr. 19-27	Fall	None
New England: Connecticut, Massachusetts, Maine, New Hampshire, Vermont Rhode Island	May 21-30	Fall	None
Wisconsin	June 12-30	Fall	None
Maryland, Virginia, West Virginia, East Tennessee	July 9-21	None	Spring
Western, Northern and Central New York	Aug. 6-20	None	Spring
Illinois	Sept. 4-11	None	Spring
Michigan	Sept. 12-19	None	Spring
Iowa, Minnesota, South Dakota, North Dakota	Oct. 15-31	None	Spring
Alabama, Arkansas, Oklahoma, Louisiana, Mississippi, West Tennessee and Texas	Nov. 7-23	None	Spring
Eastern Pennsylvania, Delaware, New Jersey	None	Spring	Fall
Indiana, Kentucky	None	Spring	Fall
California, Arizona	None	Spring	Fall
Idaho, Montana, Eastern Washington, Eastern Oregon, Wyoming	None	Spring	Fall
Kansas, Nebraska, Missouri	None	Spring	Fall

SITE OF THE 96TH ANNUAL MEETING CONVENTION OF

THE AMERICAN GUERNSEY CATTLE CLUB, APRIL 1–5, 1973

The Kahler Plaza Inn

151 East Washington Street, Orlando, Florida 32802, Telephone: 305–841-3220

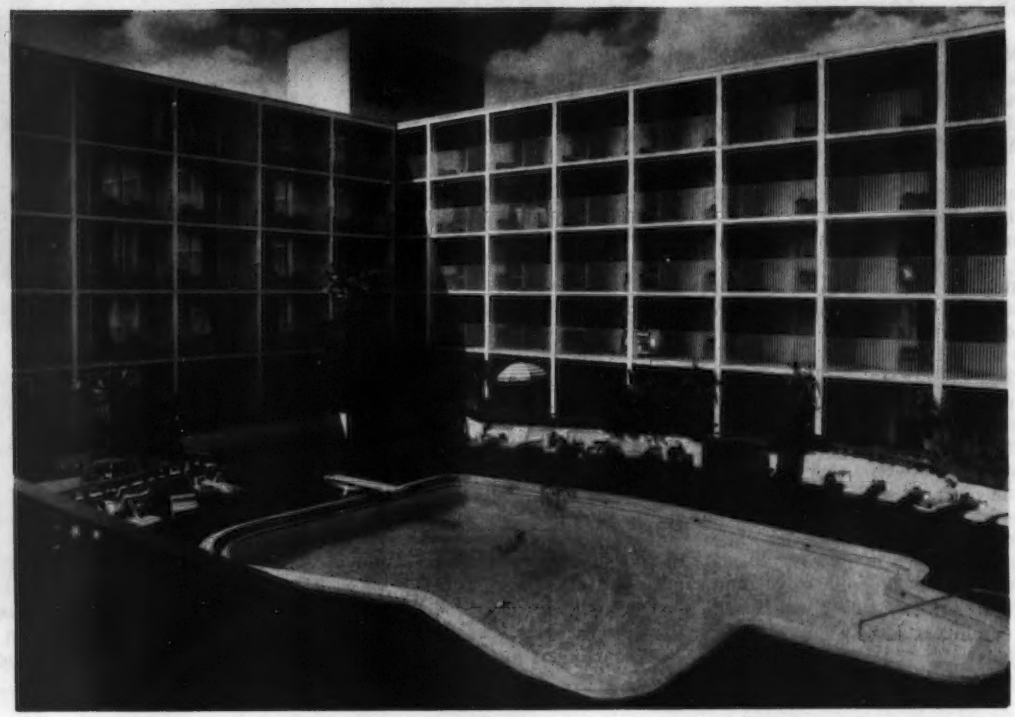

Orlando's Newest, Largest And Finest . . . The Kahler Plaza – the Inn that has everything is only 11 minutes from Disney World.

In addition to the outstanding program planned for your benefit, you will find the Orlando area offers a variety of fun to please everyone. Cypress Gardens, Weeki Wachee, Rainbow Springs, Gatorland and the Citrus Tower are some of the exciting places to see in close proximity to convention headquarters.

Schedule Of Events

March 30-April 1, Friday, Saturday & Sunday
AGCC Board of Directors Meeting (Friday noon – Sunday evening)

April 1, Sunday
10:00 a.m.–6:00 p.m., Registration desk open
1:00 p.m., National Guernsey Queen Contest interviews
6:30 p.m. Reception and Social Hour $2.00
7:30 p.m., Luau and entertainment $8.00
(Dairy and orange juice bar open daily, Sunday, Monday, Tuesday, at 9:00 a.m., courtesy of ADA and Florida Citrus Industry)

April 2, Monday
8:00 a.m.–5:00 p.m., Registration desk open
7:30 a.m., Golden Guernsey Breakfast featuring Florida Products. Presentation of Golden Guernsey Awards. Welcome by Doyle Conner, Commissioner of Agriculture $3.00
9:45 a.m., Educational Forum. Report on 2nd World Guernsey Conference by W. Clark Fleming
12:15 p.m., Luncheon. Presentation of gavel to each past President of Florida Guernsey Cattle Club .. (choice) $4.00
2:00 p.m., Tour leaves hotel for Cape Kennedy $5.00
7:30 p.m., Banquet featuring crowning of National Guernsey Queen. Address by James Arch . . . "The Florida Cracker with the British Accent" $8.00

Ladies Program
9:30 a.m., Shopping Tour
12:00 noon – Luncheon ..... (choice) $4.00

April 3, Tuesday
Breakfast on your own
8:00 a.m.–2:00 p.m., Registration desk open
9:00 a.m., 96th Annual Meeting, The American Guernsey Cattle Club
12:15 p.m., Luncheon $4.00
2:00 p.m., Buses leave hotel for tours of Citrus Industry, farm and milk plant $2.00
5:00 p.m., Social Hour, Lay Laine Farm $2.00
Evening open

April 4, Wednesday
8:00 a.m., A day at Disney World $7.00

April 5-6, Thursday & Friday
Travel to Quail Roost Farm

April 6, Friday
7:00 p.m., Sociai Hour, Quail Roost Farm

April 7, Saturday
11:00 a.m., 3rd National Heifer Sale
1:30 p.m., The 48th Guernsey Sale, which brings convention to a close

Complete package of all Special Events – $35.00, but does not include hotel. Tickets also available for events day by day, or by the event. Pre-registration is preferred. Make checks payable to Florida Guernsey Breeders' Association, Mrs. Ida Thomas, Treasurer, P.O. Box 182, Tallevast, Florida 33588.

COMMITTEES FOR THE 1973 ANNUAL MEETING OF THE AMERICAN GUERNSEY CATTLE CLUB

THE KAHLER PLAZA INN – ORLANDO, FLORIDA, APRIL 1–5, 1973

General Chairman: Carroll L. Ward, Jr., Astatula

FINANCE & REGISTRATION

Mrs. Ida Thomas, Chm., Tallevast
Charles Johnson, Dinsmore
Paul Merritt, Graceville
W. P. Waldrep, Hollywood
John Sargeant, Bartow

ENTERTAINMENT

Andrew Sheppard, New Port Richy
Frederic Ward, Astatula
Joseph Honour, Brooksville
James Johnson, Dinsmore
R. A. Moore
H. R. Jones, San Antonio

TRANSPORTATION

Darrell Robinson, Chm., Orlando
Jay Hebert, Ag. Agent, Orlando
George Casey, Clearwater
R. L. Price, Jr., Graceville
Roy Lane, Tampa

PROGRAM

Dr. Charles Wilcox, Chm., Gainesville
Andrew Johnson, Dinsmore
Dr. Barney Harris, Jr., Gainesville
James Christian, Graceville
Walter Schmid, Jr., Tallevast

LADIES & HOSPITALITY

Mrs. Wilbur Casey, Chm., Clearwater
Mrs. Carroll L. Ward, Jr., Astatula
Mrs. James Christian, Graceville
Mrs. Charles Johnson, Dinsmore
Mrs. Andrew Sheppard, New Port Richy

PUBLICITY

Jack Dodd, Chm., Tallahassee
Earl Johnson, Dinsmore
Gordon Sheppard, New Port Richy
Richard Sargeant, Bartow
Roberto Parajon

NATIONAL HEIFER SALE COMMITTEE

Chairman
Herman Haga, Fort Valley, Georgia

Robert McLaughlin, North Carolina
Rowland Beauvais, North Carolina
Ted Coleman, South Carolina
Duane Woodruff, Iowa
James A. Fish, Michigan
William Peck, New York
Henderson Stockton, Arizona
L. R. Rainey, Missouri
Hoyte "Red" Owen, Tennessee
William McGee, Mississippi
Edward Swain, Virginia
William Powell, Maryland
Eugene Phillips, Ohio
Myron Lancaster, Washington
Carroll L. Ward, Jr., Florida

Itinerary for proposed group bus trip April 5-6, 1973 from the Annual Meeting at Orlando enroute to Quail Roost Farms for National Heifer Sale and 48th Guernsey Sale.
April 5 — 8:00 a.m. — Leave Motel — Orlando, 9:00 a.m. — Arrive Silver Springs — Ocala, 10:30 a.m. — Leave Silver Springs — Ocala, 2:00 p.m. — Arrive Herman Haga's for lunch and visit, 4:00 p.m. — Leave Herman Haga's, 6:00 p.m. — Arrive Augusta, Georgia — Motel.
April 6 — 8:00 a.m. — Leave Motel, 9:00 a.m. — Start visits Saluda, S. C. area, 12:00 noon — Lunch — Saluda County Guernsey breeders, 4:00 p.m. — Arrive Quail Roost Farms — visit herd, 5:30 p.m. — Leave Quail Roost Farms, 6:00 p.m. — Arrive Ramada Inn, 8:00 p.m. — On to hotel.
1. Total cost of trip is $50 per person, which includes: bus fare; motel and dinner Thursday night, April 5; and breakfast Friday morning, April 6.
2. A minimum group of 30 people will be required to guarantee trip.

Please send your reservations directly to the Inn by March 20, 1973 to assure desired accommodations

Please Reserve The Following Accommodations
(Reservations **must** be made before March 20)

Convention Attending .....

Name ..... No. in Party .....

Company .....

Address .....

City ..... State ..... Zip Code .....

I will guarantee for possible arrival after 5:00 p. m. ☐

Date of Arrival ..... Time ..... a. m. / p. m.

I plan to Depart .....

Time ..... a. m. / p. m. ☐ Confirm

If rooms are not available at the requested rate, reservations will be made at the next available rate.

ROOM RATES

Singles ..... $18.00 (one double bed – one person)
Doubles ..... $22.00 (one double bed – two persons)
Twins ..... $26.00 (two double beds – 2, 3 or 4 persons)

The Inn provides parking for all registered guests. The parking garage is under the Inn and you have unlimited in-and-out privileges.

Major Airlines serving the Orlando area are:
Eastern, National, Delta and Southern

Nominating Committee Selections For Election to Board of Directors

PRESIDENT Harry A. Herman, Columbia, Mo., appointed the following committees for selecting nominees for election to the Board of Directors at the 96th Annual Meeting of The American Guernsey Cattle Club, Kahler Plaza Inn, Orlando, Florida, Tuesday, April 3, 1973.

FOR DIRECTOR, DISTRICT 4: Dr. C. R. Hinson, R. 1, Box 269, Bennettsville, South Carolina 29512, chairman; John Housley, Ridgeway Farm, R. 1, Riceville, Tennessee 37370; Rufus L. Yoder, Maco Farm, R. 1, Montezuma, Georgia 31063. The appointments for District 4 covering the areas of Tennessee, Alabama, Georgia, Florida and South Carolina are: *Herman J. Haga, Clearbranch Farm, Fort Valley, Ga., and A. L. McCaskill, Jr., Lyndale Farms, Route 4, Bishopville, South Carolina. Only the members of District 4 vote on the nominees for this directorship.*

FOR DIRECTOR, DISTRICT 5: Harold Shook, Maylee Manor, R. 2, Quincy, Michigan 49082, chairman; Paul Beldon, Hildiemaid Farm, R. 4, Van Wert, Ohio 45891; Edward Beiler, Hickory Grove Farm, R. 1, Bellevue, Ohio 44811. The appointments for District 5 covering the areas of Michigan and Ohio are: *James A. Fish, Route 1, Hickory Corners, Mich., and C. Eugene Phillips, Route 2, Mount Vernon, Ohio.* Mr. Fish is eligible for reelection to his second five-year-term. *Only the members of District 5 vote on the nominees for this directorship.*

FOR DIRECTOR-AT-LARGE: G. Paul Black, Price-Black Farms, Box 37, Arrey, New Mexico 87930, chairman; John L. Calhoun, Rosendahl Farm, R. 2, Hoosick Falls, New York 12090; Russell J. Wirt, Maple Leaf Farm, Lewiston, Minnesota 55952. The appointments for Director-at-Large are: *Leon R. Kleinpeter, Jr., Kleinpeter Farms, Inc., Baton Rouge, La., and Bernard Pralle, Fauver Hill Farm, Route 1, Onalaska, Wisconsin.* Mr. Kleinpeter was elected to the Board of Directors in 1967 to fill the unexpired term of Jack Lively, Dallas, Texas. Leon has served a five-year-term as Director from District 8 and is now eligible for reelection for a second five-year-term. He is nominated this time as a director-at-large. *The Director-at-Large is voted on by the entire membership of the Club.*

All members of The American Guernsey Cattle Club are urged to vote by mail. Send your ballot to Max L. Dawdy, Executive Secretary-Treasurer, The American Guernsey Cattle Club, 70 Main Street, Peterborough, New Hampshire 03458, for delivery not later than 10 days prior to the Annual Meeting which will be held Tuesday, April 3, 1973. Late ballots may be sent to the Election Committee, The American Guernsey Cattle Club, Kahler Plaza Inn, Orlando, Florida 32802, for delivery not later than 12:00 noon on Monday, April 2, 1973.

HERMAN J. HAGA
DISTRICT 4

HERMAN J. HAGA, Clearbranch Farm, Fort Valley, Georgia, has been nominated for a second five-year-term on the Board of Directors. He is at present chairman of the Extension Committee and a member of the Youth Committee, the Promotion Committee and the Golden Guernsey Committee.

Herman J. Haga

Mr. Haga was born in Washington County, Virginia, February 10, 1914. At the age of 12 he went to work on a neighbor's dairy farm, milking in a herd of 60 hand-milked cows. He helped with the morning milking, hauled milk (in cans) to the plant in town, went to school, then after school picked up the cans and brought them back to the farm, and again helped with the night milking.

He graduated from Virginia Polytechnic Institute in 1937. During the four years he attended school, he worked in the dairy barns the first two years, and then the last two years he worked in the creamery.

Directly following graduation, he worked for a short time at the Richmond Dairy, Richmond, Virginia. He then took a job with the Coker Pedigreed Seed Company, Hartsville, S. C., that in addition to operating a seed breeding establishment had a herd of registered Guernseys, with which he became acquainted. Herman also worked as a DHIA test supervisor and as an associate county agent in Russell County, Virginia. While working as an assistant county agent, Herman and his wife used to drive out to the Worley Fain Guernsey herd at Blountville, Tennessee. As he watched the fawn and white cows grazing on the beautiful hillside pasture, the spark was ignited and the desire created to want to own a herd of his own—registered Guernseys and good ones.

In 1944, he took the job as county agent in Washington County, and in 1946 he leased a 200-acre farm near Bristol, Virginia. In 1956, he left Bristol and moved to his present location at Fort Valley, Georgia. The herd now numbers over 700 registered Guernseys and is set up to milk 400 cows. Herman tests, shows and classifies his cattle. He recently started as a Producer-Distributor of Golden Guernsey Milk Products and he has a store at his milk plant at Fort Valley and also a store at Macon, Georgia.

He has served several years as president of the Georgia Guernsey Breeders' Association, he has been president of the Middle Georgia Milk Producers Association comprising 14

counties, and a director of the State Milk Producers Association. He has been president of the Georgia Mastitis Council, and is a member of the Fort Valley Kiwanis Club and The American Guernsey Cattle Club.

A. L. McCASKILL, JR.

DISTRICT 4

A. L. McCASKILL, Jr. has been nominated for a five-year-term to the Board of Directors of The American Guernsey Cattle Club to represent District 4.

Alva Laverne McCaskill, Jr., Bishopville, South Carolina was born May 30, 1933 in Lee County, South Carolina. He was reared on a cotton and tobacco farm and started breeding Guernseys as a 4-H project in 1947. Laverne was educated in the Bishopville School System and graduated from Clemson University with a B.S. degree in Dairy Science in 1954.

He was active in 4-H and FFA and a member of the 4-H Dairy Cattle Judging team that represented South Carolina in the 1946 national contest. In 1950 he attended the National 4-H Congress as a Dairy Project winner. While at Clemson he was a member of the 1953 judging team and participated in the National Intercollegiate Judging Contest at Waterloo, Iowa. Upon graduation from Clemson he served as a 2nd Lieutenant in the army.

Laverne has been active with Guernseys since 1947. In 1949, while still in high school, he formed a partnership with his father. After the service, upon returning to the home farm, he took over the entire farming operation from his father. This partnership arrangement lasted until 1970 when his father retired and Laverne leased the entire operation, consisting of 700 acres in cultivation, 16 acres in tobacco, 150 acres cotton, 200 acres of corn, 200 acres of soybeans, 150 acres of coastal bermuda and 100 head of beef cattle.

The present Guernsey herd numbers about 300 head and they milk about 125 head. Laverne received Gold Star Breeder recognition in 1968 and the herd has been in the top ten high herds, 75-125 records, for the past four years. The milk is sold as GOLDEN GUERNSEY through Sealtest Foods, Florence, South Carolina.

Laverne is a member of The American Guernsey and South Carolina Cattle Clubs. He is a past president of the S. C. Guernsey Cattle Club and a County Director of the Farm Bureau. He is a member of the board of the St. Matthew Methodist Church, a Mason and a Shriner. He is presently serving on the Lee County Council

A. L. McCaskill, Jr.

Governing Board and has served on both the Robert E. Lee Academy School and Lee County Memorial Hospital Boards.

In 1955, Laverne married JoAnn Chamblee, Anderson, South Carolina. JoAnn was Mrs. South Carolina in 1959. She was a delegate to the National 4-H Congress in 1951 and continues to be very active in youth and 4-H Club work. The McCaskills have three children, Nancy Lee, 16, A. L. III, 15, and Clara Ann, 14. All are active 4-H'ers.

JAMES FISH

DISTRICT 5

JAMES FISH, Lockshore Farms, Hickory Corners, Michigan, has been nominated for his second five-year-term to the Board of Directors from District 5. He is second vice-president of The American Guernsey Cattle Club, a member of the Executive

James Fish

Committee, the Rules Committee, the Provisional Registration Committee, the Type Committee and chairman of the Promotion Committee.

Jim Fish was born and raised in Northeastern Pennsylvania and graduated from Pennsylvania State University in 1951. He was on the Penn State judging team and high individual in Guernseys at the National Intercollegiate Judging Contest in 1950. In 1951 he went to Lockshore Farms as herd manager and in 1955 he took over the complete management of the farm and herd. Jim and Alice Fish purchased the Lockshore Guernsey herd in 1963 and later they acquired the farm. The farm consists of 950 acres and the herd numbers 300 head of registered Guernseys with 130 milking cows.

Jim and Alice Fish, Lockshore Farms, Hickory Corners, Michigan, have gained Gold Star Breeder recognition three times. Through the years there has been high milk production, with a seven-year DHIR average of 12,533 lbs. milk and 597 lbs. fat. The herd has ranked among the top seven herds in the country for milk during these seven years, placing seventh once, fourth twice, fifth once, third once and second twice. The herd was the first one in Michigan with over 100 cows to make over 600 pounds of fat on DHIA in any breed.

Over the years there have been 13 national first place class leaders in production and many other class leaders, both national and state. In 1971 there were two national class leaders.

Cattle from Lockshore have been shown in Michigan and nationally. In 1969 Jim and Alice were premier breeder at the National. In 1971 Lockshore Sultan Rebel was grand champion at the National and a daughter, reserve junior champion female. Both are All-American. "Rebel" was a repeat winner and again senior and grand champion bull, National Guernsey Show, 1972.

The classification average has been over 86 for several years, and there are presently 12 Excellents and over 100 Very Good cows in the herd.

Jim is a member of The American Guernsey Cattle Club, a director of The American Guernsey Cattle Club, the Grand Rapids Guernsey Breeders Association, the Michigan Guernsey Breeders' Association, Lake Central Guernsey Breeders' Association and the Barry Soil Conservation District. He is a past president of the Michigan G.B.A., and the Lake Central Guernsey Breeders' Association. Jim is also on the Township Board, the Michigan State Dairy Council, the Livestock Health Council and a director of the Barry County Farm Bureau. He was

C. Eugene Phillips

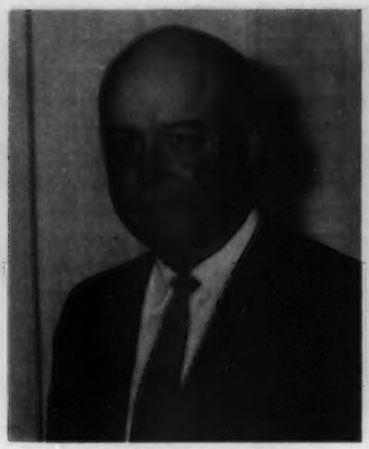

Leon R. Kleinpeter, Jr.

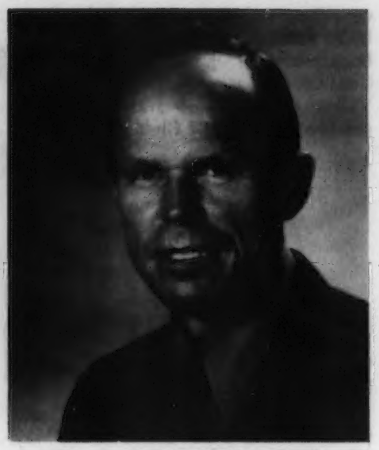

Bernard Pralle

official judge at the 1968 National Guernsey Show. In 1971, Jim was elected president of the Michigan State University Dairy Advisory Council.

C. EUGENE PHILLIPS
DISTRICT 5

C. EUGENE PHILLIPS, Phillips Farm, Mount Vernon, Ohio has been nominated for a five-year-term as a Director for The American Guernsey Cattle Club from District 5.

Eugene was born November 25, 1933 and is a graduate from the Mount Vernon Schools, and Cornell University, Ithaca, N. Y., in 1956. In 1955 he was a member of the Cornell Dairy Judging team that placed first at the National Intercollegiate Contest and at Eastern States, and was fifth high individual in the National Contest. He was a member of Alpha Gamma Rho Fraternity.

Gene and his wife, Diana James, were married in 1960 and they are the parents of five children, Doug, Bob, Heidi, Jim and Jason. He farms in partnership with Charles and Thomas Phillips and they have 130 head of registered Guernseys and 170 head of registered sheep. The herd has been on official test since 1959. The 1971 lactation average on 65 DHIR records was 12,031 lbs. milk, 557 lbs. fat, ME–305–2x. During the first nine months of 1972 the herd completed 32 DHIR records for an average of 13,293 lbs. milk, 4.9%, 652 lbs. fat, ME–305–2x. The herd was classified for the eighth time in December, 1971 and the 32 head were all above the line, one Excellent, 21 Very Good, 10 Desirable.

He joined The American Guernsey Cattle Club in 1957 and is a member of the Ohio Guernsey Breeders' Association serving on the Show and Sale Committee; was chairman of the Futurity Committee from 1968-1970, and elected to the Ohio Board of Directors in 1971. Gene serves as chairman of the NOBA Young Sire Project, is a member of the Knox County G.B.A. and has served as adviser of the County Guernsey Calf Club. He was elected to the Knox County Board of Commissioners from 1962-1970 and served as chairman 1969-1970. Gene was the 1970 chairman of the Knox County Republican Executive Committee, a past member of the Mount Vernon Jaycees, member of the Farm Bureau and a member of the Gay Street Methodist Church.

LEON R. KLEINPETER, JR.
DIRECTOR-AT-LARGE

LEON R. KLEINPETER, Jr., Kleinpeter Farms, Baton Rouge, Louisiana has been nominated for a second five-year-term as a Director for The American Guernsey Cattle Club. He previously served as a Director from District 8 and is chairman of the Golden Guernsey Committee. He also is on the present Executive Committee, the Finance, and the Extension Committee of The American Guernsey Cattle Club. He is currently nominated for a Director-at-Large.

Mr. Kleinpeter was born on a dairy farm, near Baton Rouge, Louisiana, on July 11, 1919, son of Leon R. and Lillian Gibbens Kleinpeter. He attended the local schools and served in the U. S. Navy during World War II. His lifetime has been spent in agriculture, and presently he serves as vice-president and general manager of Kleinpeter Farms Dairy, Inc., and Leon R. Kleinpeter, Inc. He operates a 2,000-acre farm and produces and processes milk and milk products to serve the greater Baton Rouge trade area. The Kleinpeter Farms herd now numbers over 300 head of registered Guernseys, and for two years in succession, 1964 and 1965, was ninth highest producing herd in the nation where 100 or more records were completed. In 1971 the Kleinpeter Farms Dairy, Inc. ranked sixth among the top 25 largest Golden Guernsey Distributors. In 1970 the dairy won the award for the largest quart increase in Golden Guernsey sales.

Mr. Kleinpeter is a member of The American Guernsey Cattle Club, The American Farm Bureau Federation, American Dairy Association, Milk Industry Foundation and National Dairy Council. He served for three years as president of the Louisiana Guernsey Cattle Club. He has served as president of the Louisiana Dairy Products Association, as a member of the Louisiana Milk Commission, director of The American Bank and Trust Company, member of the Public Affairs Research Council, the Committee for a Better Louisiana, Baton Rouge Chamber of Commerce and Kiwanis Club of Baton Rouge. He is past chairman of the Agriculture Committee and past board member of the Baton Rouge Chamber of Commerce. He served on the Board of Junior Achievement and as chairman of the Kiwanis Ag Committee. He is active in other civic and Church endeavors. In 1962, Mr. Kleinpeter was honored by Louisiana State University Dairy Science Club as Louisiana Dairyman of the Year, and in 1964 by the Louisiana Dairy Festival as Louisiana's Outstanding Dairy Processor.

Mr. Kleinpeter is married to the former Nettie Zahn, of New Orleans, and they have five daughters and one son.

BERNARD PRALLE
DIRECTOR-AT-LARGE

BERNARD PRALLE has been nom-

inated to the Board of Directors for a representative as a Director-at-Large for a five-year-term.

Bernard was born at La Crosse, Wisconsin in 1920 and reared on the Fauver Hill Farm which he now owns. When he graduated from high school he took over the management of the Fauver Hill Guernsey herd owned by his father. In 1947 he was married and Bernard and Mary purchased the 60 head of grade Guernseys from his father. At the time he had five registered Guernseys of his own which were acquired by Bernard as 4-H projects.

In his 25 years of farming Bernard now owns 225 head of registered Guernseys. During these years anything the Pralles have purchased has come from the income from their Guernsey cattle. The Fauver Hill herd was the first in the state to reach a 600-lb fat average. Last year the herd was high herd in the nation for milk in the 50-75 record group, ME–305–2x.

Bernard was premier breeder and exhibitor at the Wisconsin State Fair last year. Throughout the years, the Fauver Hill Guernseys have won many firsts and several championships at leading State Fairs. They have topped many show window sales and their bulls are in service in several good herds and in AI units. For the past eight years the Fauver Hill herd has gained Gold Star Breeder Awards for Bernard and Mary.

At the present time he is a member of The American Guernsey Cattle Club, the Wisconsin Guernsey Breeders' Association and he is currently serving as president of the Wisconsin G.B.A. and vice-president of his local Guernsey group. He has been serving as a member of the Guernsey Sire Purchasing Committee for Tri-State Breeders for the past six years. He and his wife are leaders in the area and in Guernsey activities. They are quick to tell you that they believe in Guernseys and everything they have been able to accomplish and acquire in life is because of their registered Guernsey herd.

The herd has been classified nine times and in 1971 the classification average on 74 head was 87.2. The present herd average on 84 cows is 13,339 lbs. milk, 658 lbs. fat. Their milk is shipped as GOLDEN GUERNSEY to Anderson-Erickson, Des Moines, Iowa.

He and his wife Mary, have two daughters, Joleen and Janelle.

Please Mention The
JOURNAL
When Writing Advertisers

DOUGLAS AUKEMA – GREAT DAIRYMAN

Reprinted from the NYDHIC IMPROVER
September-October 1972

RECORDS like 19,382 – 847, 18,742 – 835, and 15,403 – 631 in 291 days at 2 years and 2 months; trophy for lifetime production of 161,172 lbs. milk and 7,107 lbs. fat; highest lifetime production of all living cows in the state; value of product $1,312; top aged cow in the county; NYDHIC production award, and seven times national champion over all breeds, any dairyman would be proud to have applied to his cows. But 29-year-old Douglas Aukema of Knapp Hill Road, Chenango Forks, Broome County, New York, at one time or another has had all these tags applied to individual cows or his entire herd.

How did Douglas Aukema build this fine record?

Born in the Netherlands in November, 1942, during the heart of its World War II ruthless occupation by Germany, he was brought by his family to New Jersey in 1946, and grew up to graduate from Sussex High School. Strong family background and his native ability to think and plan were reinforced by FFA training in school and evidenced by his becoming FFA Star State Farmer and National FFA Sentinel, both in 1961. He worked on the family farm until 1964, then rented and ran his own operation in New Jersey until 1968.

Feeling that agriculture was being crowded out in the Garden State and having an innate desire to be an owner and not a renter, Aukema started a month-long search during a visit to his parents who had moved to New York. This ended in the purchase of his present 167 acres of rolling Broome County hillside.

Typical of southern tier land, its low Ph required immediate and continued liming, but the buildings and Martin steel silo were in operating condition, although they've since been spruced up greatly. One bonus, still held in reserve, is a gravel pit.

A hay-corn silage operation, Aukema features heavy use of good quality pasture. He milks in a conventional stable and has a bulk tank. His milk goes to the Coventry plant of Queens Farms.

Basic to his whole operation, of course, is his fine Guernsey herd which grows both in size and production level each year. He early selected Old Homestead breeding from the former Greenville, N. Y. herd of Douglas Stanton, because they had cows with records up to 19,000 lbs. milk and over 800 lbs. fat. The cow that achieved the championships and the high lifetime record was Old Homestead Janet. The evidence of her excellent heritage is still in the herd.

Although the herd is basically homegrown, Aukema has shown his keen knowledge of Guernseys, their pedigrees, and his own good cowmanship, with some key purchases such as a daughter of a sire with the highest producers among living cows in the United States. One cow he bought with a 363 lbs. fat record, in subsequent lactations made 549, 870, 763 and 746 lbs. fat.

Of course, lead feeding and feeding for production are key factors in this process of taking one cow from a first lactation of 12,586 – 492 to a second lactation with 18,610 – 768.

Breeding is 100 percent through Eastern AIC. Aukema is looking for sires with a high predicted difference and aims to use those among the top 10 in the country.

Close attention is paid to DHI records and their recommendations. And here Douglas Aukema gets help and added insight from his wife, Patricia, a New Jersey girl. Since his early New Jersey DHI records were handwritten and calculated, it sometimes takes some translating to compare those with today's New York computerized records. However, the Aukemas like today's records.

In addition to DHI, Queens Farms and Eastern AIC, Aukema uses Agway services such as spraying atrazine and spreading fertilizer. He is a member of the Extension Service; serves American Dairy Association as a district chairman and belongs to both state and national Guernsey breed associations. The Aukemas also are active in the Valley Christian Reform Church.

Chat . . .

PAUL BENNETT, Quitman, Ga., who has been breeding Guernseys on the same farm for the past 50 years recently completed a new double-six herringbone milking parlor. Paul is just as enthusiastic about the breed and its future as he was when he started breeding Guernseys some 50 years ago.

19th Annual

ALL-AMERICAN

Nominations

Nominations Down 36 . . . . . 155 Entries Received From 74 Farms In 28 States

Washington Breeders Lead With 16 . . . . Indiana Has 14

Ohio – 13 . . . . . New York – 11 . . . . . California and Oregon 10 Each

13 Nominations Go To Indiana Exhibitors . . . . . 11 To Washington

20 Breeders Receive 2 or More Nominations . . . . . Valley Set Has 6 Olympic View and Cogniac 5 Each . . . . . Bushy Park, Clover Jack, Quail Roost, Price-Black and High Meadows 4 Each

Housleys J Champion Is Sire Of 13 Animals or Groups That Were Nominated . . . . . Lyrene May Rose Prince Is The Sire of 9 Animals or Groups

30 Judges At The 1972 Approved Shows Make Final Selections

ENTER THE ALL-AMERICAN JUDGING CONTEST . . . SEND IN YOUR SELECTIONS AND CHECK THEM AGAINST THE TABULATED RESULTS OF THE OFFICIAL SELECTIONS.

MAIL YOUR CONTEST ENTRY NOW - IT MUST BE POSTMARKED NOT LATER THAN FRIDAY, FEBRUARY 16, 1973

THE MEMBERS OF the 1972 Nominating Committee were Myron W. Lancaster, Olympic View Farm, Sequim, Wash.; Dr. C. L. Norton, Head of Dept., Dairy and Poultry Science, Kansas State University, and Merton B. Sowerby, official classifier, Woodacres, Princeton, New Jersey. The entries were sent by air mail, special handling to Mike Lancaster and Dr. Norton. Their selections and the nominations were returned to the home office and on December 18, at his home, Mert went over the nominations. Each of the committee members carefully considered the 155 entries that were submitted by 74 farms from 28 states and the final 90 selections as compiled from the selections of the three members are pictured in this Journal.

ALL-AMERICAN NOMINATING COMMITTEE

Myron W. Lancaster, Olympic View Farm, Sequim, Wash.; Dr. C. L. Norton, Head of Dept., Dairy and Poultry Science, Kansas State University, and Merton B. Sowerby, official classifier, Woodacres, Princeton, New Jersey.

The largest class was for senior yearling heifers, with 21 entries. In the two-, three-year-old and aged cow classes there were 14 entries each. There were 12 heifer calves, 11 junior yearlings and 10 four-year-olds entered. All of the classes were filled except the junior yearling bulls and the junior and senior get classes. Each year it seems to become increasingly difficult to get pictures taken of the group classes.

For the third year two National Guernsey Shows were held, one at Puyallup, Wash., and the other at Madison, Wisconsin. Once again we are

pleased to present these 90 nominations for All-American honors in the 16 classes.

This year 22 of the nominations were sired by two bulls, Housleys J Champion (13) and Lyrene May Rose Prince, both are AI Gold Star Sires. Burgers Place Billy, High Meadows Charmer, Norgerts Royal Nance and Western Glow Darimost were the sires of 3 nominations each.

1972 All-American Selection Committee Are The Following 30 Judges At The Approved, Official Shows

Rowland Beauvais, North Carolina (Ohio)
E. R. Berousek, Oklahoma (Boulder County)
Hilton Boynton, Massachusetts (New York)
Gordon Cairns, Maryland (Massachusetts)
Clyde Chappel, Tennessee (North American; Southeastern)
L. O. Colebank, Tennessee (Michigan; North Carolina)
Marvin Fansher, Illinois (Missouri)
James A. Fish, Michigan (Minnesota; Tennessee)
Paul Fleming, New York (Bangor; Connecticut)
Victor Gray, Washington (Arizona)
Lee Housley, Tennessee (Illinois; Kentucky)
C. R. Johnson, Missouri (Texas)
Harold Kaeser, Ohio (Atlantic Rural Exposition; Oklahoma)
David Kjome, Minnesota (Wisconsin)
Myron W. Lancaster, Washington (National, Madison)
G. B. Marion, Illinois (Kansas)
John W. McKitrick, Ohio (Grand National Livestock Exposition; Mid-South; Nebraska)
John L. Morris, Maryland (New Mexico)
W. Ray Murley, Virginia (West Virginia)
Lawrence Newman, Washington (Payette County)
Jim Nichols, Virginia (South Carolina)
John H. Nicolai, Jr., Kentucky (Florida; Indiana)
Charles L. Norton, Kansas (National, Puyallup)
Lewis Porter, Kentucky (Maryland; Pacific International)
M. G. Schwartz, Canada (Pennsylvania All-American)
Henry Thomas, New York (Iowa)
Harmon Toone, California (Oregon)
Winslow Towle, Pennsylvania (Eastern States Exposition)
Ralph Turley, Ohio (Mid-West)
Russell Wirt, Minnesota (Dairy Cattle Congress)

155 Entries From 74 Farms In 28 States

Arizona	2
Arkansas	1
California	10
Connecticut	2
Florida	2
Illinois	6
Indiana	14
Kansas	2
Kentucky	2
Maine	1
Maryland	2
Massachusetts	8
Michigan	6
Minnesota	4
Missouri	2
New Mexico	4
New York	11
North Carolina	5
Ohio	13
Oklahoma	4
Oregon	10
Pennsylvania	8
Tennessee	3
Texas	1
Vermont	1
Virginia	8
Washington	16
Wisconsin	7

The 24 States That Had Breeders With Nominations

Arizona	2
Arkansas	1
California	7
Illinois	3
Indiana	13
Kentucky	1
Maine	1
Maryland	2
Massachusetts	4
Michigan	3
Minnesota	2
Missouri	1
New Mexico	4
New York	7
North Carolina	4
Ohio	7
Oregon	4
Pennsylvania	3
Tennessee	1
Texas	1
Vermont	1
Virginia	5
Washington	11
Wisconsin	2

Farms Having Two or More Nominations

Valley Set Farm	6
Cogniac Farm	5
Olympic View Farm	5
Bushy Park Farm	4
Clover Jack Guernsey Farm	4
High Meadows Farm	4
Price-Black Farms	4
Quail Roost Farms	4
Chedco Farm	3
Arizona Farms	2
Brockwell Farm	2
Elderwood Farm	2
Grandview Farm	2
KoKosing Guernsey Farm	2
Lockshore Farm	2
Lone Palm Farm	2
Maurana Farm	2
Pen Col Farms	2
Plainview Farm	2
Western Glow Farms, Inc.	2

Bulls With Two or More Nominations

Housleys J Champion	13
Lyrene May Rose Prince	9
Burgers Place Billy	3
High Meadows Charmer	3
Norgerts Royal Nance	3
Western Glow Darimost	3
Grain Meadow D Fortune	2
Hornback Farm N Gaylord	2
Liseter Brilliant	2
Olympic View A Banner	2
Rosewood AM Copyright	2

Farms Sending Entries Other Than Those Nominated

James L. Asplund, Ferndale, Wash.
Debra Beiler, Bellevue, Ohio
Claude L. Blevins III, Manhattan, Kansas
W. O. Boehle, Lawrence, Kansas
Garry Bunnell, Fredericktown, Ohio
Kenneth Chaffey & Sons, High Prairie Farm, Aurora, Ore.
Billy Edmondson, Brentwood, Tenn.
Elmwood Farms, Frankenmuth, Mich.
Lisa Carol Fry, Columbia, Tenn.
Francis Hertel, Vanher Guernsey Farm, Cornelius, Ore.
Larry & Arthur Howell, Union City, Ind.
Roy E. Jacobs & Sons, Dutch Mill Farm, Sparta, Wis.
Lindsey Bros., Walnut Corner Farm, Bismarck, Ill.
Vergil C. Lorenz, Red Hill Guernsey Farm, Hitchcock, Okla.
Mrs. Eugenia C. Madeira, Crumdale Farm, Berwyn, Pa.
John E. Marchezak, Bentleyville, Pa.
William, John & David Miles, Bagdad, Ky.
J. Jene Mungle, Mungle's Guernsey Farm, Atoka, Okla.
Marshall J. Nehring, Trempealeau, Wis.
Mr. & Mrs. Robert Paine, Grassland Farm, Salisbury, Conn.
Bernard Pralle, Onalaska, Wis.
Chris W. Skaar, Pine Ridge Farm, Hayward, Minn.
Molly Taylor, Canton, Mo.
Carroll L. Ward, Jr., Lay Laine Guernsey Farm, Astatula, Fla.
Chester & Barbara Williams, Wern Farms, Waukesha, Wis.

Animals And Groups That Received Repeat Nominations

Repeat Nominations include: High Meadows of Flemingdale (2), Mocking Bird Champs Snowman (2), Western Glow Dari Financier (2), Liseter Doorman (2), Cloverland Prince Flash (2), Wagners Champion Diamond (2), Valley Set Champ Jesse (2), Liseter Brilliant Gold (3), Woodacres Nances Valiant (6), Lockshore Sultan Rebel (6), High Meadows Dari Zoro (3), Ideals Calipers Willow (2), Lockshore Rebel Katrina (2), Rosewood B Shirley (3), Valley Set Prince Harp (2), Brockwell H J C Alda (2), U V M Princess Ramona (3), Chedco Billys Marie (2), Graysmarsh B Janet (2), Neslekcim Fortunes Fancy (2), Quail Roost F S Beauty (2), Paulas Viscount Paulette (5), Lindenhof T C Elvira (2), Junior Get of Lyrene May Rose Prince (2), Junior Get of High Meadows Charmer (3), Get of Lyrene May Rose Prince (2), Get of Olympic View A Banner (2), Get of High Meadows Charmer (4), Best Three Females, Chedco (5), Valley Set (5), Olympic View (2), and Cogniac (5).

All-American Judging Contest

Once again the Guernsey Breeders' Journal is conducting a judging contest for its readers and all are urged to participate. The 90 nominations in the 16 classes pictured are presented for your selections and vote. *All entries must be postmarked not later than Friday, February 16, 1973.* There is no restriction on eligibility, except employees of The American Guernsey Cattle Club or Golden Guernsey, Inc. and their families. Only one entry will be accepted from each contestant, but all members of a family, employees and friends may compete. *A ballot is found on page 35.* This can be removed for voting, or if you do not wish to mutilate your copy of the Journal, or need extra ballots, use plain paper, ruling it in the same style and order as in the printed form.

Contestants are urged to keep a record of their ballots for comparison with the final selections as compiled by the tabulated vote of the 30 official, approved judges. **Many schools make use of this contest for classroom work.**

In preparing contest ballots, contestants should keep in mind that the official judges will include in their decision such personal knowledge as they may have of the animals to the end that the best animal may be adjudged the winner.

Study the records along with the pictures and attempt to make your own placings as you think the judges will, based upon what they have done with the actual animals throughout the season.

Contest Prizes

The following prizes are offered for the judging contest:

1st prize	$75.00
2nd prize	50.00
3rd prize	25.00
4th–25th prizes	Penn and Pencil Sets

We reserve the right to make any appropriate adjustments of these prizes when tie scores make this necessary. We cannot duplicate top prizes in the event of tie scores, and in such event they will be adjusted on an equitable basis.

Voting Ends February 16, 1973

The closing date for mailing contest ballots is Friday, February 16, 1973. Ballots having a postmark later than this date will not be accepted.

Selections for All-American, Reserve All-American and Honorable Mention, as determined from tabulations submitted by the 30 judges who officiated at the recognized fairs during the past show season, and judging contest results will be published in the March issue of the Journal. Pictures of the All-American and Reserve All-American winners will be shown, along with the breakdown of the official All-American vote for each class.

The contest is educational and fun. **Plan to send in your selections!**

Mastitis Infection, Improper Practices Linked in Study

A STUDY OF 2,673 Minnesota dairy herds showed that 162 herds—one of every 16—had very serious mastitis infections, Vernal S. Packard, Jr., University of Minnesota Extension dairy products specialist, reports.

The herds had at least one body cell count of 1½ million or more. "Analysis of milking management practices on these high-count farms shows a need to practice procedures generally accepted as essential," he said.

The study suggested that dairymen should put their milking equipment in good order and maintain it. Also, good milking habits should be followed routinely, Packard adds.

Here are some results from the study:

Only 34 percent of the high-count farms were operating with adequate vacuum pump capacity.

Stall size was less than minimal for avoiding teat injury on 63 percent of the farms.

Only 11 percent of the dairymen were using strip-cups on a once-a-week basis and 88 percent were not using individual towels for udder washing.

Less than adequate udder wash water temperatures were used by 85 percent of the dairymen and, most importantly, only 19 percent used a post-milking teat dip, a practice that could cut mastitis infections in half in some herds.

Milking time was excessive—over 5½ minutes per cow—on 47 percent of the farms, which can contribute to teat injury.

The percentages of farms following proper management procedures in these categories were: Vacuum controller location, 65 percent; pulsator seed, 72 percent; use of sanitizer in udder wash, 87 percent, and equipment sanitation before milking, 60 percent.

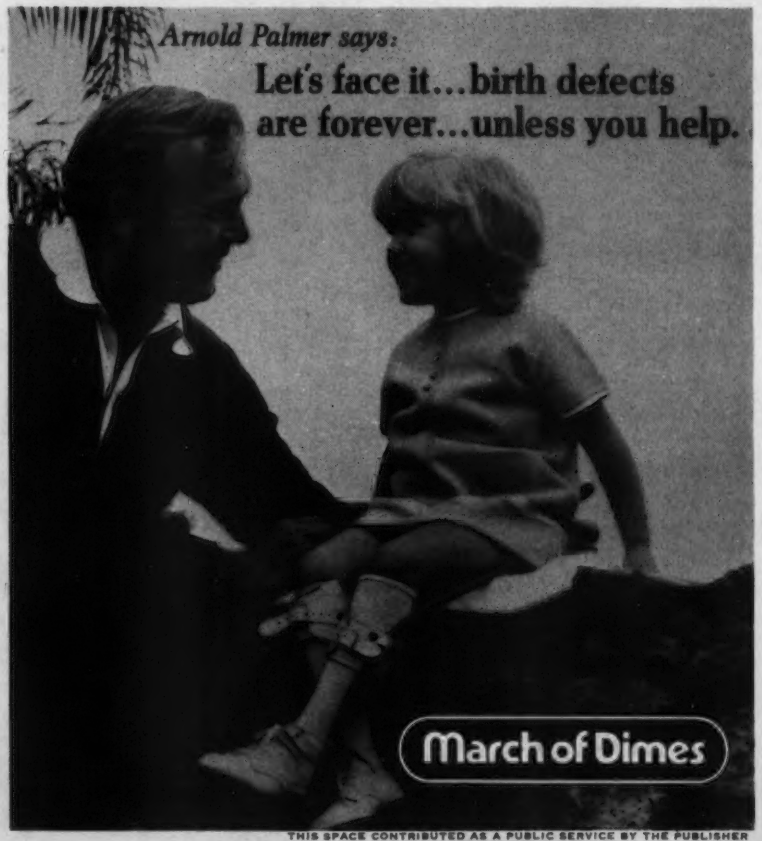

THIS SPACE CONTRIBUTED AS A PUBLIC SERVICE BY THE PUBLISHER

BULL CALF

PRICE BLACK STARLETS OSCAR, B: 7-26-71
First prize bull calf at New Mexico State Fair and Texas State Fair; third at National Guernsey Show, Madison. **Price-Black Farms, Arrey, New Mexico.**

KOKOSINGS CANDYS WISTAR, B: 8-6-71
First prize bull calf and reserve junior champion at National Guernsey Show, Madison; first and junior and reserve grand champion at Ohio State Fair; first and junior and grand champion at Ohio District 2 Show. **Candy Wistar Syndicate, Tiffin, Ohio.**

GOLDEN TERRA CONQUEST, B: 8-18-71
First prize bull calf and grand champion at Calgary Exhibition & Stampede, and Edmonton Exhibition; first and junior and grand champion at Northwest Washington Fair; second and reserve grand champion at Pacific National Exhibition; second and reserve junior champion at the National Guernsey Show, Puyallup. **Christopher L. Rehm, Lynden, Washington.**

LONE PALM C OLIVER, B: 7-2-71
First prize bull calf and junior champion at National Guernsey Show, Puyallup; first and reserve junior champion at Oregon State Fair; first and junior and grand champion at Los Angeles County Fair and two county shows; first and junior champion at Inland Empire Show. **Lone Palm Farm, Tulare, California.**

HILLDALE NANCE TOPPER, B: 7-28-71
First prize bull calf at Minnesota State Fair. **Wachholz Bros., Hilldale Farm, Winona, Minnesota.**

MAPLE MANOR PRINCE MARCUS, B: 7-1-71
First prize bull calf and reserve junior champion at Midwest Classic; first and junior and grand champion at Boone County District Show, Kosciusko County Dairy Show and Northeastern Indiana Dairy Show; first and junior and reserve grand champion at Eastern Indiana; first at Indiana State Fair; fourth at National Guernsey Show, Madison. **Maurice D. Lipply, Grandview Farm, Silver Lake, Ind. & Dr. G. W. Snider, Goshen, Indiana.**

JUNIOR YEARLING BULL

BROCKWELL H J C ADMIRAL, B: 6-22-71
Third prize yearling bull and second junior yearling at the National Guernsey Show, Puyallup. **N. Garner Ekstran, Brockwell Farm, Bow, Washington.**

PEN COL DARI NELSON, B: 2-4-71
First prize bull calf and grand champion at Pennsylvania Farm Show; first junior yearling at Pennsylvania All-American Dairy Show. **Christian F. Wolff, Jr., Pen-Col Farms, Millville, Pennsylvania.**

MAXVALES GAY, B: 2-18-71
Second prize yearling bull and first junior yearling at the National Guernsey Show, Puyallup; first yearling and junior and reserve grand champion at Southwest Washington Fair and Grays Harbor Fair. **Albert H. & John P. McMonigle, Maxvale Guernsey Farm, Yelm, Washington.**

MALABOO WAY J ELTORO, B: 1-11-71
First prize junior yearling bull and reserve champion at Illinois Valley Parish Show and Champaign County Fair; first junior yearling and third yearling at Illinois State Fair; first junior yearling at Indiana State Fair; fifth yearling and first junior yearling at the National Guernsey Show, Madison. **Mohr Bros., Malaboo-Way Farm, Normal, Illinois.**

SENIOR YEARLING BULL

FAUVER HILL C BRAVO, B: 7-17-70
First prize senior yearling bull and junior champion at Steele County Fair, South Central Minnesota Parish Show and Minnesota State Fair; first yearling and reserve grand champion at National Dairy Cattle Congress; third yearling at National Guernsey Show, Madison. Donald Testers, Owatonna, Minnesota.

MOCKING BIRD CHAMPS SNOWMAN, B: 7-1-70
First prize yearling bull and champion at Kentucky State Guernsey Show; first yearling and junior and reserve grand champion at Kentucky State Fair; second yearling at National Guernsey Show, Madison. Robert W. Thompson, Jr., Mocking Bird Farm, Wilmore, Kentucky.

VALLEY SET G JOHN, B: 11-24-70
First prize yearling bull and junior champion at National Guernsey Show, Madison; first senior yearling and junior and reserve grand champion at Indiana State Fair. Russell J. & Ronald E. Wenger, Valley Set Farm, Goshen, Indiana.

CLOVER JACK COPY GENERAL, B: 7-1-70
First prize yearling bull at National Guernsey Show, Puyallup. Donald Giacomini, Clover Jack Guernsey Farm, Ferndale, California.

HIGH MEADOWS OF FLEMINGDALE, B:9-5-70
First prize senior yearling bull and junior and reserve grand champion at New York State Fair; first and junior champion at Pennsylvania All-American Dairy Show; second bull one year and over and reserve grand champion at Eastern States Exposition. Paul L. & Margaret A. Fleming, Flemingdale Farm, Cortland, New York.

GOLDEN HARVEST VALID JULES, B: 11-22-70
First prize senior yearling bull and junior champion at Maryland State Fair, North American Dairy Show and Eastern States Exposition; second and reserve junior champion at Pennsylvania All-American Dairy Show. E. C. Anderson, Bushy Park Farm, Richmond, Va. & F. W. McCann, Golden Harvest Farm, Bridgewater, Connecticut.

2-YEAR-OLD BULL

WESTERN GLOW DARI FINANCIER, B: 11-18-69
First prize bull two years and over (first two-year-old) and senior and grand champion at National Guernsey Show, Puyallup. **Western Glow Farms, Inc., Bow, Washington.**

CLOVERLAND PRINCE FLASH, B: 2-7-70
First prize two-year-old bull and senior and grand champion at Maryland State Fair and Pennsylvania All-American Dairy Show. **Cloverland Farms Dairy, Inc., Phoenix, Maryland.**

WAGNERS CHAMPION DIAMOND, B: 3-14-70
First prize bull two years and over and senior and grand champion at the Iroquois County Fair; sixth bull two years and over (first two-year-old) at the National Guernsey Show, Madison. **Audrey D. Wagner, Wagner Guernsey Farm, Cissna Park, Illinois.**

LISETER DOORMAN, B: 11-25-69
Second prize two-year-old bull and reserve grand champion at Maryland State Fair and Pennsylvania All-American Dairy Show; first and grand champion at Cecil County Breeders Show. **Lisetor Farm, Jean L. A. duPont, Newtown Square, Pennsylvania.**

WINACRES PRINCE BILLY, B: 10-24-69
First prize bull two years and over and senior and grand champion at Pacific International Livestock Exposition; second bull two years and over and reserve senior and reserve grand champion at Oregon State Fair and the National Guernsey Show, Puyallup. **Art Winters, Winacres, Wapato, Washington.**

VALLEY SET CHAMP JESSE, B: 7-16-69
First prize bull two years and over and senior and grand champion at the Mid-West Classic, Marion County, Kentucky and Indiana State Fairs; seventh bull two years and over (second two-year-old) at the National Guernsey Show, Madison. **Julius Mithoefer & Family, New Palestine, Ind. and Russell J. & Ronald E. Wenger, Valley Set Farm, Goshen, Indiana.**

BULL 3 YEARS and OVER

NESLEKCIM FORTUNES KENO, B: 6-17-67
First prize bull two years and over and senior and grand champion at Grand National Livestock Exposition. **George Mickelsen, Neslekcim Guernseys, Petaluma, California.**

HIGH MEADOWS DARI ZORO, B: 2-15-68
First prize bull two years and over and senior and grand champion at New York State Fair. **Henry C. Venier, High Meadows Farm, La Fayette, New York.**

ELDERWOOD B MANO, B: 8-2-68
First prize bull two years and over and senior and grand champion at Wisconsin State Fair; fifth bull two years and over at National Guernsey Show, Madison. **Donald T. Burton, Elderwood Farm, Eagle, Wisconsin.**

WOODACRES NANCES VALIANT, B: 11-7-64
First prize aged bull and senior and grand champion at New Mexico and Texas State Fairs; second at Houston Livestock Show; third bull two years and over at the National Guernsey Show, Madison. **Price-Black Farms, Arrey, New Mexico.**

LISETER BRILLIANT GOLD, B: 5-14-66
First prize bull two years and over and senior and grand champion at Arizona State Fair; second bull two years and over and reserve senior and reserve grand champion at National Guernsey Show, Madison; second aged bull and reserve senior and reserve grand champion at New Mexico State Fair. **Henderson Stockton, Arizona Farms, Phoenix, Arizona.**

LOCKSHORE SULTAN REBEL, B: 10-18-65
First prize aged bull and senior and grand champion at Grand Rapids Parish Show, Southwest Michigan Parish Show, Michigan State Guernsey Show and three county fairs; first bull two years and over and senior and grand champion at National Guernsey Show, Madison. **James A. & Alice B. Fish, Lockshore Farm, Hickory Corners, Michigan.**

HEIFER CALF

PEN COL DARLING PRISCELLA, B: 1-16-72
First prize junior heifer calf at Pennsylvania All-American Dairy Show and Pennsylvania State 4-H Show. Christian F. Wolff, Jr., Pen-Col Farms, Millville, Pennsylvania.

HIGH MEADOWS NAN FANCY, B: 7-10-71
First prize senior heifer calf and reserve junior champion at New York State Fair; first and reserve junior champion at Royal Winter Fair. Henry C. Venier, High Meadows Farm, La Fayette, New York.

BUSHY PARK HALYARD P MOONLASS, B: 7-22-71
First prize senior heifer calf and junior champion at Maryland State Fair; first at Eastern States Exposition; second at Pennsylvania All-American Dairy Show; third at North American Dairy Show. E. C. Anderson, Bushy Park Farm, Richmond, Virginia.

KOKOSINGS FLASHY LUTE, B: 7-2-71
First prize heifer calf at National Guernsey Show, Madison; first senior heifer calf at Ohio State Fair and Ohio District 2 Guernsey Show. Mrs. M. C. Bouton & Sons, KoKosing Guernsey Farm, Mt. Vernon, Ohio.

PLAINVIEW FARM A BONNIE, B: 7-24-71
First prize senior heifer calf and junior champion at three county fairs in Oregon, Oregon State Fair and Spokane Interstate Fair; first at Willamette Spring Show; first heifer calf at the National Guernsey Show, Puyallup. John Winter, Jr., Plainview Farm, Junction City, Oregon.

D HARMONS AM V VALENTINE, B: 7-3-71
First prize senior heifer calf and reserve junior champion at North American Dairy Show, first and junior champion at North Carolina State Fair; second heifer calf at the National Guernsey Show, Madison. George Watts Hill, Quail Roost Farms, Rougemont, North Carolina.

JUNIOR YEARLING HEIFER

BURGESS FARM GAY JANIS, B: 1-26-71
First prize junior yearling heifer at Eastern States Exposition, Vermont Guernsey Parish Show, and Connecticut Valley Exposition. Almon C. Burgess, Burgess Farm, Bradford, Vermont.

CLOVER JACK C HESTER, B: 1-2-71
First prize junior yearling heifer and reserve junior champion at the National Guernsey Show, Puyallup. Donald Giacomini, Clover Jack Guernsey Farm, Ferndale, California.

PRICE BLACK H C STARLET, B: 4-29-71
First prize junior yearling heifer and junior champion at New Mexico State Fair; first at Texas State Fair; second at the National Guernsey Show, Madison. Price-Black Farms, Arrey, New Mexico.

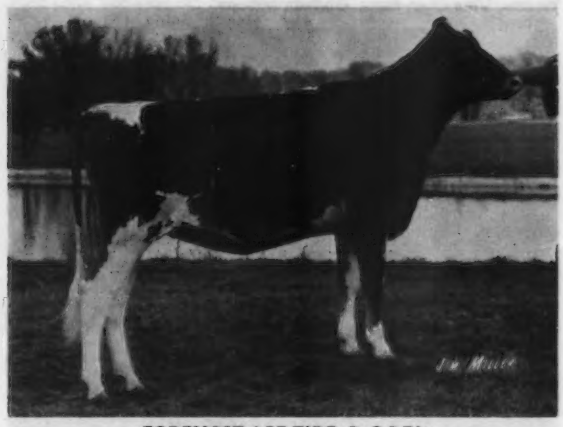

FOREMOST ACE TIDE, B: 3-2-71
First prize junior yearling heifer and reserve junior champion at the National Guernsey Show, Madison; first and junior champion at National Junior Show, Madison, Illinois State Fair, Kirksville and Palmyra; first and grand champion at Shelby County; first at Missouri State Fair open and 4-H Shows, Missouri District 1 Show, Adams County Fair, and Lewis County Junior Fair. Kevin Cary, Sunemeadow Farms, Canton, Missouri.

WINDY SEA HOLLYS PAMELA, B: 1-1-71
First prize junior yearling heifer at Maine State Dairy Show; second at Bangor State Fair Guernsey Show; first and junior and reserve grand champion at Blue Hill open & 4-H; first and junior champion at Piscataquis Valley; fourth at Skowhegan show; first at four junior shows. Jeannie Rose Hayden, Windy Sea Farm, Dexter, Maine.

GOLDEN HARVEST VICKI MIRA, B: 4-2-71
First prize junior yearling heifer at Massachusetts State Show (open), Connecticut State Show (open); first and junior champion Connecticut Junior Show. Anne T. Shortsleeves, Mansfield, Massachusetts. Now owned by Mulligan Farms, Inc., Avon, New York.

SENIOR YEARLING HEIFER

VILLA CREST W MERRY, B: 7-17-70
First prize senior yearling heifer and junior champion at the National Guernsey Show, Madison, and Mid-West Classic. **Virgil C. Weaver, Villa Crest Farm, Goshen, Indiana.**

HILLTOP CHAMPIONS MELISSA, B: 7-4-70
First prize senior yearling heifer and junior champion at New York State Fair, Eastern States Exposition and Pennsylvania All-American Dairy Show. **Nina C. Rickard, Sprakers, New York.**

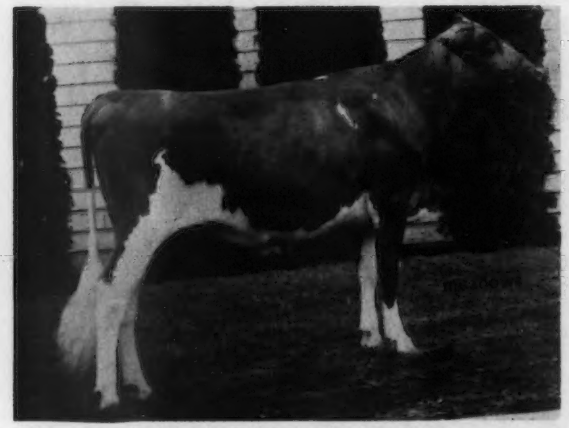

LONE PALM INDEX BEAUTY, B: 10-5-70
First prize senior yearling heifer and junior champion at National Guernsey Show, Puyallup, Los Angeles County Fair, and two county shows; second at Oregon State Fair. **Lone Palm Farm, Tulare, California.**

WEE MANOR T CINDA, B: 8-2-70
First prize senior yearling heifer and junior champion at North American Dairy Show, Eastern Indiana and Wabash Valley; second at National Guernsey Show, Madison; fourth at Indiana State Fair. **Charles Craig & Family, Jonesboro, Indiana.**

IDEALS CALIPERS WILLOW, B: 7-3-70
First prize senior yearling heifer and grand champion at McDonogh School Fair; first and junior champion at North American Junior Show, Western Maryland Field Day, and Frederick County Fair; first and reserve junior champion at Maryland State Fair; second and reserve junior champion at Pennsylvania All-American Dairy Show; junior champion at three 4-H Shows. **Steven W. Wilcom, Welcome Lawn Farm, Frederick, Maryland.**

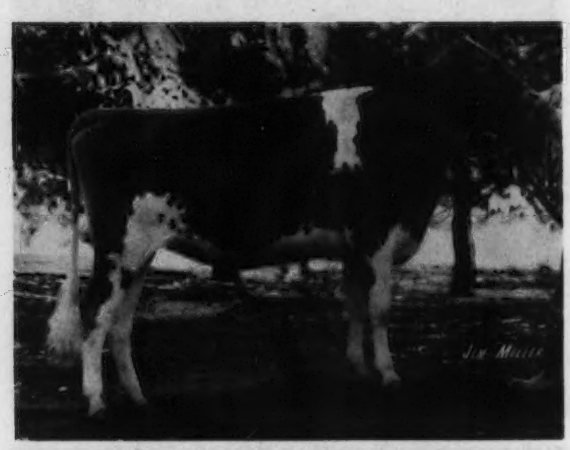

LOCKSHORE REBEL KATRINA, B: 7-25-70
First prize senior yearling heifer and junior champion at Michigan State Guernsey Show, and Grand Rapids Parish Show; third at National Guernsey Show, Madison. **James A. & Alice B. Fish, Lockshore Farm, Hickory Corners, Michigan.**

2-YEAR-OLD COW

ELDERWOOD D M BARBETTE, B: 11-6-69
First prize two-year-old cow at National Guernsey Show, Madison, Wisconsin State Fair, and Southeast Wisconsin Parish Show. **Donald T. Burton, Elderwood Farm, Eagle, Wisconsin.**

ROSEWOOD B SHIRLEY, B: 8-26-69
First prize two-year-old cow at National Guernsey Show, Puyallup. **Peter D. Giacomini, Clover Jack Guernsey Farm, Ferndale, California.**

VALLEY SET PRINCE HARP, B: 8-26-69
Second prize two-year-old cow at the National Guernsey Show, Madison, and Mid-West Guernsey Classic; third at Indiana State Fair. **Russell J. & Carlton J. Wenger, Valley Set Farm, Goshen, Indiana.**

ABIQUA ACRES PRINCE PALMA, B: 7-25-69
First prize two-year-old cow and reserve grand champion at Pacific International Livestock Exposition; first at Willamette Valley Spring Show; second at Oregon State Fair; third at National Guernsey Show, Puyallup. **Dena Mann, Silverton, Oregon.**

BROCKWELL H J C ALDA, B: 9-5-69
First prize two-year-old cow and reserve senior and reserve grand champion at Evergreen Guernsey Classic; second at National Guernsey Show, Puyallup. **N. Garner Ekstran, Brockwell Farm, Bow, Washington.**

ROES MOR P JO, B: 10-8-69
First prize two-year-old cow and grand champion at Marshall-Putnam, Henry, and Fairbury Fairs; first at Illinois State Fair; third at National Guernsey Show, Madison. **Roeschley Bros., Roes-MOR Farms, Flanagan, Illinois.**

3-YEAR-OLD COW

CHEDCO BILLYS MARIE, B: 4-30-69
First prize three-year-old cow and reserve champion at Massachusetts and Connecticut Guernsey Shows. **C. E. Cotting, Chedco Farm, Berlin, Massachusetts.**

VALLEY SET PRINCE ALMA, B: 10-14-68
Third prize three-year-old cow at the National Guernsey Show, Madison, Indiana State Fair and Mid-West Guernsey Classic. **Russell J. & Ronald E. Wenger, Valley Set Farm, Goshen, Indiana.**

COGNIACS FAMES JOY, B: 9-13-68
First prize three-year-old cow and senior and grand champion at Ohio State Fair and South Central Ohio District Show; first at North American Dairy Show. **Robert D. Sommers & Family, Cogniac Farm, London, Ohio.**

UVM PRINCESS RAMONA, B: 8-22-68
First prize three-year-old cow and senior and grand champion at National Guernsey Show, Madison, Mid-West Guernsey Classic, and Indiana State Fair. **Dr. M. L. Weldy, Maurana Farm, Goshen, Indiana.**

SANDCUT AMOS RITA, B: 7-11-68
First prize three-year-old cow and senior and grand champion at Boone County District Show, Eastern Indiana Show, Kosciusko County Dairy Show, and Northeast Indiana Dairy Show; second at National Guernsey Show, Madison, Indiana State Fair and Mid-West Guernsey Classic. **Maurice D. Lipply & John Cleland, Grandview Farm, Silver Lake, Indiana.**

GRAYSMARSH B JANET, B: 3-7-69
First prize three-year-old cow and grand champion at the Evergreen Guernsey Classic; first at National Guernsey Show, Puyallup, and Pacific National Exhibition. **Myron W. Lancaster, Olympic View Farm, Sequim, Washington.**

4-YEAR-OLD COW

WESTERN GLOW PRINCES HOLLY, B: 3-31-68
First prize four-year-old cow and senior and grand champion at Pacific International Livestock Exposition. **Daniel E. Leuthold, Tillamook, Oregon.**

HANOVER HILL GOLD SIGNE, B: 7-24-67
First prize four-year-old cow and senior and grand champion at Tennessee Valley A & I and Tennessee State Fairs; first at National Guernsey Show, Madison. **Lee Housley, Ridgeway Farm, Riceville, Tennessee.**

NESLEKCIM FORTUNES FANCY, B: 7-7-67
First prize four-year-old cow and reserve senior and reserve grand champion at the National Guernsey Show, Puyallup, second at National Guernsey Show, Madison, exhibited by Shamrock Guernsey Farm, Inc., Tucson, Ariz.; first at North American Dairy Show. **E. C. Anderson, Bushy Park Farm, Richmond, Virginia.**

QUAIL ROOST F S BEAUTY, B: 8-21-67
First prize four-year-old cow at North Carolina State Fair; second at North American Dairy Show; third at National Guernsey Show, Madison. **George Watts Hill, Quail Roost Farms, Rougemont, North Carolina.**

WESTERN GLOW BRILLIANT MAE, B: 1-4-68
First prize four-year-old cow and senior and grand champion at Pacific National Exhibition; second at Evergreen Guernsey Classic and National Guernsey Show, Puyallup. **Western Glow Farms, Inc., Bow, Washington.**

OLYMPIC VIEW A CINDRELLA, B: 7-8-67
First prize four-year-old cow at the Evergreen Guernsey Classic; second at Pacific National Exhibition; third at National Guernsey Show, Puyallup. **Myron W. Lancaster, Olympic View Farm, Sequim, Washington.**

COW 5 YEARS and OVER

CRAIG MEADOWS GREGORYS PHYLLIS, B: 7-25-66
First prize cow five years and over and senior and grand champion at New York State Fair; first at Royal Winter Fair. **Henry C. Venier, High Meadows Farm, La Fayette, New York.**

BROOKBERRY MON VIOLET, B: 6-6-66
First prize cow five years and over and senior and grand champion at Texas State Fair, Fort Worth, and San Antonio Fairs; second at Houston. **Lavon Farms, Inc., Plano, Texas.**

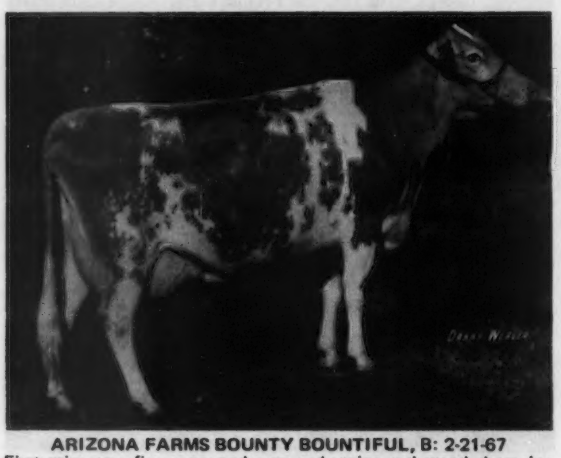

ARIZONA FARMS BOUNTY BOUNTIFUL, B: 2-21-67
First prize cow five years and over and senior and grand champion at New Mexico State Fair; second at Arizona State Fair; third at National Guernsey Show, Madison. **Henderson Stockton, Arizona Farms, Phoenix, Arizona.**

PAULAS VISCOUNT PAULETTE, B: 7-30-64
First prize cow five years and over and reserve senior and reserve grand champion at National Guernsey Show, Madison; first at North American Dairy Show; third at Indiana State Fair. **Henry Leffler & Sons, Manor Lodge Farms, Marion, Indiana.**

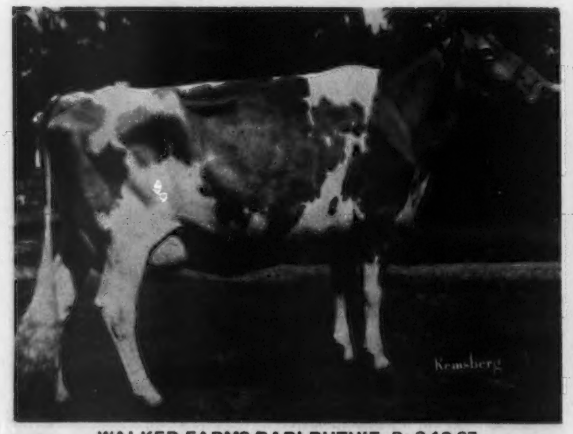

WALKER FARMS DARI RUTHIE, B: 3-12-67
First prize cow five years and over and senior and grand champion at Maryland State Fair, Eastern States Exposition and Pennsylvania All-American Dairy Show; third at North American Dairy Show. **E. C Anderson, Bushy Park Farm, Richmond, Virginia.**

LINDENHOF T C ELVIRA, B: 9-7-64
First prize cow five years and over and senior and grand champion at North Carolina State Fair; second at National Guernsey Show, Madison, and North American Dairy Show. **George Watts Hill, Quail Roost Farms, Rougemont, North Carolina.**

JUNIOR GET OF SIRE

JUNIOR GET of HOUSLEYS J CHAMPION
First prize junior get of sire at New Mexico State Fair, Texas State Fair, and National Guernsey Show, Madison. **Price-Black Farms, Arrey, New Mexico.**

JUNIOR GET of LYRENE MAY ROSE PRINCE
First prize junior get of sire at New York State Fair and Finger Lakes Guernsey Show; second at Pennsylvania All-American Dairy Show. **Roland Ripley, Cortland, New York.**

JUNIOR GET of HIGH MEADOWS CHARMER
First price junior get of sire at Ohio State Fair, North American Dairy Show, Champaign County District Show and South Central Ohio District Show. **Robert D. Sommers & Family, Cogniac Farm, London, Ohio.**

JUNIOR GET of HOUSLEYS J CHAMPION
First prize junior get of sire at National Guernsey Show, Puyallup, and Spokane Interstate Fair; second at Oregon State Fair. **John Winter, Jr., Plainview Farm, Junction City, Oregon.**

GET OF SIRE

GET of LYRENE MAY ROSE PRINCE
First prize get of sire at National Guernsey Show, Madison, and Indiana State Fair. **Dr. M. L. Weldy, Maurana Farm, Goshen, Indiana.**

GET of ROSEWOOD AM COPYRIGHT
First prize breeders get of sire and third prize get of sire at National Guernsey Show, Puyallup. **Donald Giacomini, Clover Jack Guernsey Farm, Ferndale, California.**

GET of HIGH MEADOWS CHARMER
First prize get of sire at Ohio State Fair, Champaign County District Show and South Central Ohio District Show. **Robert D. Sommers & Family, Cogniac Farm, London, Ohio.**

GET of OLYMPIC VIEW A BANNER
First prize get of sire at National Guernsey Show, Puyallup. **Myron W. Lancaster, Olympic View Farm, Sequim, Washington.**

PRODUCE OF DAM

PRODUCE of CHEDCO ACTORS MARIE
First prize produce of dam at Massachusetts Guernsey Show. C. E. Cotting, Chedco Farm, Berlin, Massachusetts.

PRODUCE of SINGLEY JEWELER ROXY
First prize produce of dam at Mid-South Fair and Arkansas State Fair. Dick Wiedower, Win Meadow Farm, Greenbrier, Arkansas.

PRODUCE of VALLEY SET VALS ANABELL
First prize produce of dam at National Guernsey Show, Madison; second at Indiana State Fair. Russell J. Wenger & Sons, Valley Set Farm, Goshen, Indiana.

PRODUCE of OLYMPIC VIEW C CINDY
First prize produce of dam at National Guernsey Show, Puyallup. Myron W. Lancaster, Olympic View Farm, Sequim, Washington.

PRODUCE of COGNIACS MISS LITA
First prize produce of dam at Ohio State Fair, Champaign County District Show and South Central Ohio District Show. Robert D. Sommers & Family, Cogniac Farm, London, Ohio.

PRODUCE of CORNALFAS FAE K B
First prize produce of dam at Michigan State Guernsey Show and Michigan State Fair. Harold Shook, Maylee Manor Farm, Quincy, Michigan.

BEST 3 FEMALES

HIGH MEADOWS DARI LOLLY, HIGH MEADOWS DUKES LOLA, HIGH MEADOWS DARI FROLIC
First prize best three females at New York State Fair. **Henry C. Venier, High Meadows Farm, La Fayette, New York.**

OLYMPIC VIEW A BUNNY, OLYMPIC VIEW B FLIRT, OLYMPIC VIEW A CINDRELLA
First prize best three females at National Guernsey Show, Puyallup. **Myron W. Lancaster, Olympic View Farm, Sequim, Washington.**

CHEDCO MAJESTYS PAM, CHEDCO FLASHS DAFFODIL, CHEDCO BILLYS MARIE
First prize best three females at Massachusetts and Connecticut Guernsey Shows. **C. E. Cotting, Chedco Farm, Berlin, Massachusetts.**

VALLEY SET PRINCE ANGIE, VALLEY SET PRINCE ALMA, VALLEY SET PRINCE HARP
First prize best three females at National Guernsey Show, Madison, and Indiana State Fair. **Russell J. Wenger & Sons, Valley Set Farm, Goshen, Indiana.**

COGNIACS CHARMING ETHELENE, COGNIACS IDEAL VERA, COGNIACS FAMES JOY
First prize best three females at Ohio State Fair and South Central Ohio District Show. **Robert D. Sommers & Family, Cogniac Farm, London, Ohio.**

QUAIL ROOST F S BEAUTY, QUAIL ROOST E T EVE, QUAIL ROOST PEERLESS LOVELORN
First prize best three females at North Carolina State Fair; third at National Guernsey Show, Madison. **George Watts Hill, Quail Roost Farms, Rougemont, North Carolina.**

ALL-AMERICAN JUDGING CONTEST ENTRY BLANK

Following are my choices for All-American and Reserve All-American for 1972.

CLASS	ALL-AMERICAN	RESERVE ALL-AMERICAN	Do not write in this space
Bull Calf			
Junior Yearling Bull			
Senior Yearling Bull			
2-yr.-old Bull			
Bull 3 yrs. and Over			
Heifer Calf			
Junior Yearling Heifer (not in milk)			
Senior Yearling Heifer (not in milk)			
2-yr.-old Cow			
3-yr.-old Cow			
4-yr.-old Cow			
Cow 5 yrs. and Over			
* Junior Get of Sire			
Get of Sire			
Produce of Dam			
Best 3 Females			

***There are two junior gets of Housleys J Champion. If voting for either one, please indicate Price-Black Farms or John Winter, Jr., exhibitor.**

Your Name .....

Address .....

..... Zip .....

MAIL TO:

GUERNSEY BREEDERS' JOURNAL, PETERBOROUGH, N. H. 03458

All Entries Must Be Postmarked Not Later Than Friday, February 16, 1973.

St. Peter Port — The Town Church

Observations of The Second World Guernsey Conference

By W. Clark Fleming, Jr.
Virginia Beach, Virginia

IN 1967 MR. HAROLD Clapp, manager of Fraserdale Farms, Toronto, Canada conceived the idea of holding a World Guernsey Conference. Contacts were made with Guernsey Clubs, Associations and Societies throughout the world which met with favorable approval. The Canadian Association extended an invitation for the first Conference to be held in Canada. It was accepted. The Conference was held in the spring of 1967 with Guernsey breeders attending from South Africa, Australia, the Island of Guernsey, England, Canada and the United States.

Guernsey breeders from Canada planned a program for this first Conference which included visits to many prominent herds as well as conference sessions where papers were read on many subjects of common interest to breeders from all countries. It was my good fortune as chairman of the Type Committee of The American Guernsey Cattle Club to be asked to give a talk on the importance of functional type being stressed in breeding Guernseys and the need of breeders, worldwide, to breed for a similar type cow. The Type Committee of The American Guernsey Cattle Club had at a previous meeting been requested to have a painting done of a model of the new "Ideal" Guernsey cow. Mr. Ralph C. Knowles, an artist from Maine and an owner of a Guernsey herd, was asked to do this painting. After consulting with breeders and studying the pictures of numerous cows, searching for the excellent features for each part of an ideal cow – such as legs, udder, ribbing, shoulders, etc. – Mr. Knowles submitted a painting of his conception of the Ideal Guernsey Cow. At the 1960 annual meeting in Toronto the Type Committee examined the painting and, with a few exceptions including the removal of the horns, it was recommended to The American Guernsey Cattle Club for formal adoption and it was accepted.

The Ideal Type Guernsey, now so well-known, was adopted by the First World Conference as the type of cow breeders worldwide would strive to breed. Other important resolutions were adopted by the First World Conference, which was most successful. The Canadian breeders went all out with hospitality to entertain the visiting assembly of Guernsey breeders. A resolution was adopted that a World Conference be held every five years. The Royal Guernsey Agricultural and Horticultural Society of Guernsey and the English Guernsey Cattle Society extended an invitation for the second World Conference to be held in England in 1972. At the time this invitation was accepted I did not realize that five years would slip by so quickly and circumstances would allow me to attend the Second World

Guernsey Conference. Having been identified with the Guernsey cow since 1918 it has been my fondest desire to visit the home where the breed originated.

The trip began when I left Norfolk at 8:55 a.m. on Friday, May 19 arriving in Toronto about noon. Our flight was scheduled to leave at 10:30 p.m. Members from the United States and Canada kept arriving at the Toronto airport so late in the day that our take-off time was 11:00 p.m. After such a long day I was tired and tried to sleep but Jimmy Swartz was sitting across the aisle and the ginger ale he and several others were drinking created such a hilarious atmosphere that it was not conducive to sleeping. I did drop off to sleep about midnight and woke up two hours later. A short night—it was already daylight.

All transatlantic flights are more or less common today; however, the return trip was by the northern route from Heathrow Airport, London, across Glasgow, Scotland, leaving the coast over the Hebrides. As I was sitting on the right side of the plane, flying at 35,000 feet, Iceland was visible from a distance of some 30 miles. The other point of interest was flying 35 minutes over Greenland in perfect weather with good visibility. It was a beautiful sight to look down on the rugged mountains covered with snow and glaciers, which break off in high icebergs on the coast and finally melt as they float toward the warmer temperatures of the Gulf Stream. While the beautiful stewardesses of Air

The herd and home of T. N. Le Pelley and Son was visited on the tour. This house is 100 years old and similar to many seen on the Island.

La Seigneurie, the family home of the Dame of Sark

Typical scene on Sark

Canada served our meals in perfect comfort, I could not help but think of our early ancestors who made the trip in small sailing ships that took up to three months. I am sure most of the early settlers of America must have had a most miserable trip and many who started were lost at sea. We have much to be thankful for in this day of modern transportation, which has made the world smaller to more and more people. To use such travel as a means of communicating ideas with tolerance and understanding of all people worldwide could lead to a much better world.

Bud Ward, Astatula, Fla., Austin Cheney, Litchfield, Conn., and I were sitting in the same row of seats. On arriving at Heathrow we three were left behind on the scheduled flight to Guernsey. We were sent to a hotel by B. L. Martin, manager of the Agricultural Travel Bureau, and we were able to get a few hours of much needed sleep before a later flight to Guernsey. The flight was late in the day but we could see the Isle of Wight off the south coast of England. On Guernsey we were met by F. Le B. Heaume, who with his son owns one of the largest farms on the island (more about this later). When we arrived at the Old Government House Hotel I found, much to my delight, I had been assigned to room with that personable and distinguished character from Ardmore, Okla., Mort Woods. It is impossible to get him to reveal his age but it has been Mort Woods "The Sunny Side of the Arbuckles" for a long time. Suffice it to say he is somewhat less than a hundred years old. He is envied for his ability to keep up with the crowd and has been known to tire many a younger member of a party. In my opinion the fact that he can go to sleep at any time, in any place or in any position is the secret for his unusual energy. I wish it were possible for me to relax in such a contented manner. He gave me a copy of a Reader's Digest article, "Prescription for Peace of Mind." If interested write him for a copy. More about Mort later.

Arriving late Saturday evening, May 20, I was unable to see much of Guernsey until Sunday morning. From our room we discovered a lovely view from the balcony overlooking the harbor of St. Peter Port. What a sight to see the many boats in the harbor and the islands of Herm, Jethou and Sark in the distance. After breakfast several of us walked out to explore the town and go to the church. The church we attended was called The Town Church (the one by the Quay) St. Peter Port. It is a member of the Church of England, very beautiful with great stone columns supporting the great height. There were many plaques of cement attached to the stone columns as well as stained glass on each side in memory of former members, dating back several hundred years. The rector acknowledged the visitors who were attending the Second World Guernsey Conference. Due to the number of columns it was difficult to see the entire congregation or the choir but it was an inspiring service with beautiful singing. On the way out I asked one of the members the age of the church. He stated, not the present building but the foundation was as old as Christendom. If my memory serves me, Constantine I issued the Edict of Milan in 313 AD tolerating Christianity. At that time, Guernsey, other Channel Islands and Britain were provinces of the Roman Empire.

Sunday afternoon we toured Guernsey in coaches. The first stop was the Les Rohais De Haut Farm, St. Andrews. Here we saw our first Guernseys on the Island. They were tethered with a strap at the base of the horns to which was attached a chain of some 20 feet to a stake driven into the ground. This type of stake-out has been in use for centuries. It must be quite a chore to restake the animals twice a day; heifers are also staked. The grass is lush in growth. It was pointed out to us that grass maintains the body and the production of three gallons of milk per day. If a cow produces more than this amount she is supplied with four pounds of nuts for each added gallon. This had me confused for awhile. I asked what was meant by "nuts" as I was acquainted with peanuts in Virginia and I wanted to know what kind of nuts they grew on Guernsey. I believe the gentleman thought I was the "nut" as he explained that what we call pelleted feed in Virginia, they call nuts. The nuts, or grain, have to be imported and cost a great deal – about $150 per ton in our currency. The cows tethered in a line on the lush pasture with the greenhouses in the background presented a picturesque scene. We were informed that none of the milk was cooled at the farm. In fact, all farms on Guernsey transport milk twice daily in cans to the State Dairy where it is cooled and processed. Most dairymen on Guernsey use milking machines but the milking parlors are quite different as the cow steps up on cement blocks above the floor level. It does away with some of the stooping, but not like the modern milking parlors in America. Les Rohais de Haut Farm, owned by the Luff Brothers, consists of some 60 Guernseys and is the largest herd on the Island.

The remainder of the tour was a fascinating trip of the East Coast. A stop was made for tea and biscuits served with the famous yellow Guernsey butter amd marmalade. After a delightful repast we continued to Castle Cornet. No one really knows when Castle Cornet was built or who ordered the building but in the year 2006 it will celebrate 800 years of history. Castle Cornet is located on a rock peninsula. When it was first built it must have been an imposing structure without any embellishments. Many prominent military engineers, such as Richard Papinjoy and Paul Ivy, have been used through the centuries to strengthen the Castle's defense and build to its present appearance. Castle Cornet is not open for public visiting on Sunday but through the prominence of the visitors and the occasion the Guernsey Agricultural and Horticultural Society had it opened on this Sunday for our party. We were divided into two groups and it was my good fortune to be with the group shown through by the superintendent of the Castle. He was most courteous in relating to us the history and explaining the varied collection of weapons and badges from the famous regiments and corps that have been garrisoned at the Castle over the years. It is an outstanding military museum and as one who loves history I enjoyed this visit very much.

On Saturday night in the lobby of the Old Government House Hotel two very charming ladies introduced themselves as Mrs. Rogers and Mrs. Vidamour. Mrs. Rogers and her husband own the La Maison De Haut Farm at St. Saviours; Mrs. Vidamour and her husband own the Les Fontenelles Farm at Forest. They told us their farms and herds were not on the regular planned tour but they would like to invite some of us to go to their farms. Mr. Cheney and I accepted. Late Sunday afternoon, Mrs. Rogers called at the hotel for us and two or three more who had agreed to go. We piled into her Land Rover, similar to a Jeep, for a drive of some 12 miles over the narrow roads of Guernsey to the farm. We had time to look at the very good herd at Les Fontenelles, Forest belonging to Mr. and Mrs. Vidamour. A number of their neighbors had gathered to welcome the visitors with drinks and lively conversation which went on until 10:30 p.m. The barman, Mr. Geo Dorey, Le Hovier, St Saviours, was not only a good barman but quite jovial too. I was becoming tired and thinking it time to return to the hotel when the gracious hosts began serving delicious sandwiches, milk, coffee, and Guernsey Gache, a cake very famous on Guernsey. The follow-

ing recipes for Guernsey Gache and other foods were given to us in a folder marked "DAOUVE LES COMPLIMENTS."

GUERNSEY BISCUITS

1 lb. Plain Flour
¼ lb. Butter or Margarine
1 Teaspoon Sugar
1 Teaspoon Salt
1 oz. Yeast (a little nutmeg)
7 oz. Water & Milk, half of each, tepid

Method–Mix most of milk and water with creamed yeast, sprinkle with flour, cover and leave until ready. Mix dry ingredients, rub in fat and make well in center. Pour in yeast and more milk and water if required. Knead well, cover with cloth, place in warm place and leave to rise for 1½ hours. Turn on floured board, knead lightly and form into balls, flatten or roll into biscuit shapes. Stand on greased baking tray in warm place for 15-20 minutes. Bake for 20 minutes, Regulo 6, Electric 375-400 degrees. This should bake 12 biscuits.

GUERNSEY GACHE

1 lb. Plain Flour
½ lb. Butter or Margarine
1 Teaspoon Salt
1 oz. Yeast
½ lb. Fruit–Sultanas or Currants
2 oz. Candied Peel
7 oz. liquid (either milk and water or water alone) lukewarm
1 Teaspoon Sugar

Method–Warm bowl with flour, salt and fat. Mix yeast with sugar in a little lukewarm liquid until creamed, add remains of 7 oz. liquid. Cover and put in a warm place. Rub fat into flour and salt, add fruit. When yeast has become bubbly, make a well in center, pour in and knead mixture until it leaves sides of basin and clean hands. Put to rise in a warm place for 1½ hours. Knead lightly and place in a well-greased tin, quickly, then bake in hot oven, Regulo 6 or 400 degrees electric, 1 hour.

GACHE MELEE

2 lbs. Apples, peeled and cored
10 oz. Sugar
½ Teaspoon Nutmeg (optional)
½ Teacup Water
8 oz. Flour
4 oz. Suet or Margarine
1 Teaspoon Salt
1 Egg (optional)

Method–mix all dry ingredients, add apples. With sharp knife chop until well mixed. Mix in water and egg, if used. Place in greased 7 in. square tin, sprinkle with sugar and bake for 1 hour in warm oven.

GUERNSEY BEAN JAR

1 Pig Trotter or piece of shin beef
1 onion, parsley and salt to taste
1 lb. small dried beans

Method–Soak beans overnight, boil until tender, strain off water. Place all ingredients in stone jar or earthenware dish, add 1 pint slightly thickened stock, cover down. Bake well in slow over 4-5 hours.

Please note: These are English measures.

About midnight we returned to the hotel. It was cold and my raincoat felt inadequate for Guernsey weather. When I reached my room I found Mort sleeping peacefully.

At 10:15 on Monday morning the first session of the World Guernsey Conference was held at the Duke of Richmond Hotel. Around the walls of the conference room were pictures of cities in the United States by the name of Richmond. The picture of Richmond, Virginia was one showing the burning of the city after the Civil War. This is not my favorite picture of my capital city but I was more or less compensated when I saw the picture of the Duke of Richmond's mistress. She was a very beautiful woman – at least the Duke had good taste for women!

Jurat B. G. Blampied, O.B.E., president of the Royal Guernsey Agricultural and Horticultural Society, introduced Sir William Arnold, Kt., C.B.E., K.St.J., Bailiff of Guernsey. After welcoming those attending the Conference, Sir William told us many interesting facts regarding Guernsey and the Bailiwick of Guernsey, which includes the neighboring islands of Alderney, Sark, Herm and Jethou.

The Monday morning session and the one on Wednesday were very informative and interesting. On Monday, Mr. T. Park, B.Sc., principal of the Northamptonshire College of Agriculture, England gave a detailed account of the "Resolutions from the First World Conference." On Wednesday the second session was chaired by Malcolm MacGregor, president of the Canadian Guernsey Cattle Breeders' Association. "History of the Guernsey and the Origin of the Breed" was presented by Nigel Jee, B.Sc. "Breeding on the Island" was thoroughly discussed by Pierre H. Blampied, M.R.C.V.S., States of Guernsey Veterinary Officer and local practitioner.

On Monday afternoon, May 22, a visit was made to the herd of T. N. le Pelley & Son, Les Vidiclins, Castel, and N. H. le Page, Maison de bas, St. Andrews. The Pelley herd was dehorned and had a modern milking parlor. A delightful tea was given at Les Vidiclins. The tea was served with Guernsey biscuits and the golden butter they produce on Guernsey.

Monday night a reception and dinner was given by the States of Guernsey. It was very formal with Prince William and Sir William Arnold, Bailiff of Guernsey, Mr. F. H. Best, president of the Guernsey Farms Association, and Jurat B. G. Blampied, president of the Royal Guernsey Agricultural and Horticultural Society, at the head table. It was a pleasure to have at my right at the dinner table the lovely and charming Mrs. Volz. Our conversation was most delightful and I tried to amuse her with some of my repertoire of jokes and stories. It must have made an impression – when we departed from the airport in Eastbourne she was leaving the tour for home and came over and kissed me goodbye. Boy, did it make an old codger like me feel good! I'm inclined to think some of the male members of the tour may have been a little jealous of me.

Tuesday morning's weather was beautiful as we took the boat to visit Sark. My interest in this visit was keen as I had read the book, "Dame of Sark." I also recalled the notoriety produced by an international set of crooks who had caused financial loss to many institutions worldwide by using the name of The Bank of Sark. This bank, of course, was non-existent; but many astute businessmen took drafts and other financial paper on this fictitious bank to their dismay. The boat ride was uneventful as we sailed the calm waters of the Channel. The scenic beauty of the rocky, rugged cliffs of Herm and Jethou as was visible as we ploughed close by. Sark, nine miles from Guernsey, was reached after a pleasant hour-long trip. We landed at La Marline Harbour, a cement harbor wall which has been constructed extending out into the water. The boat docked alongside this between the almost straight up 360-foot cliffs of rock on the right. The man-built harbor wall is wide enough to unload freight and passengers. From the harbor wall a tunnel has been cut through the rock, wide enough for vehicle passage. The tunnel is not very long and on coming out on the other side, there is a steep half-mile road leading up to the top of the island, which is rather flat on top. It is like stepping into another world. The Dame who rules the tiny feudal state of Sark is a most interesting person. She was written for National Geographic and lectured all over the world. If you have the opportunity, read "The Dame of Sark," an autobiography by Sibyl Hathaway.

The Dame and her family have been ruling this island for over 400 years. Visitors and freight are hauled to the top of the steep incline by tractor and wagons. The passengers are transferred to horse-drawn carriages as the Dame allows no motor vehicles. The Dame is 88 years old and a most remarkable woman. She was waiting at the top of the hill to welcome Prince William, Lord Swaythling, Jurat Blampied and the Conference visitors. After transferring to carriages holding five or six passengers each, we were taken for a tour of the picturesque island.

"Sir" Austin Cheney (he had found a duCheney listed at Castle Cornet and we had knighted him, and given him the title "Sir") and I were in a carriage driven by an elegant young man who was born on Jersey. As we rode around he gave us some interesting facts about the island. Sark still has a feudal consititution dating back to the reign of Elizabeth I. The hereditary ruler is the Seigneur – or, in the case of a woman, the Dame. The government is the Court of Chief Pleas, a feudal body consisting of 40 fiefdoms, one of which is the Dame. All can vote, "Yes" on a question but if she votes "No" that's the final verdict.

The Court of Chief Pleas, legislates on local matters. The island has no income tax, death duties, divorce or adoption laws. Taxes come from visitors who pay a part of their boat passage as a head tax. The Senechal's Court has jurisdiction over minor offenses but the tiny stone building that serves as the prison is rather a local joke. During the German occupation, the people of Sark elected to remain on the island. Due to the handling of the Germans by the Dame, the island has changed little and has kept its original character. It covers roughly four square miles and has a population of only about 600 people. Our driver was very enthusiastic about living on the island. His complaint was the high cost of a horse, which has to be imported, and the hardship and length of time it took to get harness or carriages repaired as they had to be sent off the island. We were driven through the main street which consisted of a few buildings having provisions to sell to the natives and memorabilia for visitors. Postal cards and film are the most popular items for sale. It is impossible to keep from using more film than planned on such a beautiful island. Our drive ended at the La Coupee, a precipitous catwalk eight feet wide crossing over to Little Sark. This a breathtaking walk from a height of over 300 feet on either side down to the sea. To the south, France was visible.

At noon we were treated to one of the most delightful meals I have ever enjoyed; lobster, salmon, turkey sandwiches, pastries and refreshments of all descriptions. I am supposed to be on a diet but I figured if all this should kill me, I know of no better way to go.

After lunch we were taken to the grounds in front of La Seigneurie where Guernsey cattle were staked for us to see. Here we saw a very fine old cow with a great family. Charlie Henshaw from Canada tried to buy the family but it was not for sale. After looking at the cattle we proceeded to view the beautiful garden and the imposing home of the Dame, La Seigneurie. Mr. Wilson, Mr. Grundy and I walked near the front entrance about the time the Dame drove up in her electric cart. I assisted her out and asked about the history of the home. She stated that the old wails extending out from the house were probably constructed by the Romans. The history of two small chapels to the right of the house is not known. The main house was built in 1730. Behind the wings and tower construction is a manored dovecote and an area where you can see an ancient cannon–a bronze saker given to the first Seigneur of Sark by Queen Elizabeth I for the defence of the island. Dame Sibyl Hathaway is the 21st holder of the office to live in the traditional home of the Lords of Sark. She was most charming as we chatted about the history of the house. Mr. Wilson and Mr. Grundy were standing close by and she invited us into the house and told us where the bathroom was located. Mr. Wilson and I, who did not need the accommodation of the bathroom at that time, waited for Jim Grundy in the long living room, inspecting priceless paintings and antiques. Suddenly we heard voices at the front entrance and saw Prince William, Lord Swaythling, and Jurat Blampied. They continued through the living room into an adjoining room. Somewhat awed, I said to Mr. Wilson, "I presume this is no place for two country people like us, we had better go outside." We did. Jim Grundy, coming from the bathroom about the time we went out the front door, was asked by the Dame to have tea with her party. Now we know that the fact we did not need the use of the bathroom was all that kept Mr. Wilson and me from having tea with royalty.

We left La Seigneurie, Dame Hathaway's home, about 2:00 p.m. to find the sky cloudy, the wind rising and a light rain falling. The carriage took us to where the small shops were located. "Sir" Austin and I purchased postal cards and film. The boat was not due to leave until 5:00 p.m. but we were cold and uncomfortable and he suggested we walk down to the tunnel and at least we could stay dry and keep out of the penetrating cold wind. When we arrived at the tunnel, just before 4:00 p.m., there was a freight boat ready to leave for Guernsey. We, along with several others who had come down for the same reasons, decided to take the freighter back to Guernsey. What a great decision this turned out to be. By this time the wind was blowing a gale from east to west, right up the Channel. The freight boat trip was rough. Many became sick. The storm winds continued to increase and those leaving later on the regular passenger boat suffered much worse. Practically all were sick and some were thrown about receiving minor injuries. Mort Woods, who was on the passenger boat, expressed the discomfort of the crossing in a poem which Max Dawdy read at one of the sessions.

I FED THE FISHES

Bright was the day with spirits high
Leaving the dock, was a mare's tail sky
Bound for Sark and her famous Dame
But after this day we are not the same.

The island a gem in a choppy sea
Lush flora and fauna; as may be said, and
Sprinkled lightly a quadruped of beauty and grace
In the meadows green worthy and kind, just like their queen.

Friendly folks just as God meant completed a perfect environment
With such a start and such a day we knew Utopia was on the way.

But the storm king formed the mare's tail sky, and
Hung it up for our weather eye
Then came the rain, the clouds were dark, and I fed
The fishes all the way from Sark.
Over the rail and into the deep, good lobster and
Sausage I couldn't keep.

This crude verse to my Guernsey friends I now
Bequeath, and wonder which fish chew with my new false teeth.

Mort Woods

In discussing the rough passage with a lady from the American group, I asked her if she was scared. She replied, "I was terribly sick but not too scared as I figured with the Prince aboard they were not going to let the boat capsize." An Englishman overheard our conversation and commented, "We don't often drown them but we have been known to chop off their heads."

Tuesday evening, after the visit to Sark, the Land Rover arrived at the hotel for "Sir" Austin and a few more

of us to visit the herd of Mr. and Mrs. R. L. Rogers, La Maison De Haut, St. Saviours. Here we inspected the herd and saw one of the best looking bulls on the Island. He was very dairylike, upstanding, with good feet and legs. I suggested he should make arrangements to breed him to the good old cow on Sark and try to get a son. Mr. and Mrs. Rogers, together with their neighbors, bestowed upon us another wonderful evening of refreshments and food. Their hospitality was enjoyed. My diet and weight have been more than neglected – but, so what, you only live once.

The last business session was held at the Duke of Richmond Hotel on Wednesday, May 24. As mentioned earlier it was an interesting and informative session.

From our room, Mort Woods and I could see the royal yacht, Britanica, at anchor in the channel from the harbor of St. Peter Port. The purpose of its visit was to bring Princess Anne on a state visit to Guernsey. She arrived early at the town square for a welcome by the town officials. Undaunted by the large crowd on hand to greet her, I slipped between two newspaper reporters and snapped two good pictures of her. She was attractively dressed in a light green suit. The enthusiasm of the crowd was impressive as she walked down the street.

On Wednesday afternoon we went to another town where we inspected the facilities and the bulls being used at the A.I. center. Our next stop was Les Houards Farm belonging to Mr. F. Le B. Heaume. This would have been one of the highlights of the trip had it not rained. Of much interest was a museum on the farm displaying a collection of war memorabilia of the German occupation. From the museum we visited the herd. The farm has regular steel tie stalls as used on many farms in America a few years ago. An entertaining program was presented by a group of men in bowler hats and knee britches and women in long black dresses and white head caps who danced and sang old Guernsey songs in French to the accompaniment of a musical group. They also demonstrated the making of butter and other activities of life on the Island of Guernsey.

Wednesday evening, a reception and dinner was given at the Duke of Richmond Hotel by the Royal Guernsey Agricultural and Horticultural Society. A toast to the queen was proposed by Jurat Blampied; also a toast to the guests. The reply was made by Mr. F. A. Varley of the Guernsey Cattle Society of Australia. It was a happy occasion for our last night on Guernsey. The next morning as we made our departure from the airport for Eastbourne, I thought about the hospitality of the people of Guernsey; their unique Island and way of life.

As we flew toward England Thursday morning over Alderney, it occurred to me that I had not realized the importance of Guernsey and Alderney in my life. The first Guernseys coming to America were called Alderney cattle. There is a record indicating some had been imported to the United States a little after 1800. One is mentioned in a letter by Richard Morris to the Philadelphia Society for Promotion of Agriculture in 1817. About 1830 or 1831 a Captain Prince, a wealthy Boston merchant, imported some Guernseys. During the 19th century their true value became recognized and stimulated a demand for island Guernseys which reached its peak during the period from 1919 to 1933. It is incredible that an island the size of Guernsey with its limited herd could supply the numbers of cattle needed to produce the millions of Guernseys found throughout the world today. On February 17, 1877, a group of enthusiastic Guernsey breeders met at the Astor House in New York and organized The American Guernsey Cattle Club. The 100th Anniversary of the Club will be in 1977. An invitation has been extended for the Third World Conference to be held that year in the United States. If I am living at that time, I will have been associated with Guernseys 59 of those 100 years.

I feel it appropriate to close this part of my story with a poem that appeared in the Guernsey Breeders' Journal about 1919 or 1921 which I remember fondly as

"I met her in the meadow as the sun was sinking low
We walked together in the twilight afterglow
Her eyes were on me radiant as the stars
As I so gallantly lowered all the bars
But neither she smiled nor thanked me
For indeed she knew not how
For I was only a country lad
And she a brown-eyed Guernsey cow".

Mr. Fleming's observations will be continued in the February issue of the Journal.

A Subscription to the Journal Makes A Nice Gift

Spend a few uncomfortable moments with your doctor on your 40th birthday

It's a heck of a way to spend your birthday: having a proctoscope examination. It can be a little uncomfortable. And a little embarrassing.

But the procto is the best way your doctor has of looking at your insides. And if you're 40 or over, it's as important to examine your colon and rectum as it is to examine your heart and lungs.

The proctoscope will reveal anything suspicious. And the sooner it's spotted, the better the chances are for correcting it.

On your next birthday, get yourself a procto exam.

Don't be afraid. It's what you don't know that can hurt you.

and on your 41st & 42nd and so on happily ever after

AMERICAN CANCER SOCIETY

THIS SPACE CONTRIBUTED BY THE PUBLISHER

Lyrene Farms Complete Dispersal

By Edward J. Wright

Summary

No. Head	Total	Average
158 Females	$136,500	$ 863.92
(10 calves under 3 mos. s.w.d.)	4,525	452.50
16 Bulls	25,125	1,570.31
174	$166,150	$ 954.88

THE LYRENE FARMS Complete Dispersal was held at the farm, Ionia, Mich., on Monday, November 20, 1972, with about 400 people in attendance. On Sunday evening, November 19, there was a cocktail hour and very fine buffet supper held at the Scale House Restaurant with about 150 people present.

The sale started at 10:15 a.m. and by about 5:30 p.m. 184 head, including 10 calves under three months sold with their dams had gone through the ring bringing a total of $166,150, an average of $954.88. There were 16 bulls in the sale and they averaged $1,570.31. Forty head sold for $1,000 or more. The animals went into 19 states and Canada.

The sale was managed by The Merryman Company, Sparks, Md., and assisted by the Michigan Guernsey Breeders' Association. John Merryman auctioneered the whole sale. Pedigrees were read by Ron Eberhard; working in the ring were Dutch Snyder, Bob Jones and Ed Wright. Many of the Michigan people worked back in the barn, getting cattle to the ring and helping wherever they could. The whole sale went very smoothly with never a wait for cattle to come into the ring. Much credit should be given to Jerry McLaughlin, herdsman, for overseeing everything and getting the cattle ready for the sale. The sale was clerked by Kitty Merryman assisted by Shirley Wright.

Jimmy R. Myers and Family, Lewistown, Ohio bought four head for $7,275, followed by Mulligan Farms, Avon, N. Y., with four head at $6,775.

The first animal in the ring was Lyrene Princes Novel. She sold for $3,000 and was purchased by Chedco Farm, C. E. Cotting, Berlin, Massachusetts. She was a very nice Lyrene May Rose Prince daughter out of Lyrene Wistars Nina. The talk of the sale and the one everyone seemed interested in was the outstanding bull calf, Lyrene Noble Maxim. This is the calf Lyle had been trying to breed for the past few years, and had planned on using heavily. When he arrived in the ring, the bidding became real brisk and when the dust had settled, he had sold for $10,000, topping the sale, to the Noble Maxim Syndicate, Sparks, Md., consisting of four breeders. His seven nearest dams are Excellent and the production is of the best. Much will be heard about this young sire in the years to come. He is sired by Yellow Creek Prince Noble and out of Lyrene Nance Myra, E–93.0.

Next high of the sale was this young bull's dam that went to William K. Davis and Sons, Verona, Mo., for $5,900. "Myra" is bred back to Yellow Creek Prince Noble. It would appear she is carrying another great calf. The third high animal was Lyrene Superior Marie, a really nice three-year-old sired by a "Prince" son, Lyrene Princes Superior and out of Lyrene Nance Myra. She brought $3,200 and was purchased by Jimmy Myers and Family.

Curtiss Breeding Service, Cary, Ill., purchased two bulls of breeding age. One, Kellogg Nances Prince, that had 23 daughters sold in the sale that Lyle called "Clint," brought $3,000. The other bull was Lyrene Fargo, a Lyrene Myras Wistar son out of the outstanding cow, Lyrene Bens Fay, E–91.5, a great producer.

It would appear that the Lyrene breeding is going to be available for some years to come. Knowing the herd and the cows in it, also knowing who bought these great animals, I would predict that some great mating will still come out of the Lyrene breeding.

It was a sad day for the Hunsberger family and equally so for Michigan Guernsey people. The Lyrene herd will be greatly missed, but 43 head stayed in the state of Michigan.

Following is a list of animals selling for $350 or more:

Mrs. James Alexander & Family & Mrs. Wayne Barton, Hollansburg, Ohio
- Lyrene Fargo Model ..... $ 550
- Peckhurst Lanetta 575

Al-Phine Farms, Edgerton, Ohio
- Lyrene Clint Pollyanna 450
- Lyrene Clint Jean 625
- Lyrene Orson Maid 450
- Lyrene Top Wanda 450
- Lyrene Top Alva 450

Robert E. Armstrong, III, New Castle, Pa. & Mr. & Mrs. J. W. Ferris, New Wilmington, Pa.
- Maple Lawn Farm Jesslois 725

Domingo Asumendi, Nampa, Idaho & Jerry McLaughlin, Shiloh, Ohio
- Lyrene Duchess Shelly 725

Dr. L. F. Beasley, Franklin, Ky.
- Lyrene Duke Coronation Rex (Bull) 900

Beatrice Syndicate, James Fish, Agent, Hickory Corners, Mich.
- Lyrene Wistars Beatrice 3,000

James C. Belcher, Hillsdale, Mich.
- Maple Lawn Farm Jemina 525

Allan Bentley & Don Graver, Ames, Iowa
- Lyrene Wistar Nyla 800

Lyrene Noble Maxim, top of the Lyrene Dispersal at $10,000, purchased by the Noble Maxim Syndicate, Sparks, Maryland.

R. A. Boutwell, Dalton, Wis.
Lyrene Financiers Nectar 750
Burk-Barton Farm, Mulberry, Ind.
Lyrene Clint Nettie 500
Lyrene Supreme Christine 475
Gene Burlingham, Palmyra, Wis.
Lyrene Radar Sweet 625
Lyrene Duchess Isa 725
Car-Dale Farm, St. Johns, Mich.
Champions L. Regina 400
Lyrene Wistars Lolly 700
Noblemans C Ioda 1,100
Royal Nances Signets K Noel 675
Edward L. Clapp, Spencer, Ohio
Lone Birch Dennis Denise 700
Dale R. Clark, Hastings, Mich.
Lyrene Supreme Darla 400
Lyrene Clint Petal 850
C. C. Cochard, Greenfield, Ind.
Lyrene Fargo Pansy 425
Hominy Hill Beauty Rosebud ... 775
Lyrene Radar Saralee 775
Lyrene Fargo Jessella 725
Gary L. Cochard, Greenfield, Ind.
Lyrene Fargo Melody 425
Lyrene Prince Leah 375
Harold & John Coleman, Kokomo, Ind.
Lyrene Dazzler Jane 400

Ted Ferris, New Wilmington, Pa.
Lyrene Financier Margo 750
James Fish, Hickory Corners, Mich.
Lyrene Fargo Ionia 550
K. A. Forster, Copetown, Ontario, Canada
Lyrene Fargo Beauty 850
Carl Fortkamp, Coldwater, Ohio
Dutch Mills P Duchess 1,000
Thomas J. Franks, Wawaka, Ind.
Lyrene O. Judith 350
Lyrene Maestros Sheryl 775
Lyrene Duchess Narcissus 900
Lyrene Dukes Wendy 900
Alice Frost, Cherry Creek, N. Y.
Lyrene Prince Celeste 875
Mr. & Mrs. Neil R. Govin, Menomonie, Wis.
Lyrene Joel Marb 450
Lyrene Joel Star 525
Charles E. Harding, Brookville, Pa.
Lyrene Top Norma 475
Lyrene Royal Bea 1,150
Maple Lawn Farm Grace 1,250
Cedarbrook Dominos Bertie 750
Champions I Robena 975
Maynard W. Heuer, Summit, S. Dak.
Lyrene Radar Sonnet 550
Lyrene Radar Jesslaura 475
Lyrene Joel Inez 525

W. D. Hoard & Sons Co., Fort Atkinson, Wis.
Lyrene Princes Sable 1,100
Lyrene Princes Sage 900
Lyrene Fargo Sara 625
Lyrene Clint Paula 475
Lone Birch Princes Petunia 750
Barney Hornback, Elizabethtown, Ky.
Lyrene Clint Juvena 575
G. Luther Huston, Hebron, Md.
Chiefs Promise 700
Lyle & Walter Jackson, Caro, Mich.
Lyrene Joel Mona 475
Roy E. Jacobs, Sparta, Wis.
Lyrene Wistars Julie 825
Lyrene Duchess Dora 1,450
Jilinda Syndicate, c/o Dan Leuthold, Agent, Tillamook, Ore.
Lyrene Joel Joe (Bull) 925
Harold L. Johnston & Family, Summit, S. Dak.
Lyrene Joel Patsy 525
Lyrene Clint Rose 425
Lyrene Wistars Sally 500
Lyrene Clint Jesslucia 500
Valley Groves Bettye 875
Ladell Farms, Ilderton, Ontario, Canada
Lyrene Top Jan 850
Roger W. Laesch, Bloomington, Ill.
Lyrene Joel Gladys 450
Paul Lambrecht & Family, Bedford, Ind.
Lyrene Duchess Lou 525
Leafy Lane Farms, Kokomo, Ind.
Lyrene Top Model 600
Harold E. Leis & Family, Farmersville, Ohio
Lyrene Fargo Mode 900
Maurice Lipply, Silver Lake, Ind.
Carlsdale La Blanche 575
Floyd E. Livingston, Union City, Ohio
Lyrene Darimost Duke (Bull) ... 1,025
Lone Palm Farm, Tulare, Calif.
Lyrene Noble Marah (s.w.d.) 800
Lyrene Duchess Sheila 1,800
Lyrene Wistars Shirley 575
Lyrene Clint Valentine 500
Donald Lundmark, Frewsburg, N. Y.
Lyrene Fargo Prudy 750
Homer Martin, Orrville, Ohio
Maple Lawn Farm Priscilla 3,100
Lyrene Maestros Mode 900
Charles Maule, Princeville, Ill.
Royal Nances Signets J Nyla 350
Lyrene Clint September 400
John B. Merryman, Sparks, Md. & Jerry McLaughlin, Shiloh, Ohio
Lyrene Fargo Tillie 650
David Morgan, Sears, Mich.
Lyrene Princes Alvina 650

Lyrene Nance Myra, top female and second high animal in the Lyrene Dispersal at $5,900, purchased by William K. Davis and Sons, Verona, Missouri.

Charles E. Cotting, Chedco Farm, Berlin, Mass.
Lyrene Princes Novel 3,000
Curtiss Breeding Service, Cary, Ill.
Lyrene Fargo (Bull) 2,000
Kellogg Nances Prince (Bull) 3,000
William K. Davis & Sons, Verona, Mo.
Lyrene Nance Myra 5,900
Deacon Syndicate, c/o Orie Roeschley, Agent, Flanagan, Ill.
Lyrene Wistar Deacon (Bull) 1,500
Charles Decker, Oelwein, Iowa
Lyrene Duchess Pearl 875
Jack Dendel, Allegan, Mich.
Lyrene Valors Queen 750
Donald Eberhard, Mechanicsburg, Ohio
Lyrene Duchess Pan 750
Lyrene Duchess Ardel 700
Elmwood Farms, Frankenmuth, Mich.
Lyrene Radars Neophyte 675
Lyrene Princes Rosebud 850
Lyrene Princes Della 1,650
Lyrene Fargo Olivia 850
Map Acr Nadine 650
Myron Erdman, Chenoa, Ill.
Lyrene Darimost Ariel 675
Lyrene Prince Sno Flake 925
Bill Ferris, Muir, Mich.
Lyrene Prince Wenda 525
Rex Ferris, Muir, Mich.
Lyrene Fargo Madge 550

Lyrene Superior Marie, second high female and third high animal in the Lyrene Dispersal at $3,200, purchased by Jimmy R. Myers and Family, Lewistown, Ohio.

Jonnie & Barbara Morris, Vermontville, Mich.
Lyrene Radar Ben (Bull) 1,075
Rodneys Dahlia 875
Lyrene Regal (Bull) 650
David A. Morrow, Okemos, Mich.
Lyrene Wistars Mamie 2,100
Lyrene Wistar Stacie 775
Heifer Calf (s.w.d.) 650
Fredric W. Moseley, Hixton, Wis.
Cedarbrook Nance Rita 1,300
Eldon Moss & Sons, Iowa City, Iowa
Lyrene Fargo Paul (Bull) 525
Mulligan Farm, Inc., Avon, N. Y.
Maple Lawn Farm Jilinda 1,650
Lyrene Duchess Bessie 2,600
Jeffrey Mulligan, Honeoye Falls, N. Y.
Lyrene Dukes Jet 1,600
Phillip Mulligan, Honeoye Falls, N. Y.
Lyrene Duchess Velma 925
Jimmy R. Myers & Family, Lewistown, Ohio
Lyrene Superior Marie 3,200
Lyrene Princes Satin 1,800
Lyrene Wistars Jesamine 1,625
Lyrene Princes Jeselda 650
C.B. Newman, Jr., Philpot, Ky.
Willow Spring F Della 1,050
Noble Maxim Syndicate, Sparks, Md.
Lyrene Noble Maxim (Bull) 10,000
David & Richard Parker & Families, Hilliard, Ohio
Lyrene Champion Patty 1,700
Joe Pierce, Hollister, Calif.
Lyrene W D Patara (s.w.d.) 650
Lyrene Aces Duchess 700
Harlan E. Pleiness, Scottville, Mich.
Lyrene Radars Prissy 2,000
Robert, Galen & Andrew Polley, Bellevue, Ohio
Lyrene Financier Quilly 550
Lyrene Radars Linda 925
Bernard & Mary Pralle, Onalaska, Wis.
Lyrene Wistar Mia 1,250
Sand Lakes Alice 1,300
Rosewood Am Ballet 875
Kenneth Renner, Dalton, Ohio
Lyrene Princes Starlight 1,350
Albert F. Ruhlig, Dexter, Mich.
Lyrene Orson Madam 400
John B. Schnebly, Clear Spring, Md.
Lyrene Noble Darling (s.w.d.) 475
Seth K. Schnebly, Clear Spring, Md.
Lyrene Duchess Marble 900
Richard Schutte, McBain, Mich.
Lyrene Clint Nellie 575
Lyrene Princes Minnie 700
James Schwass, Scottville, Mich.
Lyrene Fargo Sue 725
Lyrene Clint Juvie 525
Lyrene Clint Jake (Bull) 600
Stephen Shook, Quincy, Mich.
Lyrene Fargo Verna 425
C. B. Smith, Williamston, Mich.
Lyrene Chums Radar (Bull) 525
Clarence Smith, Jr. & Sons, Hartley, Iowa
Lyrene Duchess May 650
Carlsdale E La Bonnie 425
Richard O. Smith, New Hope, Pa.
Lyrene Noble Vendra (s.w.d.) 650
Ron Smith, Hartley, Iowa
Lyrene Joel Mel 425
Vincent L. Smith, Wakeman, Ohio
Lyrene Clint Doris 475
Ann Stewart, Princeville, Ill.
Lyrene Financier Carmen 825
Dana Stewart, Princeville, Ill.
Lyrene Financier Phoebe 800
Lyrene Financier Valor (Bull) 925
Lyrene Financier Jess Rose 550
Lyrene Financier Winona 975
Eston Stokes, Lexington, N. C.
Lyrene P. Ivy 1,025
Frances & Walter C. Stroud, Marion, Mich.
Lyrene Fargo Quilla 675
Fred Sutcliffe, Cobourg, Ontario, Canada
Lyrene Dynamos Pauline 1,100
Lyrene Daisy 575
Lyrene Financier Maple 1,150
Kenneth R. Vogt, Albion, Mich.
Lyrene Fargo Nyla 475
Johnny Wallis, Springfield, Mo.
Lyrene Clint June 1,025
Reginald & Winifred Westenfelder, Fremont, Mich.
Fauver Hill Hal Bonelle 1,200
Lyrene Camsel 1,050
Melvin White, College Grove, Tenn.
Lyrene Clint Marjory 600
Lyrene Top Caren 650
Lyrene Fargo Alma 700
Frank L. Wiley, Victor, N. Y.
Lyrene Fargo Nell 1,150
Chester & Barbara Williams, Waukesha, Wis.
Maple Manor Ballet 575
John Winter, Jr., Junction City, Ore.
Locust Hill Dukes Lisa 1,300
Kenneth J. Winters, Mabton, Wash.
Lyrene Clint Dixie 575
Robert & Ivan Woodman, Janesville, Wis.
Lyrene Fargo Dandy (Bull) 950
South View Galahad Ruth 850
David J. Woods, Transfer, Pa.
Lyrene Fames Jan 600
Heifer Calf (s.w.d.) 350
Cedarbrook Nances Annie 450

290th Special Sale

By William H. Juzi

Summary

No. Head	Total	Average
91 Females	$42,030	$461.86
2 Bulls	625	312.50
93	$42,655	$458.65

THE BARN WAS filled with 99 head when the 290th Special Sale started at 12:30 p.m., December 7, 1972 at the Association Sales Pavilion, Lancaster, Pennsylvania. Of the 99 head, 93 were purebreds which averaged $458.65. Two bulls averaged $312.50 and the 91 females' average was a respectable $461.86. Forty-two cows sold for an average of $532.75; 37 bred heifers for $460.55, and 12 open heifers for $217.90. Heavy consignors to the sale were Maplevale Farm, Brookville; Brandon Plantation, Spring Grove, Va., and Bushy Park Farm, Wake, Virginia.

The top in the sale at $825 was a Woodacres Emporer daughter, Emporers Bobbie, with two records over 11,500 lbs. milk as a two- and three-year-old, fresh a month and milking 60 pounds. She was consigned by Jarrett Everett, Price, Md., and purchased by Rutter Bros., York.

Two tied for second high at $750; a Gayoso View Fames Fortune daughter fresh since September but still milking 60 lbs., consigned by Bushy Park and purchased by Kenneth B. and Thelma E. Garber, Willow Street, and a Norgerts Royal Nance daughter just fresh with 9086–366 as a two-year-old, consigned by Ted E. Henry, Saltsburg, and purchased by Harold C. Good, Airville.

High buyer in the sale was Robert G. Briggs, Monongahela, with the purchase of 14 head for a total of $6,010. Second high buyer was G. A. Perrets, Dinsmore, Fla., who bought 10 head for a total of $4,345 on a mail bid.

The sale was managed by the Pennsylvania Guernsey Breeders' Association with William H. Juzi reading pedigrees, and The Merryman Company, John B. Merryman doing the auctioneering assisted in the ring by Dutch Snyder, John Blyholder and Willard Walton. Art Mulford clerked the sale.

Following is a list of animals selling for $350 or more:

Donald & Jane M. Balderston, Colora, Md.
Bushy Park S Sunflower $450
Maplevale Barneys Marta 500
Maplevale C Mary 410
Edward C. Birely, Waynesboro
Limestone Creeks N Inka 350
Robert G. Briggs, Monongahela
Spruce Valley Ketta 525
Bunker Hill O Toy 500
Long Lane J V Daisey Lou 525
Brandon F Pearl 535
Brandon D Rhoda 500
Brandon C Jean 400
Brandon C Bess 450
Rosewoods Charmer Cleo 360
Brandon L Josy 500
Maplevale Princess Molly 460
Maplevale Sultans Christina 450
Open Grounds Ingomar 350
Sharon Clapp, Spencer, Ohio
Liseter Flaming Doris 650
Brandon M Rosa 600
Maplerett Butchs Geneva 550
Coble Bros., Middletown
Kelsos Challengers Best Bet 550
James G. DeLong, Bowers
Maplevale B H Mummy 585
Fred M. Garber, Chambersburg
Brandon F Cindy 550
Brandon M Jerry 575
Kenneth B. and Thelma E. Garber, Willow Street
Woodacres Butterfat Gloria 650
Bushy Park Fortune Angela 750
Bushy Park Blz Bertha 560
Ray M. Garber, Chambersburg
Brandon F Rita 500
Smithside L Nyla 460
Harold C. Good, Airville
Brandon C Selma 725
Ridgecroft Dari Carrie 650
Loyalmead Nances Polly 750
Lake Louise R N Mary 350
G. Edgar Hawker, Jr., Frederick, Md.
Rosewoods Mistress Blanche 650
Brandon D Jackiemae 600
Leigh E.Knepper, Chambersburg
Limestone Creeks Especial 500
Smithside L Phyllis 450
Donald E. Lanius, York
Linda Vista Honey Beauty 475
Brandon R Juliet 700
C. David Layman, Waynesboro
Bushy Park Halyard Eve 400
Patricia Ann Layman, Waynesboro
Bushy Park Financier Ann 610
Warren W. Long, Salfordville
Linda Vista Imperial Quick 475
Robert C. & Faye W. Lydick, Blairsville
Kelsos Supreme Flora 610
Brandon E Noie 580
Brandon E Nora 580
John B. Merryman (Agent), Sparks, Md.
Bushy Park Corporal Elane 425
Brandon D Pat 550
Arlington Miller, Elm
Mar Mel Junes Ramona 350

Clarence A. Nester, Frederick
Beaufort Cornelia 435
Maplevale B K Nancy 590
John W. Painter, Easton
Rosewoods May Rose Blaze 700
G. A. Perrets, Dinsmore, Fla.
Brandon D Flora 450
Coldsprings Royals Viola 550
Brandon D Alda 400
Brandon G Vada 440
Brandon G Pat 500
Brandon C Cleo 460
Brandon Peele 460
Brandon G Dede 400
Brandon G Noel 360
Ruth A. Ricker & Sons, Hummelstown
Limestone Creeks D Ilsa 675
Calvin W. Rovenolt, Watsontown
Brandon Sparkle 400
Agness May Rose 375
Clover Clad Camille 485
Lynworth H J C Tid 485
Rutter Bros., York
Emporers Bobbie 825
Kelsos Glens Honora 675
Arthur C. Snyder, Rising Sun, Md.
Limestone Creek W T L Jean 425
Maplevale Princess Beta 375
Trustees of the University of Pennsylvania, Kennett Square
Jande Charming Lulu 500
Limestone Creeks D Guest 600
Brandon F Marcia 500
Melvin H. Wessel, Airville
Coldsprings Master Beryl 675
Spruce Valley Pal 550
Spruce Valley Irene 385
Nelson E. Witmer, Dalmatia
Gordlines Princes Professor (Bull) 375

30th Annual Kansas State Sale

By Leslie Peckham

Summary

No. Head	Total	Average
37 Females	$21,140	$571.35
(2 calves under 3 mos. s.w.d.)	315	157.50
37	$21,455	$579.86

THE 30TH ANNUAL Kansas Consignment Sale was held Saturday, October 14, 1972 at the Salina Fairgrounds, Salina, Kansas.

The sale didn't measure up to 1971 in average, though the top selling consignment brought the highest price for either 1971 or 1972, and perhaps the highest for any consignment sale ever held in Kansas. A total of 39 head included 33 bred heifers and young cows, four open heifers and two calves under three months, and grossed $21,455 for an average of $579.86.

The top of the sale was a beautiful, tall, sharp, Housleys J Champion daughter, bred to freshen in January and consigned by Carl E. Kastendieck, Billings, Missouri. Cloverdells Bess's Beauty sold for $1,610 on a telephone bid from LeRoy Nelson, Mead, Nebraska. The contending bidder was "Shorty" Hoyt, representing Ransom Farms, Williamsburg, Kansas. "Beauty" is out of a "Top Command" daughter with several high records including 15,080 – 658 – 4-2DHIR – 305 – 2x.

The second high in the sale was also from Missouri, Daviss Jester Sweety, a four-year-old consigned by William K. Davis, Verona. She sold for $810 to Claude L. (Petey) Blevins III, Manhattan, Kansas. "Sweety" is a daughter of Grayce Farms Foremosts Jester.

Two other consignments tied for third high at $800 each. Canadian Valleys C Julie, another smooth "Champion," consigned by H. E. Weil, Edna, Kans., was purchased by Karla Allen, Halstead, Kans., and Cedar Manor Most Lida, a well-balanced Western Glow Darimost daughter, sold for $800 to Mr. and Mrs. Dwayne Wittstruck, Martell, Nebraska. "Lida" was consigned by Mr. and Mrs. Clarence Raymond, Fredonia, Kansas.

John B. Zook, son of Mr. and Mrs. Howard Zook, Rozel, Kans., purchased 10 head for $4,935. Johnny Wallis, Springfield, Mo., and Virgal Wiebe, Conway, Kans., were second and third high buyers.

The Sale Chairman was Wendell Morrison, Salina, assisted by Alan Berndt, Simpson, Joe Winn, Burlington, Clarence Raymond, Fredonia, Marvin Goering, Murdock, and Paul Snodgrass, Garfield. Jack Nitz, auctioneer and Guernsey promoter from Cedar Bluffs, Nebr., cried the sale; Doyle Neher, Hutchinson, read the pedigrees, and Howard Zook, and Homer Enns, Hillsboro, worked the ring. The very charming Kansas Guernsey Princess, Judy Tipping, Erie, handed out the slips. Mr. and Mrs. Joe Allen, Halstead, secretary-treasurer of the Kansas Guernsey Breeders' Association, capably handled the clerical details as they have been doing for a number of years. A 20 percent discount was allowed on several of the young animals to any bonified 4-H or FFA youth.

A pre-sale banquet was held on the eve of the sale at the Elmore Center Restaurant and was well attended by Guernsey enthusiasts from four states. Kenneth Barnett, Effingham, president for 1972, directed the program. A good program developed and Mrs. Carl Kastendieck, Cloverdell Farms, Billings, Mo., was the key speaker for the evening. She spoke to the group about the excellent Cloverdell herd and about the management needed in developing a highly efficient producing herd. She spoke highly of using all of the programs provided by The American Guernsey Cattle Club, especially official testing and classification. Mr. Ralph Bonewitz, Extension dairyman from Kansas State University, Manhattan, addressed the group as did several of the other guests. Howard Rauch, Billings, Mo., entertained with one of his humorous poems.

Cloverdells Bess's Beauty, top of the 30th Kansas State Sale at $1,610, purchased by LeRoy E. Nelson, Mead, Nebraska. In the background: Jack Nitz, Cedar Bluffs, Nebr., auctioneer; Mrs. Carl Kastendieck, Billings, Mo., consignor, and Randy Kastendieck at the halter.

Daviss Jester Sweety, second high animal in the 30th Kansas State Sale at $810. In the background: Eva Blevins, Claude Blevins, Sr., Mary Blevins, Mrs. Marrile Blevins; "Petey" Blevins, Manhattan, Kans., purchaser; Michael Blevins, and Bill Davis, Verona, Mo., consignor, at the halter.

Following is a list of animals selling for $350 or more:

Karla Allen, Halstead, Kans.	
Canadian Valleys C Julie	$ 800
Teri Ballay, Verona, Mo.	
Cedar Maple P P Jeanette	400
Tim Ballay, Verona, Mo.	
Daviss Jester Joy	625
Claude L. Blevins, III, Manhattan, Kans.	
Daviss Jester Sweety	810
Robby Davis, Verona, Mo.	
Valley View Vickies Vea	675
Marvin Goering, Murdock, Kans.	
Allens Albertas Amy	485
Eugene Hein, Hillsboro, Kans.	
Del Morlon Quantity Patsy	475
Fred D. Hyer, Olatha, Kans.	
Walliss Winnie Verne	510
Paul Dean Krehbiel, Kingman, Kans.	
Regier Cedar Lane Great Linda	700
Sajaer Farms G Barb	510
Wendell Morrison, Salina, Kans.	
Canadian Valleys May Valentine	550
Mr. & Mrs. Doyle Neher, Hutchinson, Kans.	
Boehles Princes Ann	785
Boehles Champions Music	600
LeRoy E. Nelson & Son, Mead, Nebr.	
Cloverdells Bess's Beauty	1,610
Jack R. Nitz, Cedar Bluffs, Nebr.	
Bermuda Valley Kay	425
Mr. & Mrs. Galen Schrag, Pretty Prairie, Kansas	
Lapo Clips Frankie	450
Sandra Schrag, Pretty Prairie, Kans.	
Lapo Gond Quadel	550
Melvin Siemens, Kingman, Kans.	
Webers Myrna	485
Krehbiels Kora B Karren	380
Johnny Wallis, Springfield, Mo.	
Boehles Princes Jewell	505
Boehles Darimost Florance	385
Virgal Wiebe, Conway, Kans.	
Ransom Allenes Arden	785
Daviss Glow	660
Lapo Princes Nancy	595
Mr. & Mrs. Dwayne Wittstruck, Martell, Nebr.	
Cedar Manor Most Lida	800
John B. Zook, Rozel, Kans.	
Lapo Princess Mamie	650
Billys Place Margie	550
Boehles Princes Blondie	535
Johnstons Miss Clipper	500
Pawnee Meadows Bft Crystal	500
Boehles D Roger Chene	485
Canadian Valleys S May	460
Ransom Fortunes Floral	425
Lapo Clippers Flora	420
Lapo Charlemagne Arid	410

New Members

The following Guernsey breeders have been accepted as members of The American Guernsey Cattle Club:

MICHIGAN: Allen F. Roth, Route 4, 10688 Vergennes, Lowell, recommended by Edward J. Wright.

MISSISSIPPI: David A. & Judy K. Mengel, Route 3, Box 89–A, Starkville, recommended by Edward W. Custer.

WASHINGTON: Dale M. & Vernon J. Boon, Route 1, Box 12, Sumas, recommended by Thys Boon.

WISCONSIN: Woodworth Bros., Route 2, Shullsburg, recommended by Forrest Ingram & Sons.

GOLD STAR GUERNSEY ★ DAMS ★

Requirements —
Effective February 1, 1971

Only a registered Guernsey cow and her registered progeny are eligible for consideration.

A. All tested progeny must be considered.

B. At least 60% of the registered progeny of the dam must have official production performance. There must be a minimum of three (3) progeny to qualify the dam.

C. (1) The average M.E. 305—2x production of all daughters, of the dam must be at least 20% above the breed average for milk with an average butterfat test of no less than 4.0% (This is currently 13120 pounds milk and 525 pounds fat.)
(2) All records of each daughter will be used.
(3) Each daughter with official records must have a classification rating of at least 82.5 points or higher (only the last official type classification rating will be used.)
(4) A son of the dam will count as one of the qualifying progeny if he has received an award under any of the Club's past and present sire recognition programs.

No production records or type classification ratings will be used to determine qualifications for this award until such data is officially recorded in the performance files of The American Guernsey Cattle Club. Official production records are DHIR—HIR—AR. A Certificate will be issued for cows that meet requirements for the award and such recognition published.

(Dam may be living or dead)

SUNESLOPE FAME DORIS

Born: December 19, 1961
Sire: Henslee Farms V Fame—GS-68
Dam: Suneslopes Elliots Dainty—GSD
Breeder: O. R. Bentley & Son, Ames, Iowa
Owner & Applicant: Allen Bentley and Family, Ames, Iowa

"Doris" is the dam of five registered progeny, including four tested daughters that qualified her. These daughters are: Suneslope Lad Dortha, 87.0 type, ME—305—2x average, three records 17,327—774; Suneslope Dari Dora, 88.5, two records 14,290—687; Suneslope Dari Dorrie, 84.0, one record 10,431—510, and Suneslope Dari Dorlis, 87.0, one record 12,024—566.

TIDELAND ASTORS HELENA

Born: December 13, 1963
Sire: Bayville Royal Astor—GS-67
Dam: Tideland Hannibals Helen
Breeder, Owner & Applicant, Oregon State University, Astoria, Oregon

"Helena" is the dam of four registered progeny, all tested daughters that qualified her. These daughters are: Tideland Harlows Henrietta, 83.0 type, ME—305—2x average, four records 13211—780; Tideland Hectors Hattie, 86.5, one record 13,595—783; Tideland Hectors Hope, 86.5, two records 12,128—810, and Tideland Hectors Heiress, 83.5, one record 14,687—836.

LILA OF MAPLE VUE

Born: March 6, 1963
Sire: McDonald Farms Jolly Vern—GS-60
Dam: Lina of Maple Vue
Breeder: O. Vance Roby, Ionia, New York
Owner: Michigan State University, Kellogg Farm, Hickory Corners, Michigan
Applicant: O. Vance Roby, Ionia, New York

"Lila" is the dam of three registered progeny, all tested daughters that qualified her. These daughters are: Lexa of Maple Vue, 88.5 type, ME—305—2x average, four records 14,014—583; Lucia of Maple Vue, 89.0, two records 12,133—480, and Maple Vue Dari Lila, 91.0, one record 16,335—822.

Lila of Maple Vue

Good Neighbors Help Injured Amish Guernsey Dairyman

A GOOD neighbor is not hard to find in the land of the Amish.

The Herrvale Guernsey Farm, Kirkwood, Pa., was covered recently with Amish wagons as 100 neighbors of Harold C. Herr finished husking by hand the corn Herr left after an accident.

Herr, 56, lost both his legs after getting caught in a corn picker.

The Amishmen, unasked, started working before 8 a.m. to finish the corn husking. Hardened yellow ears were flying from their hands into 24 wagons scattered through several fields. The men said they expected to finish the 20 acres of corn husking before nightfall—a task it usually takes a two-row corn picker two days to complete.

When told of his good neighbors' deed, Herr said from his hospital bed, "Things are looking a little better now."

Chat . . .

LESTER L. Burdick, Belmont, Mass., owner of Guernsey Acres, Hope Valley, R. I., recently underwent surgery on his hip and is recuperating at the New England Baptist Hospital, Boston, Massachusetts. His many friends wish Lester a complete and speedy recovery.

OFFICIAL REGISTERED GUERNSEY COW PERFORMANCE INDEXES

of +650 lbs. Milk and over

Volume 1, No. 1

Through

MAY, 1972

Combining

The USDA Cow Performance Index

AGCC Type Classification Data

Published by

THE AMERICAN GUERNSEY CATTLE CLUB

Peterborough, New Hampshire 03458

A discussion of - - -

THE COW INDEX

By Max L. Dawdy

Efforts through the years to develop procedures to apply performance data, particularly production testing information, to evaluating and identifying the breeding or transmitting potential of dairy cattle has emphasized sires. This is understandable because of the possible influence of a single sire, through the total number of his offspring within a herd and a breed. Particularly is this true since the era of Artificial Breeding.

Nevertheless, the principles of genetics have established the expectation that the total genetic makeup of **any one single sire**, irrespective of his future transmitting influence, will be determined in the reproductive process whereby one-half of his genetic potential will be transmitted to him from his sire and one-half will be transmitted to him from his dam. Therefore, the significance of a procedure to evaluate and identify the **transmitting potential of cows is likewise essential.** This can perhaps best be amplified by Table I which summarizes what geneticists have classified as four different avenues of bringing about genetic improvement – and all genetic progress can be ascribed to some combination of these four pathways. Table I shows that three-fourths of the estimated relative importance of each is brought about by choosing the best sires and dams to produce future sires – emphasizing the amount of intensity of selection that can be exerted for sires. Since fewer bulls are needed for service relative to females for herd replacements, the standards for the sires **and dams of bulls** can be set higher than those for all parents of herd replacements.

Such a procedure for identifying the transmitting ability of cows is now routinely available to the industry known as the **USDA-DHIA Cow Performance Index** – most frequently referred to as the **Cow Index (CI).** Inasmuch as the availability of "Cow Indexes" will now permit routine publishing for application as an additional evaluation tool, it is the purpose of this discussion to summarize some of the background relating to the Cow Index.

(Note: This discussion is to summarize a background for the USDA Cow Index from information published by various USDA workers, to initiate scheduled publishing of official Guernsey Cow Performance Indexes. The first such list, and the basis for cows appearing on the list, will be found on the pages immediately following this discussion.

Acknowledgment and appreciation is made to Dean Plowman, Frank Dickinson, B. T. McDaniel, R. H. Miller, H. D. Norman and G. J. King of USDA and especially to Frank Dickinson for reviewing this discussion.)

Table 1

Relative Importance of Four Different Ways of Obtaining Genetic Improvement

Selection Decision	% Of Total Progress
Sires of future bulls	43
Dams of future bulls	33
Sires of future herd replacements	18
Dams of future herd replacements	6

Most breeders and dairymen are familiar with the fact that the most widely used basis for sire proving evaluation today is the principle of the herdmate comparison. Therefore, a brief review of the basis of the current Sire Summary format is appropriate to a consideration of the Cow Index and the possible application of each.

The USDA Sire Summary expressing the transmitting ability of sires based upon production performance of their offspring is computed on the basis of the herdmate comparison and is used throughout the dairy cattle breeding industry as the national sire evaluation format. In compiling current official sire summaries for their files, the dairy breed associations utilize the USDA Sire Summary of production evaluation on a respective sire and add to it the official Type Classification data available on the sire. Guernsey breeders are familiar with the official Sire Summaries published in the Guernsey Breeders' Journal three times annually.

The herdmate comparison as a basis for sire evaluation is useful because it largely removes the complications arising from breed, year and season-of-calving variations in production from the estimate of a sire's breeding value.

The USDA Sire Summary computations are expressed in **Predicted Difference** (PD) and Repeatability – for milk, butterfat and percent butterfat. The Predicted Difference value expresses an expected average deviation (difference) of a bull's progeny from their herdmates in breed average herds as an expression of his transmitting ability. (Since a breed average herd is the base comparison, a bull's **effective PD** in a given herd is indicated by taking one-tenth of the difference between the herd average yield and the breed average and subtracting this value from the bull's PD in herds above breed average. In herds below breed average, the one-tenth value of the difference between the herd average and breed average is added to the sire's PD.)

Repeatability expressed in percentage is an expression of the measure of precision (or index of reliability) with which Predicted Difference will estimate a bull's transmitting ability for milk and butterfat yield relative to other bulls of the same breed.

The Predicted Difference is considered the best available estimate of a bull's transmitting ability for milk and butterfat. Transmitting ability is defined as one-half of a sire's breeding value (the measure of an animal's complete genetic makeup) or a measure of the average worth of a random one-half of the genetic makeup (genotype) which is present in a sperm (or an ovum in the case of the female).

DEVELOPMENT OF THE COW INDEX (CI)

Following the application of the principle of the herdmate comparison to the development of the Sire Summary to evaluate sires, USDA workers concluded that the principle of quantitative genetics could also be applied to evaluating cows as another useful tool for the industry. Aided by high speed data processing equipment to screen the records of large numbers of animals, the result is the USDA-DHIA Cow Performance Index (Cow Index – abbreviated CI).

The Predicted Difference value in a Sire Summary estimates the transmitting ability of a sire for milk and butterfat production by indicating how much the average production of the daughters of a sire differ from breed average herdmates. **The Cow Index** is a Predicted Difference (PD) for cows as an estimate of the average transmitting ability of a cow for production.

(Continued next page)

The sources of information to measure a cow's genetic worth have been discussed by USDA workers as follows:

Procedures for accurately combining the various types of information on relatives, together with the production of the cow herself, have been available for several years. Production tested relatives provided information as to the merit of offspring a cow is likely to produce. Many different types of relatives may be available for an individual, such as maternal half-sisters, full sisters, dam, daughters, etc. Generally, the closer the relationship, the more information a relative's performance provides on the genetic value of a cow.

The most useful single type of information available on relatives to indicate a cow's breeding value is the performance of her artificially sired paternal half-sisters. This is true because AI paternal half-sisters can be very numerous, and will be scattered over many different levels of herd environments. Many other types of relatives are likely to have experienced the similar environment as the cow herself.

In view of the above considerations, and because information on other relatives is much more expensive to compile and affects the relative value of the overall Index very little, the USDA-DHIA Cow Index to estimate the genetic value of cows is formulated on the basis of the cow's own production superiority over her herdmates and the average superiority over herdmates of her artificially sired paternal half-sisters. Similar evaluations of progeny of bulls used solely in natural service do not provide nearly as much information about a cow's breeding value as an equal number of artificially sired half-sisters because the sisters will have experienced the same environmental conditions.

COMPUTING THE COW INDEX

Some readers will perhaps not be interested in details as to how the Cow Index is actually computed, but only in application of information from the Index. For those, however, who are interested in some of the details of how the Index is arrived at, **the following explanation is reprinted from the introduction to the USDA-DHIA Cow Performance Index List for June, 1972 by USDA workders – Dickinson, McDanile, Norman and King:**

USDA-DHIA Cow Performance Index Values are estimates of transmitting ability. A cow's transmitting ability for milk, fat, fat percent, or dollars gross income is the level above or below breed average which she is expected to transmit to her offspring.

The herdmate comparison method has been adopted for estimating transmitting ability because it has been shown to be effective in reducing the environmental effects of herd, year, and season-of-calving on genetic evaluations. Therefore, the yield of each cow and of her paternal half-sisters is expressed as a deviation from herdmates when calculating the cow index ratings. The Predicted Difference of her sire is used as the measure on her paternal half-sisters.

The relative emphasis which is given to the two sources of information (cow's herdmate deviation and her sire's Predicted Difference) depends on the number of records the cow has completed and the repeatability of the sire's Predicted Difference. The relative emphasis is shown in Table II for varying levels of the sire's repeatability and up to five records on the cow. The values were determined after taking into account the magnitude of the variance which affects a cow's mean (the mid-point between extremes) herdmate deviation as opposed to her sire's Predicted Difference. In general, the variation associated with the mean deviation of a cow's records from her herdmates is much greater than that of her sire's Predicted Difference. For example, it is not unusual for a cow's record to be 5,000 pounds of milk above or below her herdmate average. However, it would be extremely unusual for a group of 10 or more of her paternal half-sisters to deviate that much on the average from their herdmates. Therefore, these two sources of information are placed on the basis of a standardized variance. (That is, standard partial regression coefficients). When this have been done, the values in Table II indicate that a cow's production receives more emphasis than her half-sisters until sufficient half-sister information is available to raise the Repeatability of her sire's summary to 50 percent. For example, if the cow has five records, and there is minimum information on her half-sisters, her own data receives 1.9 times as much emphasis as the sire's Predicted Difference. In that case, the relative emphasis is about 2:1 in favor of the cow's information. At the other extreme (one record on the cow and Repeatability of sire's summary is 95 percent), the emphasis has shifted to 0.6:1, or about 1.7 times as much emphasis on the sire's Predicted Difference as on the cow's data.

The degrees of relative emphasis shown in Table II for varying amounts of information on a cow and her sire's Predicted Difference show clearly that when information is available from both sources, it should be utilized to estimate a cow's transmitting ability. Even in the most extreme cases shown, the ratio of emphasis is less than 2:1, indicating that both sources of information make important contributions to the estimate of a cow's transmitting ability.

Table II. – Relative emphasis given to cow's herdmate deviation in relation to sire's Predicted Difference (PD) in calculat- Cow Index Values 1/

Repeatability of sire's PD	Number of lactations for the cow				
	1	2	3	4	5
20	1.6	1.7	1.8	1.9	1.9
30	1.2	1.3	1.4	1.4	1.5
40	1.0	1.1	1.2	1.2	1.2
50	.9	.9	1.0	1.0	1.0
60	.8	.8	.9	.9	.9
70	.7	.8	.8	.8	.8
80	.7	.7	.7	.8	.8
90	.6	.7	.7	.7	.7
95	.6	.7	.7	.7	.7

1/Table values should be interpreted as the ratio:

$$\frac{\text{emphasis on cow's information}}{\text{emphasis on half-sisters' information}}$$

The first value (1.6) indicates that the ratio of weighting of cow's data to weighting of half-sisters' data is 1.6:1

USDA-DHIA Cow Index Values for milk and fat are calculated as follows:

$$CI = \underbrace{\tfrac{1}{2}}_{\text{Gives index in terms of transmitting ability}} \underbrace{w_1}_{\text{weighting for cow's information}} \underbrace{(\overline{C} - \overline{AHMA})}_{\text{Cow's herdmate deviation}} + \underbrace{0.1\,(\overline{AHMA} - BA)}_{\text{Adjustment for cow's herd genetic level}} + \underbrace{w_2}_{\text{Weighting for sire's PD}} \text{ (Sire's PD)}$$

where:

CI = The USDA-DHIA Cow Index Value for milk or fat;

½ = A factor which expresses the index in terms of a cow's transmitting ability.

w_1 = The computational weighting given to information on the cow as shown in Table III;

w_2 = The computational weighting given to information on the cow's sire's Predicted Difference as shown in Table III;

$\overline{C}$ = The adjusted average yield of a cow's 305-day, 2X, ME milk or fat;

$\overline{AHMA}$ = The sum of the adjusted herdmate average yields for milk or fat for all records divided by the number of records;

BA = The breed average;

0.1 = A regression coefficient which credits the cow with one-tenth of the difference between the breed average and the yield of her herdmates;

Sire's PD = The USDA-DHIA Predicted Difference of the cow's sire for milk or fat. If the cow's sire has not been summarized, zeros are used for sire's PD.

Without the factor, ½, in the Cow Index Value formula, the index would give an estimate of breeding value. However, since on the average, one-half of an animal's breeding value is transmitted to an offspring, the factor, ½, is included in the formula to express Cow Index Values in terms of transmitting ability.

The terms w_1 and w_2 are factors that provide relative weighting for computational purposes to the cow's data and her sire's Predicted Difference, respectively. These factors should not be confused with the degrees of relative emphasis shown in Table II. The computational factors, w_1 and w_2 (Table III), are the weightings which are used to calculate Cow Index Values by the formula shown above. These factors take into account the different variances that are characteristics of the different sources of data utilized in the cow indexing formula.

The term "$(C - \overline{AHMA})$" expresses a cow's mean lactation yield for milk or fat as a deviation from her herdmates' adjusted mean yield. The term "$0.1\ (\overline{AHMA} - BA)$" regresses the adjusted herdmate deviation for the genetic level of the herd in which the cow and her herdmates were located. $\overline{AHMA}$ is the mean of the adjusted herdmate averages for each individual lactation which are calculated from the equation:

$$AHMA = (RBYSA) + \frac{NHM}{NHM + 1}\ (HMA - RBYSA)$$

where:

RBYSA = The regional-breed-year-season average yield of milk or fat;
NHM = The number of herdmates; and
HMA = The unadjusted herdmate average yield.

Cow Index Value for Fat Percent

The measure of a cow's transmitting ability for fat percent is the Cow Index Value for fat percent. This is the expected average deviation of a cow's progeny from their herdmates in breed average herds. It is computed as follows:

$$CI\ fat\ \% = \frac{(CI\ for\ fat + Breed\ avg\ fat) \times 100}{CI\ for\ milk + Breed\ avg\ milk} - Breed\ avg\ fat\ \%$$

Reliability of Cow Index Values

The reliability of a Cow Index Value is a function of the amount of information that is available on a cow and her paternal half-sisters. Reliability is expressed in terms of percent Repeatability, which is the same terminology that is used with the reliability of USDA-DHIA Predicted Differences on bulls. Repeatability values are shown in Table IV for varying amounts of information on a cow and her paternal half-sisters.

These values were obtained from the formula,

$w + R\ \frac{w_2}{4}$, where w_1 and w_2 are the computational weighting factors shown in Table III, and R is the Repeatability of the sire's PD.

Table IV — Reliability of Cow Index Values for varying amounts of information on a cow and her sire's Predicted Difference

Repeatability of sire's PD	Number of lactations for the cow				
	1	2	3	4	5
	----Percent Repeatability----				
20	22	28	31	33	34
30	24	30	33	34	35
40	26	31	34	35	36
50	27	33	35	37	38
60	29	34	37	38	39
70	31	36	38	39	40
80	33	37	39	41	42
90	34	38	41	42	43
95	35	39	42	43	44

The Repeatability of a Cow Index Value is an indication of the precision with which the index estimates a cow's transmitting ability for milk or fat. Low Repeatabilities (around 20 to 25 percent) indicate that an individual cow's transmitting ability for milk and fat may in some cases be quite different from her index value. However, with a higher Repeatability (above 40 percent) it is more likely that the index value is an accurate estimate of transmitting ability.

Interpretation of Cow Index Values

An important contribution can be made to the genetic improvement of yield and income in a herd if effective selection of cows is continually made. Cow Index Values should always be considered if they are available, since they give a more accurate estimate of genetic transmitting ability than a cow's lactation yield or even her herdmate deviation.

(Continued next page)

Table III — Computational factors used to weight cow's own production information (w_1) and the Predicted Difference (PD) of her sire sire (w_2) in the USDA-DHIA Cow Index Calculations 1/

Repeatability of sire's PD	Number of lactations available for the cow									
	1		2		3		4		5	
	Cow	Sire	Cow	Sire	Cow	Sire	Cow	Sire	Cow	Sire
%	w_1	w_2	w_1	w_2	w_1	w_2	w_1	w_2	w_1	w_2
0.20	0.18	0.80	0.24	0.75	0.28	0.72	0.29	0.70	0.31	0.70
.30	.18	.82	.24	.77	.27	.73	.29	.70	.30	.70
.40	.17	.83	.23	.78	.26	.73	.28	.70	.30	.70
.50	.17	.83	.23	.78	.26	.74	.28	.72	.29	.72
.60	.17	.83	.22	.78	.25	.75	.27	.73	.28	.72
.70	.16	.84	.22	.79	.25	.76	.27	.74	.28	.73
.80	.16	.84	.21	.79	.24	.76	.26	.74	.27	.73
.90	.15	.84	.21	.79	.24	.77	.25	.74	.27	.73
.95	.15	.85	.21	.80	.23	.77	.25	.75	.26	.74

1/ USDA-DHIA Cow Index = ½ w_1 (cow's avg. — adj. herdmate avg.) + 0.1 (adj. herdmate avg. minus breed avg.) + w_2 (Sire's PD)

The estimated breeding value of a calf can be calculated by adding the Predicted Difference of its sire and the Cow Index Value of its dam. This is possible because both values are expressed in terms of transmitting ability (one-half breeding value). Therefore, Calf's Breeding Value = Sire's Predicted Difference + Dam's Cow Index Value.

APPLICATION OF COW INDEX

The Cow Index can be considered a counterpart of a sire's Predicted Difference, since both provide an estimate of the animal's transmitting ability for production compared to breed average herds (within the indicated Repeatability or reliability of the Summary). Therefore, these respective sources of information can provide practical help in planning matings and analyzing mating alternatives available within a herd, using estimated standards exceeding breed average. Conversely, the information could be useful in eliminating possible matings in which the estimated transmitting ability of either sire, dam or both is breed average or below — i.e., zero or minus.

Likewise, since the PD and the CI rank animals to the breed average, at least the top ranking and bottom rankings of a herd can be easily identified.

The most predominant useage of both the sire Predicted Difference and the Cow Index, at least at the very highest available standards, however, will undoubtedly apply to special matings to obtain highly selected young sires for sampling. This is shown schematically below and is a general procedure for production pedigree selection or planning employed by many AI sire analysts.

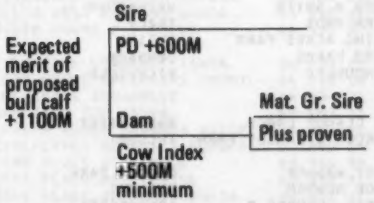

Standards, such as in the example above, can be varied to the breeder's objectives or availability of animals meeting the desired standards. There is no guarantee of correctness of a Sire Summary or Cow Index for a specific mating, therefore, sire sampling is still absolutely necessary for final decision.

Breeders also recognize there are other standards for consideration, such as type standards, size, milking characteristics, temperament, breeding regularity, etc. What the Sire Summary and Cow Index accomplish is to emphasize transmitting ability for production as a primary screening within which other standards must fit if sufficient breed progress in production is to be accomplished and maintained. And, if this objective is to be accomplished, the number one breed priority remains constant — vigorous young sire sampling.

PUBLISHING THE COW INDEX

Until recently, the availability of Cow Indexes was somewhat limited. The first USDA list was published in April, 1964 and for all breeds contained 3,387 cows representing the top 2% of approximately 170,000 cows initially screened.

The requirements for cows to be on the list were: (1) registered animals; (2) sired by bulls summarized in July or November, 1963 with five or more A.I. progeny; (3) cows with one or more records with herdmate data; and (4) cows with Index values for milk yield in the top 2 percent ranking of the breed.

Subsequent lists were published annually by USDA following the May Sire Summaries which was a listing of the top 2 percent of the registered daughters of the A.I. sires summarized in the three preceding sire summaries — i.e., September, January and May. This became known as the 2 percent list and with limited circulation went to college extension workers, A.I. units and breed associations.

The Indexes from the 2 percent list for Guernsey cows was placed in the pedigree files of the Club to be used in routine pedigree printing. However, because of the limitation on updating in the USDA procedures, routine printing in pedigrees was discontinued in 1971 because of the large difference frequently occurring between the number of records in the Index of a cow to the actual number of completed records appearing in the pedigree information.

A change in procedure at USDA in 1972, however, now makes the Cow Index more readily available as well as providing for updating which will make routine publishing and use possible.

During 1972, USDA provided a "history file" consisting of Cow Indexes on 250,804 registered Guernsey cows which included an update on all registered cows upon which essential data was available.

This list then represents the initial list of cows for which Cow Indexes have been computed, whether the cow was living or not in 1972. This information has been transferred to the Club's pedigree files for these animals. Obviously, space and cost prohibits publishing such an extensive list. Therefore, the publishing of this initial "history list" in this issue of the Journal has been arbitrarily limited to cows with Indexes of +650 pounds milk or above.

In subsequent listings, Cow Indexes will be computed following the regular USDA Sire Summaries in January, May and September of each year. The plan is to compute and update Cow Indexes in May on all eligible registered cows calving within 32 months of the start of the May computations, regardless of whether the cow's sire was summarized at that time or not. In the September and January Summary runs, updates will be made only on registered daughters of bulls being summarized during January and September — which calved within 32 months of the start of each respective summary.

Thus, the availability of new and updated Cow Indexes for publishing will follow a similar format of issuing Sire Summaries — an update of new information on daughters of sires being summarized in September and January if they calved within 32 months of each period and an update of data on all eligible registered cows calving within 32 months of the May Summary period, each year.

A CHANGE IN GOLD STAR DAM AWARDS

In consideration of the availability of the USDA Cow Index, and the advantages which it can offer, the Board of Directors of The American Guernsey Cattle Club voted a change in the Gold Star Dam Award effective January 1, 1973.

The new requirements for Gold Star Dam are based upon the USDA Cow Performance Index to which the cow's type classification data will be added. The new award basis will be effective with USDA Cow Indexes computed after January 1, 1973.

Effective January 1, 1973, the Gold Star Dam requirements are:

1. A Gold Star Dam shall have a USDA Cow Index Value of not less than +750 pounds milk.
2. The Repeatability of the qualifying Cow Index shall be not less than 32%.
3. The qualifying Cow Index shall be based upon a minimum of two records.
4. The cow shall have an official Type Classification rating of Very Good or higher.
5. The Gold Star Dam Award shall be automatic from Cow Index lists published by USDA in May.
6. Dams meeting the Gold Star Award shall automatically be published in the Guernsey Breeders' Journal.

In the revised qualifications, consideration was given to a program to identify cows of transmitting potential at an earlier age when they might still be available to the breed for special matings, for example. In the previous requirements, recognition did not come to a cow until well advanced in years or even dead. Neither did the previous requirements distinguish whether the performance of the cow's progeny, which qualified her, was the result of the genetic merit of their sires or the transmitting ability of the dam. Additionally, since previous Gold Star Dam Awards were by voluntary application, no continuity of screening and designating such cows could be maintained.

OFFICIAL REGISTERED GUERNSEY COW PERFORMANCE INDEXES

Combining

The USDA Cow Performance Index and AGCC Type Classification Data

Volume 1, No. 1 for May, 1972

The Cow Performance Index List appearing below is the initial list of similar lists to be published in the Guernsey Breeders' Journal on a scheduled basis.

The starting point for recording and publishing the official Guernsey Cow Performance Index is a "history file" of Cow Index Values compiled by USDA on all registered Guernsey cows for which essential information was available to compute a Cow Index up to May, 1972. The "history file," made available in mid-1972, consists of over 250,000 registered Guernsey cows, and the Cow Index Values appearing below are for cows from this file with a minimum Cow Index of +650 lbs. milk, regardless of last calving or whether the cow was living at the time of computations in May, 1972.

Availability of future published official Guernsey Cow Performance Indexes will follow a schedule similar to USDA Sire Summaries, which are currently compiled in January, May and September each year.

EXPLANATION OF HEADINGS

(1) COW'S NAME

(2) YEAR OF BIRTH

(3) COW INDEX – The measure of a cow's transmitting ability for milk (M) and fat (F) compared to breed average herds. The percent Repeatability (% Rpt) is an expression of reliability or precision with which the Index estimates a cow's transmitting ability for milk and fat. Low Repeatabilities – around 20-25% – indicate that an individual cow's transmitting ability for milk and fat may be quite different from her Index Value. However, with a higher Repeatability – 40% and higher – it is more likely that the Index Value is an accurate estimate of transmitting ability.

(4) YEAR LAST CALVED (YY Ca.) – at time Index was computed.

(5) COW'S CLASSIFICATION DATA – Her most recent rating and year classified.

(6) NAME OF COW'S SIRE

(7) NAME AND ADDRESS OF OWNER – at time Index was computed.

(1) COW NAME	(2) Birth Yr	(3) COW INDEX M	F	Rpt	(4) YY ca	(5) Clas	F	(6) SIRE NAME	(7) OWNER NAME AND ADDRESS		
CLOVERDELLS CINDYS SANDY	63	1340	39	44	70	V69		GAYOSO VIEW TOP COMMAND			
FOX RUN A F C FAYE	64	1339	52	41	69	E72		APPLEBROOK FAMES CORPORAL	LEE HOUSLEY	RICEVILLE	TN
FLO RAYS J LYNDIA	65	1333	40	34	69	D69		GRAYCE FARMS FOREMOSTS JESTE	DAVIS, WM K	VERONA	MO
U OP MINN GR M ANN	65	1308	24	42	69	D67		OLD HOMESTEAD C A B A PHAREK	NO CENT AGR EXP STATION	GRAND RAPIDS	MN
EDISTO FARMS M F FELICE	63	1307	55	36	70	V70		GAYOSO VIEW MELINDA FAVORITE	EDISTO FARMS	DENMARK	SC
RIDGEVIEWS FAMES LOTUS	65	1292	34	44	71	V71		HENSLEE FARMS V FAME	WARREN A SMITH	WATERTOWN	WI
CLEVERLANDS CHAMPS SUGAR	67	1273	31	29	70	V72		CLEVERLANDS CHAMPION	CLEVERLANDS	TRACY	CA
NORGERTS NANCES QUEBEC	60	1268	32	44	68	E69		NORGERTS ROYAL NANCE	ROLLING ACRES FARM	ELGIN	IL
EDISTO FARMS M F RANEE	63	1257	45	34	68	D68		GAYOSO VIEW MELINDA FAVORITE	EDISTO FARMS	DENMARK	SC
HOUSLEYS C RAMONA	65	1253	63	37	70	E72		HOUSLEYS J CHAMPION	LEE HOUSLEY	RICEVILLE	TN
PINE VISTA W PRIDE	65	1247	48	39	69	E70		LYRENE MYRAS WISTAR			
LANCES BILLYS VINE	63	1246	56	36	70	V69		LANCES KING BILLY	ED & CLAUDE LANCE	SWEETWATER	TN
NESLEKCIM FORTUNES DAISY	66	1228	27	30	69	D69		GRAIN MEADOW D FORTUNE	SHAMROCK GUERNSEY FARM	TUCSON	AZ
BLUE CLAY B V JOSETTE	63	1227	27	36	71			COLDSPRINGS B V IMPRINT			
WAGNERS S ELLE	68	1215	47	33	71	V72		HANOVER HILL FAME SUCCESS	AUDREY WAGNER	CISSNA PARK	IL
BEREA TOP COMMANDS DAWN	64	1203	40	40	70	E71		GAYOSO VIEW TOP COMMAND	CLAUDE NEWMAN	PHILPOT	KY
MAEGOG ROXANNE	60	1183	41	44	69			OLD HOMESTEAD C A B A PHAREK	GADBOIS, GEORGE O.	COLCHESTER	CT
NOBLE D DORA	62	1182	51	44	70	E69		YELLOW CREEK NOBLE CHIEF	OSCAR R. WEAVER	GOSHEN	IN
GOIN FARMS FERN	64	1174	53	36	71	E71		GOIN FARMS FAME FORTUNE	ROY E JACOBS	SPARTA	WI
DAN BA LEES N EILEEN	66	1171	41	40	70	V71		NORGERTS ROYAL NANCE	DANIEL W.BAKER&FAM.	MIDDLETOWN	IN
COLEBROOK FARMS VALORS FANCY	61	1166	32	44	70	E71		FAIRLAWN MURIELS VALOR	PECK, WILLIAM HERD 1	SCHUYLERVILLE	NY
PATHWAY N FERN	66	1156	36	32	70	V71		ROYLANN CHERRYFAMES NANSIR	DICK DUDONSKY	CASTLE ROCK	WA
FAR WEST FOREMOST PHOEBE	64	1146	38	37	70	E71		GAYOSO VIEW FAMES FOREMOST	WOODACRES	PRINCETON	NJ
BLAKEFORD BON GLAMOR	61	1146	58	44	70	V71		NYALA ERMINES BONANZA			
IDEALS SUPERIORS MELANIE	53	1138	65	36	68	V69		IDEALS SUPERIOR	TANIS, JACOB	AUGUSTA	NJ
FLO RAYS J SHARON	65	1133	34	36	70	V72		GRAYCE FARMS FOREMOSTS JESTE	DAVIS, WM K	VERONA	MO
PARKER FARMS BONNIE	65	1126	44	43	71			FRANCHESTER CECILIAS BONANZA	CLIFFORD PARKER	FRANKLIN	IN
HOUSLEYS C MERRYSONG	64	1125	56	39	70	E71		HOUSLEYS J CHAMPION	LEE HOUSLEY	RICEVILLE	TN
MAXVALES F J CAROL	66	1124	51	29	70	E71		MAXVALES FOREMOST JUMP	JOHN ALBERT MC MONIGLE	YELM	WA
FLO RAYS J BONITA	65	1123	41	34	69	D68		GRAYCE FARMS FOREMOSTS JESTE	DAVIS, WM K	VERONA	MO
FLO RAYS J REVA	65	1123	39	34	69	V69		GRAYCE FARMS FOREMOSTS JESTE	DAVIS, WM K	VERONA	MO
PRAIRIE HOME KITTY	61	1112	43	29	70			PRAIRIE HOME GLORYS BONANZA	HANSON, K C	HANNAFORD	ND
NORMANDY FAMES MEADOW	63	1108	49	44	71	V71		HENSLEE FARMS V FAME	NORMANDY FARMS	INDIANAPOLIS	IN
RIVER ROAD MILKMASTERS TILDA	64	1103	39	35	69	V68		WESTERN GLOW M D MILKMASTER	FRIEDRICHS BROS	BOW	WA
MAXVALES FJ DITTO	66	1100	53	29	70	V71		MAXVALES FOREMOST JUMP	JOHN ALBERT MC MONIGLE	YELM	WA
SHAMROCK P JUDY	60	1098	33	40	70	V69		ADOHR PETER PAN PRINCE	SHAMROCK GUERNSEY FARM	TUCSON	AZ
SHADY LANES L EDENA	61	1094	38	43	68	E69		RUSHCREEK SUPREMES LAD	OTIS P RITCHIE & SON	GASTON	IN
ELSWIEW FARM WISTARS FERN	64	1091	49	42	70	V71		LYRENE MYRAS WISTAR	A J CELESTINE	SCENERY HILL	PA
BLUE CLAYS T C JOICELLA	64	1084	35	44	70			GAYOSO VIEW TOP COMMAND			
PLEASANT HILL DAVES KAT	64	1082	46	32	69			GAYOSO VIEW FAMES DAVE	PLEASANT HILL DAIRY	OLIVE BRANCH	MS
PRAIRIE HOME DANA	62	1076	58	32	70			PRAIRIE HOME GLORYS BONANZA	HANSON, K C	HANNAFORD	ND
HOUSLEYS C KRISTIE	64	1075	57	39	71	V72		HOUSLEYS J CHAMPION	LEE HOUSLEY	RICEVILLE	TN
GAYVIL PHAREKAS CAROL	61	1068	16	44	69	D65		OLD HOMESTEAD C A B A PHAREK	WELLS, RUTH DYER	CHARLTON CITY	MA
HOMEWARD SUPREME M LINDA	62	1065	56	42	70			YELLOW CREEK JEWEL SUPREME	PATTERSON HALLIE MAX	REED CITY	MI
GREEN FIELDS C RONDA	64	1062	29	40	69	V68		GAYOSO VIEW TOP COMMAND	F W MACK	NORTH	SC
LAURA LYN K DORTHY	60	1056	43	35	68	E68		KIMBERTON NOBLE			
VALLEY VIEW PHAREKAS AILEEN	64	1053	30	43	70			OLD HOMESTEAD C A B A PHAREK	WILCOX BROS	CANTON	PA
GROBANIA TOP COMMANDS TOPS	63	1053	30	44	69	V68		GAYOSO VIEW TOP COMMAND	TENNIS A ROETCISOENDER	EVERETT	WA
LOCKSHORE B DAVINA	65	1048	39	43	71	E72		BURGERS PLACE BILLY	FISH JAMES	HICKORY CORNE	MI
EDISTO FARMS M F HOPEFUL	64	1048	38	32	68	V68		GAYOSO VIEW MELINDA FAVORITE	EDISTO FARMS	DENMARK	SC
MAPLE LANE JOYS CONNIE	65	1046	26	42	69			GAYOSO VIEW TOP COMMAND	IRA & MABEL KENNEL	ATGLEN	PA
LUXERIN VIRTUE	65	1046	31	29	70			LUXERIN FAME KING	BERNARD SHERIDAN	FOND DU LAC	WI
DAN BA LEES TAMIE	63	1045	38	44	70	V68		GAYOSO VIEW TOP COMMAND	DANIEL W.BAKER&FAM.	MIDDLETOWN	IN
BAYVILLE BILLY IRIS	66	1045	33	42	71			BURGERS PLACE BILLY	BAYVILLE FARMS INC	VA BEACH	VA

CLARKSBURG FOUR PINES ROSALIE	65	1043	20	4068		OLD HOMESTEAD C A B A PHAREK			
TREE PUMP COMMAND ZADA	64	1043	21	4470	V68	GAYOSO VIEW TOP COMMAND	FLEET & C. DILLON	BELLEVUE	OH
PRICE BLACK PRINCES ARTLESS	60	1035	36	4370	V70	ELMWOOD FARMS CHIPS PRINCE	PRICE-BLACK FARM INC	ARREY	NM
TIDELAND FORTUNES HILDA	63	1035	64	4470	V70	YELLOW CREEK S FORTUNE	OSU ASTOR BRANCH EXP STA	ASTORIA	OR
PENN WILL SUPREMES LICA	61	1034	35	4468	A68	YELLOW CREEK JEWEL SUPREME	THE PEN WILL FARM	PENNVILLE	IN
KINTNERDALE PHAREKA JO	65	1030	23	4370		OLD HOMESTEAD C A B A PHAREK	FRED J KINTNER JR	MEHOOPANY	PA
ARETHUSA DENA	59	1027	36	4068	D62	OLD HOMESTEAD C A B A PHAREK	WEBSTER, A. BENJ. AND SOLITCH	FIELD	CT
EDISTO FARMS M F LEILA	63	1021	40	3770	E70	GAYOSO VIEW MELINDA FAVORITE	EDISTO FARMS	DENMARK	SC
QUAIL ROOST FORTUNES BET	63	1020	48	3468	E70	GLENGERAN KING FORTUNE	R E DAREN	ORANGEBURG	SC
CLOVERDELLS SANDYS SADIE	66	1019	35	4170	D71	WYNO SAINTS HERO			
PINEHURST PATRIARCHS SUSIE	67	1007	26	2970		GAYOSO VIEW FAMES PATRIARCH	PINEHURST FARM	ROCKFORD	IL
CLARKSBURG FOUR PINES ELLEN	64	997	16	4370	V71	OLD HOMESTEAD C A B A PHAREK	DENNIS C WOLFF	MILLVILLE	PA
SOUTH VIEW LOYALS LETTY	66	997	38	2970	V72	SOUTH VIEW T C LOYAL	LOREN & OLIVE METZGER	SOUTH WHITLEY	IN
ZINNIAS CHAMPION GAIL	68	996	47	3070	V72	HOUSLEYS J CHAMPION	LEE HOUSLEY	RICEVILLE	TN
CEDARIDGE K LORRIE	61	992	32	3368	V69	CEDARIDGE KING	DON TOBIAS	BONNERS FERRY	ID
BOSTWICK VALLEY TRUDIE	63	991	22	4371	D67	NORTHERN HERMES	NORBERT & JOHN NUTTLEMAN	WEST SALEM	WI
CLOVER JACK BILLYS ZELDA	64	991	24	4470	V71	BURGERS PLACE BILLY	DONALD F GIACOMINI	FERNDALE	CA
APPLETON FARMS PHAREKA LUCKY	61	989	28	4470		OLD HOMESTEAD C A B A PHAREK	APPLETON FARMS	IPSWICH	MA
CEDARIDGE KINGS WANDA	62	989	32	3370	V69	CEDARIDGE KING	H K PAISLEY	SPIRIT LAKE	ID
HOUSE OF HAYES PHAREKAS FAITH	63	987	29	4268		OLD HOMESTEAD C A B A PHAREK			
ALFALFA FARMS PH MELODY	63	986	20	4369		OLD HOMESTEAD C A B A PHAREK	WHITE FARMS, INC.	TOPSFIELD	MA
CLECO CHUMS CANDY	64	986	33	3770	V71	CLEAR SPRINGS BUTTERFAT CHUM	MELVIN L OUTEN	MONROE	NC
VALLEY VIEW PHAREKAS COMET	66	984	23	4270		OLD HOMESTEAD C A B A PHAREK	WILCOX BROS	CANTON	PA
THATCHER FARMS MARSHA	62	984	32	4370	V70	NORTHERN HERMES	KENNETH & ROBERT GONSKE	RICE LAKE	WI
BUNKER HILL W MONA	65	981	50	3470	V69	WOODACRES FLASH	J F CHASE & SON	WHITE STONE	VA
MOUNTAIN VIEW TRUDENA	64	980	22	4370		OLD HOMESTEAD C A B A PHAREK	P F & LARRY FLEMING	GRANVILLE SUMMIT	PA
HANOVER HILL S CHERYL	63	980	28	4270	E69	HANOVER HILL FAME SUCCESS	ROLLING ACRES FARM	ELGIN	IL
MED O BLOOM JOLLY MAUDE	66	977	46	2971	V72	MED O BLOOM SUPREME JOLLY	SMITH E GOOD JERRY	CALEDONIA	MI
OPEN GROUNDS STEADFAST ZILPHA	63	977	33	3169		MELFIELD STEADFAST PATRICK	W J CASEY GUERNSEY	CLEARWATER	FL
KELLOGG SUPREME JANE	63	976	29	4371	V70	YELLOW CREEK JEWEL SUPREME	W K KELLOGG FARM	HICKORY CORNE	MI
NJES PHAREKA CHA MIMI	65	975	28	4371		OLD HOMESTEAD C A B A PHAREK	SCOTT, EDWARD JR.	LAFAYETTE	NJ
MARWIN JOREKA	65	974	18	4270	D70	OLD HOMESTEAD C A B A PHAREK	SPENCER, W. W.	WATERTOWN	CT
VAILLAND PHAREKA LINDA	67	972	26	4070		OLD HOMESTEAD C A B A PHAREK	VAILL, DONALD	GOSHEN	CT
FLO RAYS J KATHERNIA	65	972	30	3268	D68	GRAYCE FARMS FOREMOSTS JESTE	DAVIS, WM K	VERONA	MO
CLEVERLANDS ELDORADOS RUBY	62	969	38	4370	A69	CLEVERLANDS GENERAL ELDORADO	CLEVERLANDS	TRACY	CA
HOUSLEYS C FANCY	65	968	44	3970	V72	HOUSLEYS J CHAMPION	LEE HOUSLEY	RICEVILLE	TN
PHAREKAS LUCI LIN	65	967	26	4271	V71	OLD HOMESTEAD C A B A PHAREK	RYMPH, ERNEST A AND SONS	GREENWICH	NY
MAGNOLIA BONANZA MAYBELLE	63	967	33	4268	V68	FRANCHESTER CECILIAS BONANZA	MISS STATE UNIV	STATE COLLEGE	MS
LIMESTONE CREEKS FLOSS	66	966	27	2969	D69	MAPLEVALE BEN HUR	LIPE, WILLARD	MANLIUS	NY
GOLDEN DEW BILLYS LASSIE	62	965	39	4369	V71	BURGERS PLACE BILLY	LUNSFORD, TOMMY	OKLAHOMA CITY	OK
SPRINGMEADOW T C MARILYN	65	964	36	4070	D70	GAYOSO VIEW TOP COMMAND	WINDY HILL FARMS	TITUSVILLE	PA
SPRINGDALE SENSATIONS DONNA	62	963	32	3471	V66	SPRINGDALE BETSYS SENSATION	SCHWASS CARL JAMES	SCOTTVILLE	MI
PATHWAY N ELLIE	67	963	27	2970	V71	ROYLANN CHERRYFAMES NANSIR	DICK DUDONSKY	CASTLE ROCK	WA
CLEVERLANDS CZARINA BERLYN	64	959	23	3070	D66	CLEVERLANDS BUTTERFINGER CZA	CLEVERLANDS	TRACY	CA
WILL O WEST COMMAND WANDA	63	958	44	4470	E71	GAYOSO VIEW TOP COMMAND	FLOYD SANDELL	BELLINGHAM	WA
EDISTO FARMS M F CHEER	63	957	39	3470	V68	GAYOSO VIEW MELINDA FAVORITE	EDISTO FARMS	DENMARK	SC
HILLSPRIDE COMMANDS TANYA	66	957	29	4070	V71	GAYOSO VIEW TOP COMMAND	HAROLD HILL	RIVERDALE	CA
CEDAR GROVE OPTIMISTS PENNY	64	955	19	4270	D66	BROWNIES FARMS OPTIMIST	CHAPMAN GUERNSEY FARM	NORTH BEND	NB
BLUE CLAYS ANNABELLE	64	954	31	3070		WYNO HERO BOUNTY			
KOKOSINGS TOP DEBRA	62	953	31	4469	E70	GAYOSO VIEW TOP COMMAND	MRS.M.C.BOUTON & SONS	MT. VERNON	OH
ALFALFA ACRES PHAREKA ALICE	65	950	24	4370		OLD HOMESTEAD C A B A PHAREK	INGALLS, RODNEY	HARTWICK SEMINARY	NY
CLEVERLANDS GENERALS BUBBLES	63	945	24	3469	D68	CLEVERLANDS ZOES GENERAL	CLEVERLANDS	TRACY	CA
OWENS PLACE ACES MILA	63	944	38	3770	V71	YELLOW CREEK TOP HONOR ACE	ROBERT STANER	BREMEN	IN
OWENS PLACE BFT THRILL	63	942	31	4070	E71	MULHOCAWAY BUTTERFAT JEWELER	ROBERT STANER	BREMEN	IN
OWENS PLACE SUPREMES JULIA	60	942	42	4368	V71	YELLOW CREEK JEWEL SUPREME	E C ANDERSON	WAKE	VA
MEADOW SPRINGS STEADFAST FOLLY	61	940	23	4069	E69	MELFIELD STEADFAST PATRICK	R F & L A WITMER	WILLOW STREET	PA
NIELSENS MIDGE MAUD	65	938	35	4371		OLD HOMESTEAD C A B A PHAREK	NIELSEN, CHRIS AND SONS	BLOOMFIELD	CT
CLEVERLANDS NANCES TOPACLO	67	937	25	4070	V72	NORGERTS ROYAL NANCE	CLEVERLANDS	TRACY	CA
BAYVILLE ROMAN JEWEL	65	933	35	3370	V68	BAYVILLE MO CAESAR	BAYVILLE FARMS INC	VA BEACH	VA
WHITESBRIDGE ELDORADOS JAN	68	933	42	3470	D71	CLEVERLANDS GENERAL ELDORADO	DUANE SOARES	FRESNO	CA
CLEVERLANDS BUTTER AMANDA	64	933	26	3569	D66	CLEVERLANDS BUTTERFINGER	CLEVERLANDS	TRACY	CA
DEER LICK SUZANNE	68	932	22	3570	D70	OLD HOMESTEAD C A B A PHAREK	DEER LICK FARM	CAPE VINCENT	NY
ANNIE VALS PHAREKA BRIGHTIE	64	930	23	4069		OLD HOMESTEAD C A B A PHAREK	HOLMES, STEVEN	CUBA	NY
APPLETON FARMS PHAREKA FANCY	66	929	17	4070		OLD HOMESTEAD C A B A PHAREK	APPLETON FARMS	IPSWICH	MA
DEEP LAKE CECIL	67	928	23	4070	D70	OLD HOMESTEAD C A B A PHAREK	DEEP LAKE FARM	LAKEVILLE	CT
BERMAT P R ROXIE	68	926	26	3571		OLD HOMESTEAD C A B A PHAREK	ROWE, ROLLO AND CHARLES	CENTRAL SQUARE	NY
U OF MINN GR G AGGIE	64	926	30	4068	D67	OLD HOMESTEAD C A B A PHAREK	NO CENT AGR EXP STATION	GRAND RAPIDS	MN
KOSTERS GOLDEN PRINCESS	62	924	52	3270	V70	GOLDEN ACRES LINDYS MAGAR	DENDEL JACK WILFRED	ALLEGAN	MI
FOX RUN T C LITA	61	924	27	4070		GAYOSO VIEW TOP COMMAND	WOODROW H HUGHES	SCOTTSVILLE	KY
GRANDVIEW P BABS	64	923	51	3570	V71	PRINCELING OF LOCH LEVEN	MAURICE LIPPLEY	SILVER LAKE	IN
LAY LAINE ROCKETS ROSETTE	63	923	20	3371	V70	LAY LAINE LEADERS ROCKET	LAY LAINE GUERNSEY FM	ASTATULA	FL
TWIN BROOK HUGO TINA	65	922	30	4270	E70	WYNO SAINTS HUGO			
HIGHLUNS CHUM JEANIE	65	922	13	4270	V71	ANSMIL CHAMPION CHUM	ROBERT E HIGH	MENDON	OH
ARETHUSA JANIE	64	921	22	4470		OLD HOMESTEAD C A B A PHAREK	WEBSTER, A. BENJ. AND SOLITCH	FIELD	CT
ANNA DELLS MABEL	59	921	25	4368		WELCOME IN CHUMS VALOR	J.E.PENQUITE & SON	BLANCHESTER	OH
CLEVERLANDS ELDORADO ZO GIGI	68	921	32	3470	D71	CLEVERLANDS GENERAL ELDORADO	CLEVERLANDS	TRACY	CA
APPLETON FARMS PHAREKA DOLL	63	920	26	4471		OLD HOMESTEAD C A B A PHAREK	APPLETON FARMS	IPSWICH	MA
HILLSIDE COMMANDS PAMELA	66	919	21	4270	E71	GAYOSO VIEW TOP COMMAND	R W SMITH & BROS	HOLLIDAYSBURG	PA
BELNEMUS MARCUS SALLIE	62	919	43	3870	V70	BEN VENUE MARCUS	CROSS ARROWS FARM	ENOREE	SC
ROYLANN HOPE O FAME	59	918	30	3370	E71	WESTERN GLOW PARILLAS FAME	ROYLANN GUERNSEY FARM	WOODLAND	WA
COBBLE HILL QUINCE	66	917	21	4270	A71	NORGERTS ROYAL NANCE	EVARTS, KATHARINE A.	KENT	CT
DERINDA CADETS MAYBELLE	65	915	32	4171	V72	WASHOUGAL CADET MAJESTY	MELVIN OFFENHEISER	ELIZABETH	IL
TEACUPS VIEW RUSTY IRON	68	914	45	3971	V70	LYRENE MYRAS WISTAR	ARTHUR BRUENING & FAM	YORKSHIRE	OH
PRICE BLACK PRINCES KALMA	60	914	28	4370	V68	ELMWOOD FARMS CHIPS PRINCE	PRICE-BLACK FARM INC	ARREY	NM
BYE GEORGE D LOUISA	66	912	30	2970		BYE GEORGE DIABLO	GEORGE THATCHER	ALBUQUERQUE	NM
EL MOORE FARM F ABBIE	65	911	50	4069		YELLOW CREEK S FORTUNE	MOORE, MAYNARD	KENT	NY
GREAT HILLS INGA	65	910	19	4070		OLD HOMESTEAD C A B A PHAREK	GREAT HILL TRUST	MARION	MA
SUMMITSTEADS WAVES WYNNE	64	910	29	3369	V71	LOCUST HILL T C ANDY	B.B. AND FLOYD JONES	BRINKHAVEN	OH
SANDE HILL EMORYS TILLIE	66	909	32	3371	V72	SANDE HILL DOUBLE EMORY	W K KELLOGG FARM	HICKORY CORNE	MI
BELLEMONTE BILLYS JEWEL	66	909	21	4271		BURGERS PLACE BILLY	SMITHS DAIRY	CHURCHVILLE	VA
MAJAVIN VALORS JOLLY	66	909	37	4270	V71	METZGER FARMS TRANSFER VALOR	MELVIN L OUTEN	MONROE	NC
AL PHINE B K PAULA	67	906	30	4070	V71	CHEDCO BONANZAS KING	RONALD FARNHAM	EDGERTON	OH
YELLOW CREEK S QUINCE	55	906	41	4468	V68	YELLOW CREEK JEWEL SUPREME	OSCAR R. WEAVER	GOSHEN	IN

SUNESLOPE FOR DEBDE	65	905	51	4370	V72	YELLOW CREEK S FORTUNE				
WESTERN MEADOW EL THIA	65	905	33	4270		CLEVERLANDS GENERAL ELDORADO				
DAISY OF ROCK RIDGE	66	904	51	4070	V72	YELLOW CREEK S FORTUNE	CHAPMAN, EDGAR	CONEWANGO VALLEY	NY	
SUNNY LAND BONANZAS SASCHA	65	904	32	4271	V72	FRANCHESTER CECILIAS BONANZA	CUS-GEE GUERNSEY FARM	STATE COLLEGE	MS	
W OF MINN GR F ALIDA	65	902	14	4269	D69	OLD HOMESTEAD C A B A PHAREK	MO CENT AGR EXP STATION	GRAND RAPIDS	MN	
ROZELYN T C SHARON	64	900	9	4471	E71	GAYOSO VIEW TOP COMMAND	ROZELYN FARM	LYNDEN	WA	
RU AN ACRES FOREMOST JEANIE	64	898	37	2868		GAYOSO VIEW FAMES FOREMOST	ANDREW LIFER	FREDERICKTOWN	OH	
SANFADAIR TOP COMMAND PEARLETT	63	898	12	4470	A69	GAYOSO VIEW TOP COMMAND	ARTHUR ULLAND	AUSTIN	MN	
SHADY LANES L EDNA	61	897	34	4268	V69	RUSHCREEK SUPREMES LAD	DANIEL W.BAKER&FAM.	MIDDLETOWN	IN	
SILENT MEADOW UPLTTY	66	895	15	4271		OLD HOMESTEAD C A B A PHAREK				
KIECHLE FARMS SHELLEY	65	894	26	4271		OLD HOMESTEAD C A B A PHAREK	KIECHLE, CARL L.	PHILADELPHIA	NY	
LACAR T C BETTY	62	894	29	4470	V65	GAYOSO VIEW TOP COMMAND	T C RANKIN	SALUDA	SC	
SOONER TOP COMMAND HONEYGIRL	65	893	29	4270	D70	GAYOSO VIEW TOP COMMAND				
DAVISS C SARITA	66	892	36	3070	V69	LAPO RECS CHALLENGER	DAVIS, WM K	VERONA	MO	
BONNIE BELLES HILDA	67	888	53	3770		WELCOME FLASHS HOLLIREX	NEWTON, WILLIAM	CAZENOVIA	NY	
CLIFF SPRING MIDA	64	887	25	4370		OLD HOMESTEAD C A B A PHAREK	ROGER T GREEN	WARRIORS MARK	PA	
WHITEHEADS PRAIRIE BON ELLEN	65	886	39	4270		NYALA ERMINES BONANZA	WHITEHEAD, L R AND WAYNE	CONWAY	MO	
NELSONS ANNETTA OF C D	67	886	37	3871		CLEVERLANDS GENERAL ELDORADO	VALLEY VIEW FARM	KINGMAN	KS	
HOFFMAN FAME PRIMP	66	886	25	2970		CACHE MEADOW FAME BEN	HOFFMAN DAIRY	BUCKEYE	AZ	
HANOVER HILL S DIANA	66	885	21	3869	V70	HANOVER HILL FAME SUCCESS				
VALLEY VIEW DEFENDERS ROSE	55	885	28	3969	V62	WANDAMERE BONDS DEFENDER	STAEHELY BROS	OREGON CITY	OR	
SUMMITSTEADS MELODYS MAID	65	884	24	3069		LOCUST HILL T C ANDY	B.B. AND FLOYD JONES	BRINKHAVEN	OH	
LOCKSHORE T C FAWN	66	884	18	4070	E72	GAYOSO VIEW TOP COMMAND	FISH JAMES	HICKORY CORNE	MI	
DULUTH J PIGEON	64	884	30	4270	D67	OLD HOMESTEAD C A B A PHAREK	UNIV OF MINN	GUERROSEMOUNT	MN	
WYE HEIGHTS RICH ILETTA	63	882	45	3068	E69	WYE HEIGHTS RICHMOND	ROLLING ACRES FARM	ELGIN	IL	
SUNNY LAND FLASHS VALLEY	66	882	30	4270	D68	MAGNOLIA FLASH CORINTHIAN	CUS-GEE GUERNSEY FARM	STATE COLLEGE	MS	
DIVERSIFIED DARI AVA	66	882	30	4071	V72	WESTERN GLOW DARIMOST	SHAMROCK GUERNSEY FARM	TUCSON	AZ	
NORWEST JON ILL	61	882	26	3870		CLA ORE KNIGHTS JON	GERALD FLANAGAN	JUNCTION CITY	OR	
HAPPY HILL NANCE BETH	64	881	35	4470	E71	NORGERTS ROYAL NANCE	JAMES K. HEIDRICH	CINCINNATI	OH	
PARADISE FLASHS WILLA	67	881	38	3270	V71	WESTERN GLOW LADINAS FLASH	SHAMROCK GUERNSEY FARM	TUCSON	AZ	
NELSONS MARYANNA OF C D	68	880	36	3470		CLEVERLANDS GENERAL ELDORADO	VALLEY VIEW FARM	KINGMAN	KS	
ROSEVAS BILLIE	62	880	25	4369	V67	BURGERS PLACE BILLY				
CLARKDELL ACTOR STARLETT	66	880	32	2669		CASTLE BROOK FORTUNES ACTOR	EDWARD L CLARK	MADISON	MS	
WILLOW BROOK FORTUNES ELITA	66	879	40	4271		YELLOW CREEK S FORTUNE	MAPLEHURST FARM	SCIPIO CENTER	NY	
SNIDERS ACMES DART	64	879	32	4270	V71	HOMINY HILL ACME	BERNARD SNIDER	NEW ENTERPRISE	PA	
CLEAR VIEW C HELENA	66	879	20	4071	V72	GAYOSO VIEW TOP COMMAND	MELVIN REKEWEG	WOODBURN	IN	
VAN KLEECKS F AZALEA	66	878	46	4070	D71	YELLOW CREEK S FORTUNE	VAN KLEECK, GEORGE FM1	HOBART	NY	
DEL RAY TOP COMMANDS PATTY	64	878	25	4470	E72	GAYOSO VIEW TOP COMMAND	CHAS. CRAIG & FAMILY	JONESBORO	IN	
WELCOME PHAREKA ADALA	63	876	17	4471	V71	OLD HOMESTEAD C A B A PHAREK	PECK, WILLIAM HERD 1	SCHUYLERVILLE	NY	
CARLO FARMS NINA	62	875	20	4471		OLD HOMESTEAD C A B A PHAREK	HURLBUT FARM	WINSTED	CT	
HOUSLEYS C HOLETTE	63	875	39	3768	V69	HOUSLEYS J CHAMPION	LEE HOUSLEY	RICEVILLE	TN	
HORSE SHOE PH THRUSH	60	874	22	4268	V68	OLD HOMESTEAD C A B A PHAREK	CLARK, GEORGE P & VERA J	SHANNOCK	RI	
PATTY OF SQUAREWOODS FARM	60	874	13	4469	D63	OLD HOMESTEAD C A B A PHAREK	LARKIN, HOWARD T.	MIDDLEBURY	CT	
PLEASANT VALLEY PH PHEASANT	67	874	20	4070		OLD HOMESTEAD C A B A PHAREK	WEED, R. M.	WOODSTOCK	CT	
MAPLE LANE CYNTHIAS POLLY	65	873	19	4069		GAYOSO VIEW TOP COMMAND	IRA & MABEL KENNEL	ATGLEN	PA	
LAUXMONT GENDARMES BBBE	66	873	53	3471	E71	LAUXMONT GENDARME	LESTER LURVEY & SONS	BARABOO	WI	
BELLEMONTE DEL BARBIE	65	873	19	3570	V67	HOMINY HILL DELITE	SMITHS DAIRY	CHURCHVILLE	VA	
LANCES BILLYS FANCY	64	873	33	3369	D67	LANCES KING BILLY	ED & CLAUDE LANCE	SWEETWATER	TN	
ENDEAN IRENE	62	871	20	4268		OLD HOMESTEAD C A B A PHAREK	ENDEAN FARM	WALPOLE	MA	
GRASSLAND PHAREKAS PAULA	62	871	13	4469	D69	OLD HOMESTEAD C A B A PHAREK	FRANZMANN, PAUL	BROOKLYN	CT	
PLEASANT PASTURES MARIBELLE	61	871	39	3570	E71	LAND OF LIVING KING A BELLE	AYARS BROTHERS	MECHANICSBURG	OH	
WESTERN MEADOW EL DARA	66	871	45	4171		CLEVERLANDS GENERAL ELDORADO				
APPLETON FARMS PHAREKA NOBLE	67	870	29	3569		OLD HOMESTEAD C A B A PHAREK	APPLETON FARMS	IPSWICH	MA	
KIMBERTON BPB BLOSSOM	62	870	17	4470		BURGERS PLACE BILLY	KIMBERTON FARMS	R D2 PHOENIXVILLE	PA	
SOFT GOLD BUDDY HAPPY	65	870	21	3370	V69	SOFT GOLD BILLYS BUDDY				
WINDCREST ELDORADO KARLA	68	869	38	3470		CLEVERLANDS GENERAL ELDORADO	W HERBERT MELBYE	CAMERON	WI	
GENBGLOW SUPREMES DESIRE	61	868	41	4470	V68	YELLOW CREEK JEWEL SUPREME	EUGENE WEBER	KENDALVILLE	IN	
MED O BLOOM PEER ALIX	66	868	35	3271	V72	MED O BLOOM SUPREME PEER	SMITH E GOOD JERRY	CALEDONIA	MI	
FLO RAYS KARNELLA	64	868	37	3771	V71	GRAYCE FARMS FOREMOSTS JESTE	DAVIS, WM K	VERONA	MO	
DIVERSIFIED NANCE GALA	64	868	22	4470	V69	NORGERTS ROYAL NANCE	WALTER MATTHIESEN	FILER	ID	
FORTUNE FERN OF WINDY ACRES	65	865	44	3569	D68	YELLOW CREEK S FORTUNE	EDISTO FARMS	DENMARK	SC	
HOUSLEYS C CHIME	63	865	32	3970	E72	HOUSLEYS J CHAMPION	LEE HOUSLEY	RICEVILLE	TN	
SMITHSIDE L WILMA	67	864	29	3270	V71	OSBORNE HILL LODEMASTER	R W SMITH & BROS	HOLLIDAYSBURG	PA	
DELMAYTION CHIC	65	864	38	2970	V70	DELMAYTION FAME	PINEMONT FARMS INC	BRISTOL	VA	
HOUSLEYS C JOAN	64	864	37	3769	V69	HOUSLEYS J CHAMPION	LEE HOUSLEY	RICEVILLE	TN	
BURGESS FARM EL RAMONA	67	863	38	3870	V72	CLEVERLANDS GENERAL ELDORADO	BURGESS FARM A&K BURGESS	BRADFORD	VT	
GAYOSO VIEWS F B CECILIA	64	863	34	3069	V71	GAYOSO VIEW FAMES BEST	FALCON FLIGHT FM	LITCHFIELD	CT	
OLD STAGE TOKENS LEADERS JOY	62	863	65	2368		BUTTERTON P R TOKENS LEADER				
ACES GLENDEEN OF DOLLY RUN	57	862	47	4468	E68	LOCUST GROVE I ACE	LEROY CAMPBELL	GROVE CITY	PA	
SPRING BROOK E ANGIE	64	862	30	3670	D67	MCDONALD FARMS B EMBASSADOR	W W RAWLEY	MT SOLON	VA	
BOTTOM VIEW F MARIETTA	67	862	29	2670	V71	WELCOME WINNIES FORTUNATE	WARREN E MYERS	CLEVELAND	NC	
MAGNOLIA HEROS GWENN	64	862	14	4270	F70	WYNO SAINTS HERO	MISS STATE UNIV	STATE COLLEGE	MS	
MARWIN FLOREKA	59	861	24	4470	V68	OLD HOMESTEAD C A B A PHAREK	SPENCER, W. W.	WATERTOWN	CT	
SUMMERFIELD J C S MARIGOLD	63	861	21	4470	V70	FOREMOST QUALITYS J C	J W FERRIS	NEW WILMINGTON	PA	
GUERNSIANA NANCES GRETT	66	861	27	4070	V72	NORGERTS ROYAL NANCE	GUY MCFARLAND & SONS	INDIANAPOLIS	IN	
KERR HILL IDA BEA	64	861	44	3169	V71	KERR HILL FAMES IDAHO	CLAUDE NEWMAN	PHILPOT	KY	
CALFEES MIME	61	861	38	4068	E67	GAYOSO VIEW FAMES KING	LEE HOUSLEY	RICEVILLE	TN	
SHAMROCK MODELS JESSIE	65	861	12	2969		SHAMROCK FAMES MODEL	SHAMROCK GUERNSEY FARM	TUCSON	AZ	
VALLEY PRIDES D ALISON	64	861	50	4470		WESTERN GLOW DARIMOST	MERLE MILLER	BURLINGTON	WA	
CLEVERLANDS DIRECTORS ZOBTTE	64	861	16	3071	A68	CLEVELANDS DIRECTOR	CLEVERLANDS	TRACY	CA	
TWIN VALLEY BONANZAS MARION	63	859	36	4470		NYALA ERMINES BONANZA	TWIN VALLEY FARM 1	EAST PEPPERELL	MA	
MARWIN JOYREKA	65	859	19	4270	V71	OLD HOMESTEAD C A B A PHAREK	SPENCER, W. W.	WATERTOWN	CT	
PANSY OF SQUAREWOODS FARM	63	859	24	4268	D68	NYALA MAJESTYS ACME	LARKIN, HOWARD T.	MIDDLEBURY	CT	
W CREEK A TOP ALICE	66	858	14	4070	D70	GAYOSO VIEW TOP COMMAND	E W YODER & SON	MONTEZUMA	GA	
STEVERS FORTUNATE FRANCENE	64	857	47	4270	V71	YELLOW CREEK S FORTUNE	GENE BURLINGHAM	PALMYRA	WI	
WIEBES TOP BETSY	62	857	17	4469	V66	GAYOSO VIEW TOP COMMAND	WIEBE, VIRGIL	CONWAY	KS	
CLEVERLANDS ELDORADO FERN	68	857	29	3470	D71	CLEVERLANDS GENERAL ELDORADO	CLEVERLANDS	TRACY	CA	
TWIN VALLEY PHAREKAS ORA	65	855	14	4271		OLD HOMESTEAD C A B A PHAREK	TWIN VALLEY FARM 1	EAST PEPPERELL	MA	
MENDALE SUPREMES ANNABELLE	59	855	44	3670	V70	LOOKWELL KINGS SUPREME	MEREDITH PIPER	CELINA	OH	
SUN SET TOP COMMAND WANDA	63	855	17	4469		GAYOSO VIEW TOP COMMAND				
SHAMROCK PR BABETTE	67	855	23	3170	V71	ADOMR PETER PAN PRINCE	SHAMROCK GUERNSEY FARM	TUCSON	AZ	
VALLEY ROGUE KINGS HELMA	63	855	32	4268		CASTLE BROOK PEARLETTE KING	VAL ROGUE GUERNSEY FARM	GRANTS PASS	OR	
MYERLEA PH PASS	64	854	25	4369		OLD HOMESTEAD C A B A PHAREK	MYERS, HARRISON	WOODSTOWN	NJ	

RUSHCREEK S HAPPY	62	853	37	4470		YELLOW CREEK JEWEL SUPREME	BOSCH JOHANNES SON	ZEELAND	MI
RINGWOODS LANGWATER LOU	60	853	26	4469	E68	LANGWATER DEERSHORN	F W MACK	NORTH	SC
WILEMAS COMMANDS D TRANQUIL	64	852	18	4470		GAYOSO VIEW TOP COMMAND	WILEMA FARMS	FREMONT	OH
NESLEKCIM FORTUNES TANMY	66	852	27	3070	D72	GRAIN MEADOW D FORTUNE			
CLEARVIEW FARMS IDA	66	851	40	4271	A72	YELLOW CREEK JEWEL SUPREME	CLEARVIEW FARMS	WINTHROP	ME
WESTLANDS TAMARA	62	851	21	4368		OLD HOMESTEAD C A B A PHAREK			
MAROW COSMA F COOT	65	851	20	4271		HOMINY HILL FURNESS	ROY LONG	SALUDA	SC
IDEALS SUPERIORS PEGGY	57	850	67	3770	E69	IDEALS SUPERIOR	TANIS, JACOB	AUGUSTA	NJ
MEADOW SPRINGS COMMAND IONA	64	850	20	4269		GAYOSO VIEW TOP COMMAND	C W SLAGLE	GETTYSBURG	PA
EDISTO FARMS S K FANNY	64	850	31	3470	V68	EDISTO FARMS STEADFAST KING	EDISTO FARMS	DENMARK	SC
RIVER ROAD EMBLEMS LINDA	59	849	36	4470	E70	YELLOW CREEK KINGS EMBLEM	CHUKLUCK FARMS INC	BURLINGTON	WA
CLEIGHTON PHAREKAS AMEONT	64	848	23	4370		OLD HOMESTEAD C A B A PHAREK	JORDAN, WARREN & WAYNE	RUTLAND	MA
HILL GIRT MAGARS FANNY	60	848	36	3670	V64	COLBYS BRANDYWINE MAGAR	H G HASKELL JR	CHADDS FORD	PA
KINTNERDALE PHAREKA RICKETS	67	848	23	4070		OLD HOMESTEAD C A B A PHAREK	FRED J KINTNER JR	MEHOOPANY	PA
FLO GOLD NANCES CALLIE	66	848	27	4071	V71	NORGERTS ROYAL NANCE	RONALD FARNHAM	EDGERTON	OH
E AND TS MAGARITE	62	848	41	3570	V70	MAPLE DAWN MAGAR WADE	PLEINESS WM HARLAN	SCOTTVILLE	MI
SUNESLOPE HAL ELSA	65	848	38	4371	V72	MULHOCAWAY BUTTERFAT KING HA			
FAR FIELDS FLORA	63	847	24	4269		OLD HOMESTEAD C A B A PHAREK			
VALLEY ROGUE MAJESTYS MEME	64	847	32	4370		WASHOUGAL CADET MAJESTY	VAL ROGUE GUERNSEY FARM	GRANTS PASS	OR
GREENVIEW PETUNIA	62	846	22	4268	V70	OLD HOMESTEAD C A B A PHAREK	GREENBACKER, C.&SNS. FM	MERIDEN	CT
STARS LORI	66	846	23	4069	V72	OLD HOMESTEAD C A B A PHAREK	J OWEN EBERSOLE	DUNCANNON	PA
FAUNROWS FIESTA	68	846	34	3471	D71	CLEVERLANDS GENERAL ELDORADO	GLEN SCHWEMMER	FT ATKINSON	WI
KILDAIRES G H IMPRINT	63	846	46	3269	V67	KILDAIRES GOLD HOOSIER	KILDAIRE FARM	CARY	NC
CLEVERLANDS ELDORADOS RHEVA	67	846	37	3870	V72	CLEVERLANDS GENERAL ELDORADO	CLEVERLANDS	TRACY	CA
FAUVER HILL HONORS DERESSA	65	845	17	4170	D70	WESTERN GLOW-HIS HONOR	BERNARD PRALLE	ONALASKA	WI
HOWELLS MANDYS DEDE	67	845	37	3870		ROES MOR E DISTINCTION	HARRIS, LEE	CARTHAGE	MO
HOMESTEAD MISS UTAH	66	845	44	3470	V70	BROWNIES FARMS BANKER	WILLIAM E MARSH	CORNELIUS	OR
PHAREKA BETH OF CLOVER HILL	66	844	21	3569		OLD HOMESTEAD C A B A PHAREK	SOUTHARD, LEE	CATO	NY
FRA HIB T C BETTY	64	844	26	4471	V71	GAYOSO VIEW TOP COMMAND	TOM FRANKS	WAWAKA	IN
FLAMES COMMAND JANE	62	844	7	4469		GAYOSO VIEW TOP COMMAND	ELMER HILL AND SON	UNIÓN	IL
NELSONS RUBY OF C D	67	844	33	3871		CLEVERLANDS GENERAL ELDORADO	VALLEY VIEW FARM	KINGMAN	KS
ENCEE TOP COMMANDS TULIP	64	843	19	4470		GAYOSO VIEW TOP COMMAND	GOODFIELD, CHESTER E. FM	HARDWICK	MA
SOFT GOLD BUDDY BALLID	65	843	36	3370	V69	SOFT GOLD BILLYS BUDDY	IDEAL DAIRY FARMS	CHOCTAW	OK
SYCAMORE BUTTEREX GOLLY	58	842	38	4370	D61	MULHOCAWAY BUTTERFAT HOLLIRE	WILSON, VIRGIL & BOB HD	RONCEVERTE	WV
PINE VISTA W ADA	65	840	40	4169	V71	LYRENE MYRAS WISTAR			
ARETHUSA LILY	65	839	19	4370		OLD HOMESTEAD C A B A PHAREK	WEBSTER, A. BENJ. AND	SOLITCHFIELD	CT
FRANLEE T C PEARL	65	839	11	4270	V72	GAYOSO VIEW TOP COMMAND	WILEY, FRANK	VICTOR	NY
SUMMERFIELD HONEY MOON	66	839	25	2970	V71	YELLOW CREEK MR HONOR	SUMMERFIELD DAIRIES	NEW CASTLE	PA
OHIO C CHUMS LILA	65	839	6	4271	V71	ANSMIL CHAMPION CHUM	OHIO STATE UNIVERSITY	COLUMBUS 10	OH
HARDY FARM C B VELVET	66	839	22	4070		FRANCHESTER CECILIAS BONANZA	LESLIE AND GENE BATEMAN	MANSFIELD	IL
APPLETON FARMS PHAREKAS GEMNA	66	838	19	4069		OLD HOMESTEAD C A B A PHAREK	APPLETON FARMS	IPSWICH	MA
PRAIRIE HOME RAMONA LISA	62	838	37	2969		PRAIRIE HOME GLORYS BONANZA	HANSON, K C	HANNAFORD	ND
SOUTHLAND TOPS PEARL	66	838	25	4071		GAYOSO VIEW TOP COMMAND			
WANHER NANCES SUGAR	63	838	21	4471	V70	NORGERTS ROYAL NANCE	FRANCIS HERTEL	CORNELIUS	OR
SOUTH VIEW LOYALS JILL	64	837	36	3269	V66	SOUTH VIEW T C LOYAL	LOREN & OLIVE METZGER	SOUTH WHITLEY	IN
DULUTH S PINNACLE	64	837	19	4070	D66	OLD HOMESTEAD C A B A PHAREK	UNIV OF MINN	GUERROSEMOUNT	MN
MAR I DOT LUCKYS MARIGOLD	64	837	37	2970	E71	MAR I DOT FAMES LUCKY BOY	MYRON LANCASTER	SEQUIM	WA
GUERNSIANA K W GRETA	61	836	31	3070	V71	KENDALLS WHIT WILSON GLEN	GUY MCFARLAND & SONS	INDIANAPOLIS	IN
LEVEL ACRES PHAREKA GRACIOUS	65	835	21	4270	D70	OLD HOMESTEAD C A B A PHAREK	LARKIN, HOWARD T.	MIDDLEBURY	CT
BALMORALS S VESTA	62	835	42	3671		COLBYS SQUIRE	DANA RICHARDSON	WAPAKONETA	OH
CREEKVU MAJORS SUZY	66	835	35	2970		CREEKVU B MAJOR	CLIFFORD WENGER	ELKHART	IN
MATOAKA VICTOR DIMPLE	65	835	29	3270	D70	MATOAKA T VICTOR	WALTER SCHMID	TALLEVAST	FL
NORMANDY TIZZY	64	834	18	3970	E71	NORGERTS ROYAL TIM	NORMANDY FARMS	INDIANAPOLIS	IN
ELK MEADOW MONARCHS ODA	60	834	23	4470		ELK MEADOW NOLAS MONARCH	STALLMAN BROTHERS	ELK MOUND	WI
PRICE BLACK NANCES REBA	65	834	19	4270	A71	NORGERTS ROYAL NANCE	PRICE-BLACK FARM INC	ARREY	NM
FAUNROWS FUZZANNA	68	833	34	3471	V71	CLEVERLANDS GENERAL ELDORADO	GLEN SCHWEMMER	FT ATKINSON	WI
RICHLANDS DELILAHS IMP	69	832	33	3470		CLEVERLANDS GENERAL ELDORADO	RICHARD,&JAMES HAYNES	GARRETT	IN
CROASDAILE COMMANDS FAY	66	832	27	4270	V70	GAYOSO VIEW TOP COMMAND	CROASDAILE DAIRY	DURHAM	NC
WESTERN MEADOW EL CALA	65	832	32	4169		CLEVERLANDS GENERAL ELDORADO			
PRICE BLACK PRINCES GLADYS	60	831	32	4168	V67	ELMWOOD FARMS CHIPS PRINCE	PRICE-BLACK FARM INC	ARREY	NM
CEDAR MANOR NANCE MAVIS	65	830	19	4270	E72	NORGERTS ROYAL NANCE	W K KELLOGG FARM	HICKORY CORNE	MI
TIL LISE BUILDERS RHONDA	61	830	32	3370		YELLOW CREEK H BUILDER	WASSON FARM	CONWAY	AR
CIRCLEVIEW PHARAS EVA	63	829	27	4170		GUERNSEY LAND PHARAOHS PHARA	AUKEMA, OWEN FM 1	SUSSEX	NJ
MILLER MEADOWS B JUNE	63	829	17	3568	D68	BURGERS PLACE BILLY	WARREN E MYERS	CLEVELAND	NC
PLEASANT HILLS DAVES KEELY	62	829	33	3570		GAYOSO VIEW FAMES DAVE	PLEASANT HILL DAIRY	OLIVE BRANCH	MS
GUERNSIANA EMPORERS DAWN	68	828	34	2670	V71	WOODACRES EMPORERS FLASH	GUY MCFARLAND & SONS	INDIANAPOLIS	IN
ARETHUSA DEBBIE	59	827	28	4471	D62	OLD HOMESTEAD C A B A PHAREK	WEBSTER, A. BENJ. AND	SOLITCHFIELD	CT
ANGSTMAN FARM DUCHESS	67	827	32	2270	V72	ANGSTMAN FARM HORNLESS CLYDE	KENNETH W ANGSTMAN	MORA	MN
COBBLE HILL NANEO	65	826	27	4068	V68	NORGERTS ROYAL NANCE	EVARTS, KATHARINE A.	KENT	CT
NORMANS KILLS FORTUNE NORMA	65	826	55	4371	E72	YELLOW CREEK S FORTUNE	OSCAR R. WEAVER	GOSHEN	IN
SOUTH VIEW VALORS GLENORA	60	823	45	4468	V66	METZGER FARMS TRANSFER VALOR	LOREN & OLIVE METZGER	SOUTH WHITLEY	IN
CROASDAILE NANCES TRUDY	66	823	22	4271	V70	NORGERTS ROYAL NANCE	CROASDAILE DAIRY	DURHAM	NC
DREAMLAND PHAR P GRAY	62	822	16	4470	D65	OLD HOMESTEAD C A B A PHAREK	KING, LEWIS E.	NEW BRAINTREE	MA
BONNIE BELLES ANN	66	821	24	4270		OLD HOMESTEAD C A B A PHAREK	NEWTON, WILLIAM	CAZENOVIA	NY
PHAREKAS STARLASSY OF HARDWICK	62	820	20	4470		OLD HOMESTEAD C A B A PHAREK	GOODFIELD, CHESTER E. FM	HARDWICK	MA
MERIT PHAREKA ALDA	63	820	20	4469	F68	OLD HOMESTEAD C A B A PHAREK	MERRITT, RICHARD H.	FARMINGTON	CT
NEDROW FARMS LOANNA	67	820	55	4070	V72	YELLOW CREEK S FORTUNE	NEDROW, JAMES	CLIFTON SPRINGS	NY
LEE FARM ELDORADO LOUISE	69	820	32	3471		CLEVERLANDS GENERAL ELDORADO	T G LEE FARMS INC #2	ORLANDO	FL
COLEBROOK FARMS TOP C BEAUTY	64	820	14	4471	V72	GAYOSO VIEW TOP COMMAND	LEE HOUSLEY	RICEVILLE	TN
LONGACRES CANDY	61	819	35	3568	V67	LONGACRES LEONAS KING	MAY WALDO E & SON	EATON RAPIDS	MI
RIVERVIEW ADONISS LUCY	60	819	36	3671	V71	RIVERVIEW LODESTARS ADONIS	CORNIE P BOON	OAK HARBOR	WA
GAYVIL PHAREKAS DAMSEL	62	818	20	4368	V68	OLD HOMESTEAD C A B A PHAREK	WELLS, RUTH DYER	CHARLTON CITY	MA
BEECH BOTTOMS PHAREKA SADIE	65	818	32	4371		OLD HOMESTEAD C A B A PHAREK	LUNGER BROTHERS	LAIRDSVILLE	PA
TOP COMMANDS DEBBIE	62	818	21	4470		GAYOSO VIEW TOP COMMAND	WILLIAM VAN DOORN JR	TONY	WI
KLONDIKE NANCES MIRTH	64	818	26	4269	V70	NORGERTS ROYAL NANCE			
C F PHAREKAS BESSIE	64	817	24	4270	D67	OLD HOMESTEAD C A B A PHAREK	RANDALL, NORMAN	SILVER SPRINGS	NY
DULUTH F PANDA	64	817	5	4471	D69	OLD HOMESTEAD C A B A PHAREK	UNIV OF MINN	GUERROSEMOUNT	MN
RUSH RIVER VIEW FARMS LIZ	68	817	35	3470		CLEVERLANDS GENERAL ELDORADO	WALTER SCHUETZ	HENDERSON	MN
W OF D CHIP PENDANT	68	816	37	2971	D71	SPAR HILL MISTER CHIP	UNIVERSITY OF DELAWARE	NEWARK	DE
CLEAR SPRINGS BILLYS JEANNA	66	816	18	4070	D71	BURGERS PLACE BILLY	MELVIN L OUTEN	MONROE	NC
MUNGLES SABO BONITTA	64	816	33	3570	E72	MUNGLES SABIAN SATURN			
GOIN FARMS BILLY DAWN	62	815	16	4369	V69	BURGERS PLACE BILLY	GOIN, FRANCIS P	WYNORE	NB
CROASDAILE COMMANDS EVE	66	815	22	4069	E70	GAYOSO VIEW TOP COMMAND	CROASDAILE DAIRY	DURHAM	NC

HOUSATONIC FARMS QUEENY	67	814	27	3570		OLD HOMESTEAD C A B A PHAREK	JORDAN, WARREN & WAYNE	RUTLAND	MA
RUTTER BROS FLASH LISA	64	814	27	4470	E71	FRITZLYN JEANETTES FLASH	RUTTER BROS	YORK	PA
ROETTA D GOLD	65	814	28	3070	V71	ROETTA D BUDING DUKE	STAEHELY BROS	OREGON CITY	OR
HILDIENALD FAMES VIRTUE B	62	813	35	4470	E68	HENSLEE FARMS V FAME	PAUL BELDON	VAN WERT	OH
HOMEWARD SUPREME HOPE	63	813	36	4370		YELLOW CREEK JEWEL SUPREME	PATTERSON HALLIE MAX	REED CITY	MI
GAIL OF SPIRIT VIEW	64	813	22	4470		GAYOSO VIEW TOP COMMAND	NELSON BROS FARM	BRANTWOOD	WI
SUNNY ACRES BLUE BELLE	65	812	17	4370	D71	OLD HOMESTEAD C A B A PHAREK	DENT, JOSEPH & IRWIN	ONEONTA	NY
BY PA PHAREKAS GOLDIE	66	812	27	3568		OLD HOMESTEAD C A B A PHAREK	WAYNE H RODGERS	EAST BERLIN	PA
PILGRIMS PAULINE OF PINELAWN	65	811	14	4069		MULHOCAWAY EROS BUTTERFAT	RICHARD HARDY	RANTOUL	IL
PUR SANGS ONWARD PORTULAOA	64	811	32	3368	V69	GUERNSEY LAND BELLES ONWARD	RICHARD M WILLIAMS	SUFFOLK	VA
Q O TOP COMMAND VERNA	65	810	16	3668		GAYOSO VIEW TOP COMMAND			
FLASH JUNE OF WINDY ACRES	63	810	32	2970	V68	FLASH LANCER OF WINDY ACRES	EDISTO FARMS	DENMARK	SC
BECKER FARMS NANCES TAFFY	65	809	22	3669	E72	NORGERTS ROYAL NANCE	HERMAN & RUSSELL BECKER	BALTANTINE	MT
BERCADO FAITH	68	808	35	3471		CLEVERLANDS GENERAL ELDORADO			
BREEZY LAWN TOP LEDALLA	64	807	10	4269	V71	GAYOSO VIEW TOP COMMAND	RUSSEL RUDOLPH	SPRING GROVE	IL
MILAS HONEY	61	807	13	4369		ROSEWOOD ROYAL BEACON	ROBERT HENDRICKSON	SUPERIOR	WI
NIELSENS MONA MOE	62	806	15	4368		OLD HOMESTEAD C A B A PHAREK	NIELSEN, CHRIS AND SONS	BLOOMFIELD	CT
DAN BA LEES T C PEERLESS JOY	66	806	26	4270	E72	GAYOSO VIEW TOP COMMAND	DANIEL W.BAKER&FAM.	MIDDLETOWN	IN
IDEALS SUPERLINES DULCETTE	56	805	38	4169	V69	IDEALS SUPERLINE	TANIS, JACOB	AUGUSTA	NJ
KENNON KATIE	65	805	24	3371	V72	ELMWOOD JOYCELLAS VALOR			
BOEUF VALLEYS HIGH LOLA	64	805	30	3471	V72	FOREMOST HAPPY HIGH STRUNG	RAAF, RICHARD	GERALD	MO
DIVERSIFIED BUSTER IVORY	66	805	16	2970	V71	DIVERSIFIED BUSTER	SHAMROCK GUERNSEY FARM	TUCSON	AZ
JOELYN N OF NORMANDRY	63	804	18	4068		WOLFPEN NICODEMUS	NORMAN, GEORGE E.	JEWETT CITY	CT
FORTUNE BROOKSIDE MARY	65	804	59	4270	V71	YELLOW CREEK S FORTUNE	N.Y.S. AGR.&TECH. INST.	COBLESKILL	NY
WINDY HILL K FLORA	66	804	32	4070	V70	CHEDCO BONANZAS KING	WINDY HILL FARMS	TITUSVILLE	PA
U OF MINN R HERMES HORTY	68	804	21	3971	D70	NORTHERN HERMES	UNIV OF MINN	GUERROSEMOUNT	MN
DELMAYTION F DORIS	63	804	51	4370	V70	YELLOW CREEK S FORTUNE	PINEMONT FARMS INC	BRISTOL	VA
DREIBELBIS TUDOR LOUETTA	61	803	27	3568		HOMINY HILL TUDOR	W DREIBELBIS & SONS	SHOEMAKERSVILLE	PA
COGNIACS CHARMING ETHELENE	65	803	42	3069	E71	HIGH MEADOWS CHARMER	R.D.SOMMERS AND FMLY.	LONDON	OH
SPRING MEADOW J S TULIP	59	803	28	4469		YELLOW CREEK JEWEL SUPREME	DELAMATER ED	GRAND LEDGE	MI
FLO RAYS J REVA	65	803	31	2568	V69	GRAYCE FARMS FOREMOSTS JESTE	DAVIS, WM K	VERONA	MO
PRINCE HILL NANCE GLORIA	65	803	20	4270		NORGERTS ROYAL NANCE	W D LONG	SALUDA	SC
DEEP LAKE BILLYS MILFORD	62	802	24	4470	V70	BURGERS PLACE BILLY	DEEP LAKE FARM	LAKEVILLE	CT
PRICE BLACK PROSPECTORS MIRTH	56	802	29	3569	V70	ADOHR PRETORS PROSPECTOR	PRICE-BLACK FARM INC	ARREY	NM
VAN KLEECKS BRENDA	61	801	20	4470	V68	FAIRLAWN MURIELS VALOR	VAN KLEECK, GEORGE FM1	HOBART	NY
CEDAR CAROL OF DRY VALLEY	64	801	12	4268		OLD HOMESTEAD C A B A PHAREK	HERMAN REICHLEY	WINFIELD	PA
WOODACRES EMPRESS C BONDIE	64	801	25	4370	D67	WOODACRES EMPORER	FRANCHESTER FARMS	WEST SALEM	OH
PINEHURST PATRIARCHS CLARA	64	801	22	2968	V67	GAYOSO VIEW FAMES PATRIARCH	PINEHURST FARM	ROCKFORD	IL
BREEZE HILL FROSTY	66	801	6	4069	D70	GAYOSO VIEW TOP COMMAND	ARLO HOLMAN	BALDWIN	WI
BROOKDELL FORTUNE LAURIE	63	801	44	4470	V70	YELLOW CREEK S FORTUNE	E W YODER & SON	MONTEZUMA	GA
SILVER STAR M M MONTY	64	801	40	3569	A70	WESTERN GLOW M D MILKMASTER			
MAJESTYS LUZETTE OF WESTLANE	67	801	27	3970		WASHOUGAL CADET MAJESTY	T P & GLEN KOLLER	FRESNO	CA
MAPLE LAWN DUKES SWEETHEART	59	800	27	2970	V69	MAPLE LAWN DUKES SUPREME	GORDON KESLER &FAMILY	DUNKIRK	IN
CAMELLIA WAY T C EBONY	65	800	23	4070	V72	GAYOSO VIEW TOP COMMAND	DALE SINCLAIR	CERES	CA
KEM MAR QUESTA	64	799	22	4169	V68	ANSMIL CHAMPION CHUM	ARTHUR FISHER & SONS	LONDON	OH
MI MI B OF CLEAR SPRING	62	799	30	3571		ELMWOOD BUNNYS ELROY	BYRON L STEPHENS	PLATTEVILLE	WI
DEER LICK WANDA	66	798	57	4271	D69	YELLOW CREEK S FORTUNE	DEER LICK FARM	CAPE VINCENT	NY
HANSELS TOPPER ACE AGGIE	65	798	23	2971	D68	HANSELS TOPPER ACE	BERNARD SNIDER	NEW ENTERPRISE	PA
MAPLE KNOLL PHAREKA HOPE	66	798	16	4271		OLD HOMESTEAD C A B A PHAREK	H EASTBURN SMITH	NEW HOPE	PA
KENT CREEK ERICA	63	798	25	3669	V69	MELFIELD STEADFAST PATRICK	E C ANDERSON	WAKE	VA
MULHOCAWAY HOLLY GEM	60	798	31	4271	E71	MULHOCAWAY BUTTERFAT HOLLIRE	LAY LAINE GUERNSEY FM	ASTATULA	FL
SHARPIES LADY K CECILIA	62	797	29	4470	V69	FRANCHESTER CECILIAS BONANZA	STERLING FARM	HARVEYS LAKE	PA
ELHOS NOBLE PROPER	65	796	56	4270	D69	YELLOW CREEK S FORTUNE	FLEMING, PAUL & MARGARET	CORTLAND	NY
HOMEWOOD W P L OLLIE	65	796	28	3370	V71	HOMEWOOD W P LEO	D H DILLARD	MONROE	VA
GREAT HILLS NATALIE	61	795	28	4470		NYALA MAJESTYS ACME	GREAT HILL TRUST	MARION	MA
EVEROHILL PHAREKAS IRIS	67	795	16	4070	D72	OLD HOMESTEAD C A B A PHAREK	TRUMP, ROGER	WESTFIELD	NY
HEWESHURST PHAREKA PAULA	64	795	18	4370		OLD HOMESTEAD C A B A PHAREK	HEWESHURST FARM 1	MAYVILLE	NY
TRACEY HOMESTEAD CHIPS VENUS	62	795	35	4369		ELMWOOD FARMS CHIPS PRINCE	SKINNER, TRACEY	WOODVILLE	NY
ELDORADOS SEPASCOT TOODLES	68	794	36	3470	V71	CLEVERLANDS GENERAL ELDORADO			
RIVER DALE ULALUME	62	794	41	4470		YELLOW CREEK JEWEL SUPREME	MODDERMAN HENRY	MARNE	MI
UM NANCE B BARB	67	793	23	4070	V72	NORGERTS ROYAL NANCE	UNIVERSITY OF MAINE	ORONO	ME
PEONY OF SQUAREWOODS FARM	64	793	21	4270		BURGERS PLACE BILLY	HUBBARD, RALPH	SAINT ALBANS	VT
CARRLANDS PHAREKA IMAGE	65	793	12	4068		OLD HOMESTEAD C A B A PHAREK	CARR DEWEY HERD 1	FERNDALE	NY
GOLDEN ACRES CINDY	64	793	18	4470	V66	GAYOSO VIEW TOP COMMAND	FRED MCLAUGHLIN	MURPHYSBORO	IL
BYE GEORGE D LOIS	64	793	25	2571	D67	BYE GEORGE DIABLO	GEORGE THATCHER	ALBUQUERQUE	NM
APPLETON FARMS PHAREKA JADE	60	792	27	4468		OLD HOMESTEAD C A B A PHAREK	APPLETON FARMS	IPSWICH	MA
SUNNYHILL LYRENES JOKER	67	792	33	3569	V70	LYRENE MAY ROSE PRINCE	FRIENDSHIP HILL FARM	NEW GENEVA	PA
BELNEMUS EMORYS CONNIE	62	792	34	3670		BELNEMUS EMORYS DESIGN	INGLEWOOD DAIRY	ALEXANDRIA	LA
LINDEANS COMMAND CAROL	63	792	16	4469	E69	GAYOSO VIEW TOP COMMAND	ROBERT A PRITZL	NEW PLYMOUTH	ID
CHUKLUCK TERI	60	792	33	4369	V68	YELLOW CREEK KINGS EMBLEM	CHUKLUCK FARMS INC	BURLINGTON	WA
ADOHR PRINCE GLEEGIRL	66	792	34	3170	V71	ADOHR PETER PAN PRINCE	ADOHR FARMS	CAMARILLO	CA
ROYALS MILADY OF MAPLE SPRING	61	791	24	4470	V70	NORGERTS ROYAL PAULSON	CHAS.C.PHILLIPS&SONS	MT. VERNON	OH
BEERSHEBA ORCHID S VICKI	60	791	56	4369	E68	YELLOW CREEK JEWEL SUPREME	PAUL HOOVER	GOSHEN	IN
EVEROHILL PHAREKAS FAITH	64	790	25	4369	D69	OLD HOMESTEAD C A B A PHAREK	TRUMP, ROGER	WESTFIELD	NY
HILLSPRIDE LADIS MARY	66	790	29	2569	V71	HILLSPRIDE COMMANDS LADI	HAROLD HILL	RIVERDALE	CA
FAWN ISLE ELDORADOS LILY	68	789	36	3470		CLEVERLANDS GENERAL ELDORADO	LOWELL STOUDER	SO WHITLEY	IN
EDISTO FARMS M F ROSEMARY	63	789	31	3770	V68	GAYOSO VIEW MELINDA FAVORITE	EDISTO FARMS	DENMARK	SC
STONY BATTER C PRINCESS	60	787	27	3868	V68	PINEHOLM CAROLER	HARRIS, HARRY	CORNWALL BRIDGE	CT
MCDONALDS DARIMOST KITTY	67	787	52	4070	V72	WESTERN GLOW DARIMOST	MCJUNKIN, REED & ELEANOR	CORTLAND	NY
LONGMEADOW SUPREME LAUREL	62	787	35	4369		YELLOW CREEK JEWEL SUPREME	AVALONG FARMS INC	YORK	PA
WINDEMERE ELDORADOS VALERIE	68	787	33	3470		CLEVERLANDS GENERAL ELDORADO	WALTER AND DAVID SNOOK	OTTAWA	IL
LEE FARM ELDORADO NEVA	68	787	36	3470		CLEVERLANDS GENERAL ELDORADO	T G LEE FARMS INC #2	ORLANDO	FL
GLENWOOD JOLLY VERA	62	786	47	4069	E69	MULHOCAWAY BUTTERFAT JEWELER	OSCAR R. WEAVER	GOSHEN	IN
COBLESKILL FOR POLLY BELINDA	64	785	47	4471	D68	YELLOW CREEK S FORTUNE	N.Y.S. AGR.&TECH. INST.	COBLESKILL	NY
OWENS PLACE ACES ROBIN	64	785	32	3770	V71	YELLOW CREEK TOP HONOR ACE	HAROLD C. YODER	SYRACUSE	IN
ABBELEA FARMS FORE LENA	66	785	43	3569	V70	YELLOW CREEK S FORTUNE	E W YODER & SON	MONTEZUMA	GA
LEE FARM ELDORADO GLADYS	68	785	37	3471		CLEVERLANDS GENERAL ELDORADO	T G LEE FARMS INC #2	ORLANDO	FL
HOFFMAN NANCE ENID	66	785	23	4070		NORGERTS ROYAL NANCE	HOFFMAN DAIRY	BUCKEYE	AZ
NORTH FARM PHAREKAS BLUEY	64	784	12	4370		OLD HOMESTEAD C A B A PHAREK	GRAVELLE, ROBERT	CHAZY	NY
DEER LICK ROBERTAS ROBIN	59	784	45	4469	V69	YELLOW CREEK S FORTUNE	DEER LICK FARM	CAPE VINCENT	NY
CARRLANDS PHAREKA INKY	65	784	20	4370		OLD HOMESTEAD C A B A PHAREK	CARR DEWEY HERD 1	FERNDALE	NY
NORGERTS NANCE NITA	65	784	30	4271	V70	NORGERTS ROYAL NANCE	ROLLING ACRES FARM	ELGIN	IL
GOLDEN ACRES CHIC	67	784	16	3670	V72	GAYOSO VIEW TOP COMMAND	FRED MCLAUGHLIN	MURPHYSBORO	IL

W OF MINN GR J ANITA	65	784	17	4270	D69	OLD HOMESTEAD C A B A PHAREK	NO CENT AGR EXP STATION	GRAND RAPIDS	MN
BLISS HAVEN DORA	63	784	14	4069	D67	GAYOSO VIEW TOP COMMAND	P J SHIVELL	KINGSPORT	TN
CROSSLAND MERRY MALING	58	784	43	3270	V69	MYNO STATELY MERRYMAKER	LEE HOUSLEY	RICEVILLE	TN
THOMAS FARM F MARGE	61	784	32	3470	D66	THOMAS FARM O FORWARD			
SILVER LEAFS MARY	65	784	30	2669		GOLDEN HILLS P RAIDER			
B B LOCKETS CORA	64	783	16	3668		GAYOSO VIEW TOP COMMAND	LEROY G BLOUCH	JONESTOWN	PA
LONE PECAN GRINDA	63	783	26	4268		GAYOSO VIEW TOP COMMAND	SCHATZ, RAYMOND E	BILLINGS	MO
APPLETON FARMS PHAREKA ANN	67	782	9	4070		OLD HOMESTEAD C A B A PHAREK	APPLETON FARMS	IPSWICH	MA
ARETHUSA DLISA	59	782	22	4470	V62	OLD HOMESTEAD C A B A PHAREK	SLATE, REGINALD W.	LITCHFIELD	CT
MAISHEPAUGS FARENA	62	782	20	4469		OLD HOMESTEAD C A B A PHAREK	SLATE, REGINALD W.	LITCHFIELD	CT
LEDGEBROOK ROSEBUD	67	782	24	3570		OLD HOMESTEAD C A B A PHAREK	TYLER BROTHERS	CANTERBURY	CT
EL MOORE FARM FORTUNES POLLY	64	782	55	4471		YELLOW CREEK S FORTUNE	MOORE, MAYNARD	KENT	NY
IDEALS BEACONS AUDREY	59	782	29	4168	E67	IDEALS BEACON	TANIS, JACOB	AUGUSTA	NJ
JANDE SUPREMES LAVONNE	61	782	39	4469	V68	YELLOW CREEK JEWEL SUPREME	DWAIN HAWKINS&FAMILY	NEW WATERFORD	OH
GUERNSIANA NANCES MARGRET	66	782	22	4070	V71	NORGERTS ROYAL NANCE	GUY MCFARLAND & SONS	INDIANAPOLIS	IN
WESTLANDS EMERALD	62	781	17	4469		OLD HOMESTEAD C A B A PHAREK			
KINGS SEPASCOT CECILY	63	781	28	4469		CASTLE BROOK PEARLETTE KING			
LEADERS FAME DECCA	62	781	27	4469	V69	HENSLEE FARMS V FAME	GUY A LEADER & SONS	YORK	PA
GLENCO T C MARCEL	64	781	21	4470	D70	GAYOSO VIEW TOP COMMAND	PAUL & ED BEILER	BELLEVUE	OH
CLEARBRANCH NANCE NICKIE	65	781	24	4471	V71	NORGERTS ROYAL NANCE	CLEARBRANCH FARM	FT VALLEY	GA
GOLDEN HARVEST MAISIE	61	780	21	4468	D63	OLD HOMESTEAD C A B A PHAREK	GOLDEN HARVEST FARM	BRIDGEWATER	CT
WESTERN GLOW JOLLY BEVERLY	64	780	23	3871	E72	HIGH MEADOWS JOLLY LAFAYETTE	VENIER, HENRY	BRENTWOOD	NY
LIMESTONE CREEKS GAYNE	67	780	16	3669		NORGERTS ROYAL NANCE	LIPE, WILLARD	MANLIUS	NY
WELCOME HOLLIREX CORA	67	780	30	3370	V71	WELCOME FLASHS HOLLIREX	PECK, WILLIAM HERD 1	SCHUYLERVILLE	NY
RICHLANDS FAIRYS IONA	68	780	35	3470		CLEVERLANDS GENERAL ELDORADO	RICHARD,&JAMES HAYNES	GARRETT	IN
COBBLE HILL TANCE	67	779	17	4070	V71	NORGERTS ROYAL NANCE	EVARTS, KATHARINE A.	KENT	CT
APPLEBROOK T C GALA	66	779	15	4070		GAYOSO VIEW TOP COMMAND	APPLEBROOK GUERNSEYS	OXFORD	PA
Y C SUPREMES JEWEL	60	779	35	4469	V66	YELLOW CREEK JEWEL SUPREME	OSCAR R. WEAVER	GOSHEN	IN
ELHOS F BONNIE	67	779	52	4071	V72	YELLOW CREEK S FORTUNE	EUGENE WEBER	KENDALVILLE	IN
MUEHLING MEADOWS CHAMP MARGIE	65	779	10	4371	V72	ANSMIL CHAMPION CHUM	RICHARD MUEHLING	CISSNA PARK	IL
SPRING RIDGE GUSSIE	64	779	39	3068	E71	SPRING RIDGE G FALCON	A D JENKINS	WAUKESHA	WI
BLISS PHAREKA CHUCKER	66	778	19	3569		OLD HOMESTEAD C A B A PHAREK			
SOUTH VIEW DIRK GLADYS	66	778	34	3371	V71	SOUTH VIEW NANCES DIRK	CHENANGO FM.L.METZGER	WATERLOO	IN
CEDARBROOK R PRINCE YVONNE	68	777	41	3570		LYRENE MAY ROSE PRINCE	CARPENTER BROTHERS	BALTIMORE	OH
BELNEMUS BONANZA ELIZABETH	63	777	33	3371		BELNEMUS BONANZA	INGLEWOOD DAIRY	ALEXANDRIA	LA
MOONLANE OWEN MAY	65	777	29	3168	D68	COWAN FARMS S OWEN	PRICE-BLACK FARM INC	ARREY	NM
MCDONALDS DUKES IOLA	65	776	24	3770	E72	MCDONALD FARMS B GRAND DUKE	MCJUNKIN, REED & ELEANOR	CORTLAND	NY
HIGHLUNS CHUM LONNI	65	776	6	4271	D71	ANSMIL CHAMPION CHUM	ROBERT E HIGH	MENDON	OH
MONA LOUS STAR ANITA	65	776	26	4370	V71	EDISTO FARMS FLASHS STAR	JOE DERR	CAREY	OH
CULLINS FARMS MISS HALLIE	66	776	37	2570		LEA DALES N JETHROE	CULLINS FARMS	MCLEANSBORO	IL
POLLY ACRES WISTAR TAMMY	65	776	35	4270	V70	LYRENE MYRAS WISTAR	DENDEL JACK WILFRED	ALLEGAN	MI
CLEARBRANCH BILLYS BESSIE	63	776	17	4471	V71	BURGERS PLACE BILLY	CLEARBRANCH FARM	FT VALLEY	GA
BIRCHFIELD WISHS BELLE	64	775	25	4470		OLD HOMESTEAD C A B A PHAREK	JOHN BURKET	TYRONE	PA
KOLWOOD PHAREKA DONNA	68	775	17	3570	D72	OLD HOMESTEAD C A B A PHAREK	SMITH E GOOD JERRY	CALEDONIA	MI
AMBES SENTRYS CELIA	57	775	30	3268		SUNNYMEDE HORNETS SENTRY	FRANKENBACH, CARL-ROBERT	HANNIBAL	MO
MANOR DEAR INITA	62	775	16	4369		LANGWATER DEERSHORN	NINA R CARROLL	ELICOTT CITY	MD
PATRICKS JEWEL	64	775	31	4171	V71	MELFIELD STEADFAST PATRICK	MYRTLEDALE FARM	NEWBERRY	SC
ROBIN ROOSTS V FAME	60	775	30	4470	V67	HENSLEE FARMS V FAME	HARDING MEACHAM	FRANKLIN	TN
HEISER FARM CHAMPION PATRICIA	69	774	6	3471		ANSMIL CHAMPION CHUM	LESLIE AND GENE BATEMAN	MANSFIELD	IL
PIPS HOLLY VEE	61	774	28	4469		HENSLEE FARMS V FAME			
BREEZY KNOLL P DAISY	65	773	22	4069		OLD HOMESTEAD C A B A PHAREK	BOS-HAVEN FM 2	VERBANK	NY
FLYNN FARM JO	64	773	14	4370		OLD HOMESTEAD C A B A PHAREK			
METZGER FARMS VALOR ROLANDA	62	773	50	4471	E69	METZGER FARMS TRANSFER VALOR	MYRON & GRACE METZGER	CLAPOOL	IN
HARDY FARM CHUMS CERENA	68	772	18	3471		ANSMIL CHAMPION CHUM	RICHARD HARDY	RANTOUL	IL
ROCKYHILL DARIMOST SUGAR	66	772	30	4271	V72	WESTERN GLOW DARIMOST	MYRON ERDMAN	CHENOA	IL
CLOVERDELLS INDIGOS IDA	67	772	18	4071	E72	GAYOSO VIEW TOP COMMAND			
KLONDIKE NANCES INGEBORG	64	772	18	4471	V71	NORGERTS ROYAL NANCE	LAY LAINE GUERNSEY FM	ASTATULA	FL
SILVER STAR M M AMBER	66	772	27	3570	D70	WESTERN GLOW M D MILKMASTER	FRANK MESSNER	BRUSH PRAIRIE	WA
RAY N JEE PHAREKA FIRETTE	65	771	11	4371	D70	OLD HOMESTEAD C A B A PHAREK	WILEY, FRANK	VICTOR	NY
MAPLE WOOD PET	61	771	30	4468		YELLOW CREEK JEWEL SUPREME	WOOD MERLE	SCOTTVILLE	MI
PUR GANGS SUPER QUEEN	60	771	44	2970	D69	QUAIL ROOST SUPER EVAN	RICHARD M WILLIAMS	SUFFOLK	VA
VAILLAND PHAREKA LIDA	64	770	16	4470		OLD HOMESTEAD C A B A PHAREK	VAILL, DONALD	GOSHEN	CT
SPRING HILL FORTUNE BETTY	63	770	52	4369		YELLOW CREEK S FORTUNE	NEWTON, WILLIAM	CAZENOVIA	NY
KURTZ FARMS NANCE LISA	66	770	12	4070	D70	NORGERTS ROYAL NANCE	HOMER J. MARTIN	ORRVILLE	OH
CHAJAN FABRON LASS	61	770	25	4070		GAYOSO VIEW FAMES FABRON	A E HUGGINS AND SONS	DENMARK	SC
WESTERN MEADOW EL CHARMINE	65	770	33	4170		CLEVERLANDS GENERAL ELDORADO			
KAMPLANDS CANDIE	60	769	32	3270	E69	KAMPLANDS J S DIAGO	W K KELLOGG FARM	HICKORY CORNE	MI
ROZELYN R K MATILDA	59	769	18	3868	V67	FLYING HORSE ROSAS KING	ROZELYN FARM	LYNDEN	WA
MAPLE KNOLL PHAREKA EDITH	65	768	26	4070		OLD HOMESTEAD C A B A PHAREK	H EASTBURN SMITH	NEW HOPE	PA
RUBY NANCE OF OTSEGO	66	768	9	4271		NORGERTS ROYAL NANCE	WALTER BERNING-SONS INC	ELK RIVER	MN
CLINES B CHRISTINE MEADOW	65	768	25	4370	V71	BURGERS PLACE BILLY	CROSS ARROWS FARM	ENOREE	SC
DILLDALE JEWELS JOY	62	768	31	4070	E71	ELK MEADOW NOLAS MONARCH	CLAUDE NEWMAN	PHILPOT	KY
IDACREST TOP BARBARA	63	768	15	4470	V69	GAYOSO VIEW TOP COMMAND	GREEN PASTURES FARM	HOMEDALE	ID
ROETTA ROSES ROSETTA	61	768	40	3368	E67	ROETTA CHERRYS BING	TENNIS A ROETCISOENDER	EVERETT	WA
WESTERN HILLS POLLY	60	767	21	3769	V70	WESTERN GLOW F L BUTTERFAT	DEEP LAKE FARM	LAKEVILLE	CT
VIRGINIA LEA ACMES SOPHIE	62	767	30	4270		FAIRLAWN ACTORS ACME	KIECHLE, CARL L.	PHILADELPHIA	NY
MARODORE E JEAN	59	767	27	3470		MARODORE EDWARD	THEODORE E KOHLER	CANAL WNCHSTR	OH
EDINHAM VIRTUE DAISY	62	767	31	4470	E68	GAYOSO VIEW TOP COMMAND	LELAND C. BINGHAM	KENT	OH
HYCREST RAGETTY ANN	63	767	7	4470	V68	BURGERS PLACE BILLY			
MAPLE BROOKS BETTY BO	62	767	18	4370	V70	BURGERS PLACE BILLY	MR & MRS RICHRD BOECKMAN	WILSONVILLE	OR
WESTERN MEADOW ZEUS GEM	65	767	33	3269		CLEVERLANDS ZEUS			
MERIT F ERMA	68	766	16	2471		PINE VISTA FLINT	WHITE FARMS, INC.	TOPSFIELD	MA
MARWIN PAPRIKA	64	766	20	4370	D67	OLD HOMESTEAD C A B A PHAREK	SPENCER, W. W.	WATERTOWN	CT
JUNIORS BUTTERFAT DOREEN	57	766	34	4370		MULHOCAWAY BUTTERFAT HOLLIRE	BENNETT, CLARENCE	SWEDESBORO	NJ
NORMANDY LOLA	67	766	25	2971	V72	NORGERTS ROYAL LEADER	NORMANDY FARMS	INDIANAPOLIS	IN
MEADOW GOLD QUEEN REXS PERKY	62	766	29	3069		LYRENE QUEENS REX	ORMSTON FRANK LEE	ST JOHNS	MI
DULUTH B PEGGY	64	766	20	4470	D69	OLD HOMESTEAD C A B A PHAREK	UNIV OF MINN	GUERROSEMOUNT	MN
BON AQUA FARM BEA	66	766	37	3270	D71	BENEDICTINE JOLLY VERN	L E MCCONNELL	ANDERSON	AL
OLYMPIC VIEW B MAISIE	66	766	21	2570	V71	OLYMPIC VIEW C BALBOA	MYRON LANCASTER	SEQUIM	WA
PLEASANT VALLEY PHAREKA PIZZA	63	765	11	4471		OLD HOMESTEAD C A B A PHAREK	WEED, R. M.	WOODSTOCK	CT
CARRLANDS PHAREKA HOAX	64	765	24	4068		OLD HOMESTEAD C A B A PHAREK	CARR DEWEY HERD 1	FERNDALE	NY
SUNNY MAPLES SEPT FORTUNATE	64	765	47	4471		YELLOW CREEK S FORTUNE	TITUS BROTHERS	WYOMING	NY
IDEALS SUPERIORS ROSEANNA	56	765	49	3770	V67	IDEALS SUPERIOR	TANIS, JACOB	AUGUSTA.	NJ

EL MOORE FARM F FANNY	65	765	45	4270	V72	YELLOW CREEK S FORTUNE	EUGENE WEBER	KENDALVILLE	IN
ELMARLO FANCY	64	765	44	3870	E72	WILLOW SPRING FINANCIER	CLAUDE NEWMAN	PHILPOT	KY
HANOVER HILL GOLD SIGNE	67	765	33	1971	E72	HANOVER HILL DARI GOLDFINGER	LEE HOUSLEY	RICEVILLE	TN
BYE GEORGE D ELAIN	64	765	29	2570	V67	BYE GEORGE DIABLO	GEORGE THATCHER	ALBUQUERQUE	NM
EBER LEA WINSTONS HOPE	67	764	33	3570	E71	EBER LEA FARMS WINSTON	WALTER EBERHARD & SON	GROVE CITY	OH
ROLAFRAN GYPSY LEE	60	763	22	4368	D69	OLD HOMESTEAD C A B A PHAREK	THOMPSON, ROLAND E.	COLCHESTER	VT
APPLETON FARMS PHAREKA CLLIE	61	763	18	4470		OLD HOMESTEAD C A B A PHAREK	APPLETON FARMS	IPSWICH	MA
COBBLE HILL SABLE	65	763	22	3271	V71	COBBLE HILL PHAREKA CAMELOT	EVARTS, KATHARINE A.	KENT	CT
MYERLYN R P FRESCA	67	763	30	4070		LYRENE MAY ROSE PRINCE	MYERLYN FARM	ELMER	NJ
LAWN CREST CHUMS CARLA	67	763	12	3870	V71	ANSMIL CHAMPION CHUM	LAWN CREST FARM	WAPAKONETA	OH
CROWN STONE S PET	63	763	41	4068	V69	YELLOW CREEK JEWEL SUPREME	SETH K SCHNEBLY	CLEAR SPRING	MD
BAYVILLE MISTY LOUISA	66	763	18	3470		BAYVILLE MARINER OF FAME	BAYVILLE FARMS INC	VA BEACH	VA
MCDONALDS DARIMOST JEWEL	66	762	34	4070	E70	WESTERN GLOW DARIMOST	MCJUNKIN, REED & ELEANOR	CORTLAND	NY
KAMPLANDS J S JUNETTA	58	762	42	4368		YELLOW CREEK JEWEL SUPREME	KENNETH H MUMMERT	CHAMBERSBURG	PA
KERR HILL N LITA	66	762	22	4071	D69	NORGERTS ROYAL NANCE	DANIEL W.BAKER&FAM.	MIDDLETOWN	IN
LYRENE VALORS QUEEN	65	762	30	4370	V72	METZGER FARMS TRANSFER VALOR	HUNSBERGER LYLE	IONIA	MI
ARCHERS IRMA	64	762	16	4070	V69	GAYOSO VIEW TOP COMMAND			
MANZANO VIEW BONETA GAY	65	762	31	4471	V72	FRANCHESTER CECILIAS BONANZA	KREHBIEL, PAUL DEAN	KINGMAN	KS
OLDFIELDS PHAREKA CONSA	60	761	19	4469		OLD HOMESTEAD C A B A PHAREK	HARPER, DAVID	LEOMINSTER	MA
MURIALS MARION	64	761	19	4068		OLD HOMESTEAD C A B A PHAREK			
HOMEWARD SUPREME JENNY	63	761	40	4068		YELLOW CREEK JEWEL SUPREME	PATTERSON HALLIE MAX	REED CITY	MI
MORGANDALE SUPREME SALLY	64	761	38	4370		YELLOW CREEK JEWEL SUPREME	MORGAN JOHN NO 1	SEARS	MI
ANGSTMAN FARM AMY	64	761	15	3268	D67	ANGSTMAN FARM POLLED CHAMPIO	KENNETH W ANGSTMAN	MORA	MN
BENIGN NANCES LIATRICE OREEN	64	761	19	4470	V67	NORGERTS ROYAL NANCE	M L JOHNSON	MONROE	LA
WILDWOOD PHAREKA D LENNIE	62	760	23	4368		OLD HOMESTEAD C A B A PHAREK	LAIGLE, RONALD P.	CORNWALL	CT
DEER LICK RAMONA	64	760	17	4370	D69	OLD HOMESTEAD C A B A PHAREK	DEER LICK FARM	CAPE VINCENT	NY
MYERLEA PH EDNA	64	760	14	4370		OLD HOMESTEAD C A B A PHAREK	MYERS, HARRISON	WOODSTOWN	NJ
IDEALS SUPERIORS CALLA	56	760	45	3770	V69	IDEALS SUPERIOR	TANIS, JACOB	AUGUSTA	NJ
COLBYS FANNYMAE	63	760	36	4470	A70	HENSLEE FARMS V FAME	COLBY HOWARD H	ROMEO	MI
HAMPS ANITA	66	760	21	4171	D71	WASHOUGAL CADET MAJESTY	JUSTICE J WILLIAMS	CLEVELAND	NC
OAK PARK BILLY MAE	64	760	21	4371		BURGERS PLACE BILLY			
NAPPIER FARM BONANZA PRINCESS	66	760	33	4070		NYALA ERMINES BONANZA	M W WALKER	ALEXANDRIA	LA
REN LO GAYLORDS DRUCIE	69	759	27	1971		HORNBACK FARM N GAYLORD	LOREN BAUER	RANKIN	IL
WIGHTMAN AM BON ANNA	68	759	20	3370		HANOVER HILL FAME SUCCESS	HOYT OWEN	MURFREESBORO	TN
PRICE BLACK BILLYS JENNIFER	64	759	22	4470	D67	BURGERS PLACE BILLY	PRICE-BLACK FARM INC	ARREY	NM
FLYNN FARM QUAINT	64	757	20	4370		OLD HOMESTEAD C A B A PHAREK			
THAYERS BRENDA HEROS HEROINE	66	757	27	3969	D68	WYNO SAINTS HERO	THAYERS FARM	BROOMFIELD	CO
SKIFF MT P CONNIE	61	756	19	4469		OLD HOMESTEAD C A B A PHAREK	SKIFF MT. FARM	SHARON	CT
EVERDHILL PHAREKAS GRETA	65	756	22	4370	D72	OLD HOMESTEAD C A B A PHAREK	TRUMP, ROGER	WESTFIELD	NY
IDEALS PARAMOUNTS NIGELLA	58	756	46	3670	E67	IDEALS PARAMOUNT	TANIS, JACOB	AUGUSTA	NJ
RICHEY JOY ANN	65	756	35	4171	A72	APPLEBROOK FAMES CORPORAL	CLAUDE NEWMAN	PHILPOT	KY
MAPLE ROW FORTUNES AMETHYST	66	755	51	4070	V70	YELLOW CREEK S FORTUNE	CHAPMAN, EDGAR	CONEWANGO VALLEY	NY
FRANLEE PHAREKA ORAL	64	755	10	4471	D70	OLD HOMESTEAD C A B A PHAREK	WILEY, FRANK	VICTOR	NY
SPUDRIDGE VALORIS VERA	62	755	41	3570	E69	SPUDRIDGE NECTAR SUPREME	PAUL HOOVER	GOSHEN	IN
EMCEE PHAREKAS WENDY	67	754	18	4070		OLD HOMESTEAD C A B A PHAREK	GOODFIELD, CHESTER E. FM	HARDWICK	MA
PLANK ROADS A ESTHER	67	754	27	4070		BURGERS PLACE BILLY	CHARLES NORTH	WATERFORD	WI
SEDOHRS EMERALD	63	754	22	3868	V70	WESTERN GLOW BUTTERFAT COUNT	SEDOHR FARM	ESTILL	SC
SHAMROCK PR JANEY	65	754	26	3870	D68	ADOHR PETER PAN PRINCE	SHAMROCK GUERNSEY FARM	TUCSON	AZ
TWIN VALLEY PHAREKAS TRICIA	60	753	20	4368		OLD HOMESTEAD C A B A PHAREK	TWIN VALLEY FARM 1	EAST PEPPERELL	MA
ARETHUSA HELEN	63	753	17	4470		OLD HOMESTEAD C A B A PHAREK	WEBSTER, A. BENJ. AND SOL	ITCHFIELD	CT
GREENVIEW PRINCESS DIANE	64	753	31	4269	D67	NYALA MAJESTYS ACME	GREENBACKER, C.&SNS. FM	MERIDEN	CT
EL MOORE FARM F JUNE	65	753	51	4270		YELLOW CREEK S FORTUNE	MOORE, MAYNARD	KENT	NY
DINSMORE BONANZA REVA	62	753	29	4470		FRANCHESTER CECILIAS BONANZA	DINSMORE DAIRY CO INC	JACKSONVILLE	FL
LANCES TOP JULIE	62	753	20	4468	V67	GAYOSO VIEW TOP COMMAND	LEE HOUSLEY	RICEVILLE	TN
MAMMOTH MAPLES SOPHIE	68	753	34	3470		CLEVERLANDS GENERAL ELDORADO	FOSTER HARROLD & SONS	CRESWELL	OR
COLD WATER BROOK PATTY	65	752	22	4270		OLD HOMESTEAD HIGH AND MIGHT	HARRIS, JOHN FARM 1	BIDDEFORD	ME
MYERLYN PH PRIX	64	752	20	4370		OLD HOMESTEAD C A B A PHAREK	MYERLYN FARM	ELMER	NJ
LANCES TOP ULIKA	67	752	20	4070	E72	GAYOSO VIEW TOP COMMAND	ED & CLAUDE LANCE	SWEETWATER	TN
GOLDEN CROWN RIVALS ROANAN	66	752	31	1970	V71	BEATRICE RIVAL LAFAYETTE	LECHE FARMS NO 1	TULARE	CA
GENESEE PHAREKAS SPEAR	65	751	23	4371	A72	OLD HOMESTEAD C A B A PHAREK	MULLIGAN FARM INC.	AVON	NY
DUFFIELD R ADA	61	751	38	3869		DUFFIELD S RESERVE	CORNER GROVE FRMS INC	LEBANON	IN
NORMANDY BLOSSOMENA	65	751	19	4270	A72	BURGERS PLACE BILLY	NORMANDY FARMS	INDIANAPOLIS	IN
LUSHACRES R VEDA	65	751	29	2970		GIPPY REALLY ROYAL	THORNWELL ORPHANAGE	CLINTON	SC
CLEVERLANDS HEROS ROMILDA ANN	67	751	18	3971	V72	WYNO SAINTS HERO	CLEVERLANDS	TRACY	CA
BURGESS FARM M MONICA	61	750	28	4470	V72	ELK MEADOW NOLAS MONARCH	BURGESS FARM A&K BURGESS	BRADFORD	VT
COBBLE HILL CAMEKA	62	750	7	4470	V70	OLD HOMESTEAD C A B A PHAREK	EVARTS, KATHARINE A.	KENT	CT
WESTBROOKS PHAREKA ELISE	60	750	19	4470		OLD HOMESTEAD C A B A PHAREK	KUCA, STEVE	SOMERS	CT
TASKETTS FORTUNE WINNIE	66	750	47	4070	D69	YELLOW CREEK S FORTUNE	LITTLEFIELD, CLARENCE M.	WATERTOWN	NY
GINETTE F STAR	63	750	57	4370	V69	YELLOW CREEK S FORTUNE	PEN COL FARMS	MILLVILLE	PA
THE OLD HOMESTEAD S DEBRA	69	750	22	3371		HANOVER HILL FAME SUCCESS	SEIFERT BROS	SPRINGTOWN	PA
WALKER FARMS JERRY GLENDORA	65	750	24	3370		PENSTATE LEADERS FLASH	G B WALKER AND SONS	STONEVILLE	MS
GREAT HILLS ADALINA	65	749	18	4370		OLD HOMESTEAD C A B A PHAREK	GREAT HILL TRUST	MARION	MA
JILLS PEGGY	67	749	15	4070		NORGERTS ROYAL NANCE			
PINEHURST PATRIARCHS RODA	65	749	19	2969	V67	GAYOSO VIEW FAMES PATRIARCH	ALVIN C. BASSE	MUSKEGO	WI
SCHWINGHAMER FARM JOYCE	61	749	52	4270	E70	YELLOW CREEK BFT BELL BOY	BERT SCHWINGHAMER	ALBANY	MN
LANCES BILLYS ROSE	65	749	29	3369	D67	LANCES KING BILLY	ED & CLAUDE LANCE	SWEETWATER	TN
BROCK FARM SATIN	64	748	16	4471	D67	OLD HOMESTEAD C A B A PHAREK	BROCK, E LEROY & SON FM	MIDDLETOWN	CT
GUERNSEY LAND T C ORIEL	62	748	17	4469	V69	GAYOSO VIEW TOP COMMAND	SULLIVAN, JAMES	HOLCOMB	NY
MAPLE LAWN TOP ELLEN	62	748	11	4270	V68	GAYOSO VIEW TOP COMMAND	FRED KAUL	GRAFTON	WI
MINNIE JELLO OF PINEVIEW	67	748	22	3170	V70	TOMA DOUBLE PEERLESS	ROE SHULTIS JR.	REEDSBURG	WI
DOTTIE STAR OF PINE LAWN FARM	61	748	33	3968		ELMWOOD FARMS CHIPS PRINCE	PEDERSON BROS	MOOSE LAKE	MN
SHAMROCK DARI JOICE	65	748	32	4270	V71	WESTERN GLOW DARIMOST	SHAMROCK GUERNSEY FARM	TUCSON	AZ
SUNNY MAPLES FORTUNATE KAREN	64	747	40	4070	V71	YELLOW CREEK S FORTUNE	EUGENE WEBER	KENDALVILLE	IN
TAUS FARM NANCE CHRIS	66	747	24	4069	D72	NORGERTS ROYAL NANCE	DONALD F TAUS	ANGUS	MN
MELKEEWAY PHAREKA AILEEN	64	747	33	4369	D67	OLD HOMESTEAD C A B A PHAREK	KILDAIRE FARM	CARY	NC
OLD STAGE CALIFORNIANS DOT	65	747	25	2969	D68	ADOHR TOPNOTCH CALIFORNIAN			
RENA P OF NORMANDRY	59	746	13	4469		OLD HOMESTEAD C A B A PHAREK	NORMAN, GEORGE E.	JEWETT CITY	CT
NORMANS KILLS PHAREKA LIDA	66	746	23	4070	D70	OLD HOMESTEAD C A B A PHAREK	STEVENS, MARK W.	ALBANY	NY
TAYLORDALE COMMANDS GLENDA	64	746	15	4470		GAYOSO VIEW TOP COMMAND	CHARLES TAYLOR & FAMIL	ROSEDALE	IN
KAMPLANDS DISPATCH CHEERIE	63	746	42	4369	V70	MULHOCAWAY BUTTERFAT DISPATC	W K KELLOGG FARM	HICKORY CORNE	MI
CLEARBRANCH FLASH VIVIAN	59	746	35	4469	E67	FRITZLYN JEANETTES FLASH	CLEARBRANCH FARM	FT VALLEY	GA

PRICE BLACK CE BON AJANE	65	746	23	3570	D68	FRANCHESTER CECILIAS BONANZA	PRICE-BLACK FARM INC	ARREY	NM
WILSONA DISTINCT MISS	54	746	34	3969	V67	MANDAMERE PHYLLIS DISTINCTIO	D LEUTHOLD WILSONA FARMS	TILLAMOOK	OR
GRALEE FARMS LYRENE DUKEB	65	745	31	3970	F70	LYRENE MYRAS WISTAR	R.WIDMAN RT.1,POMONA	FREMONT	OH
FOUR J MR G DAWN	62	745	33	3570		COLBYS MR GERALDINE	JAMES V KEELEY JR	FAIRBURY	IL
SILVER BIRCH NEROS MARVEU	63	745	19	3568	V69	FIRESIDE NEROS PRINCE	SHOOK HAROLD STEPHEN	QUINCY	MI
GREEN RIDGE BILLY LOUISE	62	745	33	4268	V64	BURGERS PLACE BILLY	CLAUDE NEWMAN	PHILPOT	KY
WILLOW WILDES C B ROSES	67	745	21	4071	V72	FRANCHESTER CECILIAS BONANZA	BURNETTE & HIXSON	FULTON	KY
NORCOAGGLE CLEOREKA	63	744	27	4268		OLD HOMESTEAD C A B A PHAREK	NORFOLK CO. AG H SCHOOL	WALPOLE	MA
KURTZ FARMS TOP LUCY	65	744	8	4270	V70	GAYOSO VIEW TOP COMMAND	VERNON D. KLINE	SHREVE	OH
NORGERTS NANCE QUEBELLA	63	744	17	4470	E70	NORGERTS ROYAL NANCE	LAESCH BROS	NORMAL	IL
STONE LANE PATS NECTAR	64	744	20	4170	D67	MELFIELD STEADFAST PATRICK	KARL REIBLICH	BALTIMORE	MD
BEATYVIEW ROYAL JOLLY VERN	66	744	17	3670		NORGERTS ROYAL NANCE	LEE HOUSLEY	RICEVILLE	TN
CLEVERLANDS ELDORADO ETHA CECI	68	744	24	3470	A71	CLEVERLANDS GENERAL ELDORADO	CLEVERLANDS	TRACY	CA
NORMANS MILLS PHAREKA QUEENIE	63	743	23	4268	V68	OLD HOMESTEAD C A B A PHAREK	STEVENS, MARK W.	ALBANY	NY
PECKS DANDYS HEIRESS	66	743	26	3271	V72	PECKS ROSE KINGS DANDY	MARION M & OSCAR BEHLING	ST CHARLES	IL
AL BRO LOUISE	62	743	44	3670		ANTHONY OF AL BRO	W W RAWLEY	MT SOLON	VA
WESTERN GLOW TOP GLORY	65	743	13	4068	A67	GAYOSO VIEW TOP COMMAND	VICTOR R JENSEN	SEDRO WOOLLEY	WA
IDEALS SUPERIORS PHYLLIS	56	742	47	3268	V67	IDEALS SUPERIOR	TANIS, JACOB	AUGUSTA	NJ
LONGACRE COMMAND AGNES	65	742	23	4069		GAYOSO VIEW TOP COMMAND	W. C. TOMLINSON JR.	RAVENNA	OH
BUNKER HILL W BONNIE	67	742	37	2970	V72	WOODACRES FLASH	E C ANDERSON	WAKE	VA
CHESTNUT RIDGE MEGS MICKBY	65	741	18	4270		NORGERTS ROYAL NANCE	CHESTNUT RIDGE FARM	BELLEVUE	OH
ARLADOR BUSTER DBLIA	64	740	10	3670		ARLADOR T C BUSTER	ARLAND J MC KITTRICK	VIOLA	WI
PRINCE HILL PATRICK MARG	63	740	22	3869		MELFIELD STEADFAST PATRICK	W D LONG	SALUDA	SC
GOLDIES CARRIE	61	740	36	3468		CLOES BUDDY			
DORELLA NANCES PEPPER	65	740	18	4070		NORGERTS ROYAL NANCE	HOWARD G FARNSWORTH	LE GRAND	CA
MEADOW SPRINGS STEADFAST IRIS	62	739	10	4169		MELFIELD STEADFAST PATRICK	ROBT & JOYCE WAGNER	QUARRYVILLE	PA
DENDELS ORCHARDS NOBLE MINNIE	64	739	47	4071	E72	YELLOW CREEK NOBLE CHIEF	DENDEL JACK WILFRED	ALLEGAN	MI
STEDE WELLS T C WENDY	64	739	23	4068	E69	GAYOSO VIEW TOP COMMAND	LAGE, ROBERT H	DAVENPORT	IA
CLEVERLANDS W FAME DESIREE	62	739	18	4469	D68	HENSLEE FARMS V FAME	CLEVERLANDS	TRACY	CA
RIDGEWAY FORTUNE MAISY	65	738	48	4269	D67	YELLOW CREEK S FORTUNE	SOMES, BARTON AND GARRY	MEMPHIS	NY
GUERNSEY LAND B C BONNY	60	738	32	4369	V66	DOUGLASTON ANNES CHALLENGER	SULLIVAN, JAMES	HOLCOMB	NY
EL MOORE FARM FORTUNES PAULA	64	738	42	4369		YELLOW CREEK S FORTUNE	MOORE, MAYNARD	KENT	NY
YELLOW CREEK V TRIXIE	61	738	30	3570		YELLOW CREEK S BUTTERFAT VALO	.M. BEACHY	MILLERSBURG	IN
TERRA VISTA VALORS DOLLY	65	738	38	4071	D68	METZGER FARMS TRANSFER VALOR	DALE MARTIN	WAKARUSA	IN
SHADY LANES N BRITA	65	738	14	4070	V71	NORGERTS ROYAL NANCE	DANIEL W.BAKER&FAM.	MIDDLETOWN	IN
HOMEWOOD WPL OLIVE	67	738	26	3070	V71	HOMEWOOD W P LEO	LESTER LURVEY @ SONS	BARABOO	WI
HOWELLS SUNNYMEDE NANCY	60	738	24	4068	V68	SUNNYMEDE HORNETS SPECIAL	SUNNYMEDE FARM	BISMARCK	MO
BROADVIEWS T C MAYDEW	64	738	21	4269	D69	GAYOSO VIEW TOP COMMAND	A C WHISSEN	BROADWAY	VA
HOUSLEYS C DELIGHT	64	738	34	3769	V72	HOUSLEYS J CHAMPION	LEE HOUSLEY	RICEVILLE	TN
NESLEKCIM MAJESTYS POLLYANN	66	738	39	3370	V71	NESLEKCIM BILLYS MAJESTY	SHAMROCK GUERNSEY FARM	TUCSON	AZ
KERNDALE BELL VERONICA	61	737	32	4371	E72	HOMINY HILL VICEROY	LISETER FARM	NEWTOWN SQUARE	PA
TOICE PHAREKAS BONNIE	65	736	14	4370		OLD HOMESTEAD C A B A PHAREK	LAMSA, TOIVO W.	WESTMINSTER	MA
AUSTIN BROOK P NERRISA	61	736	18	4470		OLD/HOMESTEAD C A B A PHAREK	FELEY BROTHERS	EAST GRANBY	CT
ELSVIEW FARM NANCES GLADYS	64	736	23	4470	E72	NORGERTS ROYAL NANCE	ROLLING ACRES FARM	ELGIN	IL
VALLEYLAND FAYE	63	736	13	4168	D66	NORTHERN HERMES			
ELDORADO LEANNE OF WESTLANE	68	736	35	3470		CLEVERLANDS GENERAL ELDORADO	T P & GLEN KOLLER	FRESNO	CA
ROMERT JODYS JUDY	63	735	29	3670		ROMERT PERCYS SUPREME	GLENN K MUMMERT	CHAMBERSBURG	PA
RICHLANDS CLEOS INGRID	68	735	38	3471		CLEVERLANDS GENERAL ELDORADO	RICHARD,&JAMES HAYNES	GARRETT	IN
GRANDVIEW P FRAN	62	735	48	3571	E71	PRINCELING OF LOCH LEVEN	MAURICE LIPPLEY	SILVER LAKE	IN
MAPLE ROW FORTUNES IDA	65	735	47	4370	V72	YELLOW CREEK S FORTUNE	EUGENE WEBER	KENDALVILLE	IN
MUEHLING MEADOWS CHAMP VELMA	64	735	2	4270	V72	ANSMIL CHAMPION CHUM	RICHARD MUEHLING	CISSNA PARK	IL
BEAVER LANE FLO	66	735	29	2269		SUNESLOPES FAME EAGER			
AVIS ADDY	67	735	41	3169		YELLOW CREEK BFT STATESMAN	WERNER, WALTER	KINSLEY	KS
NESLEKCIM FORTUNES FANCY	67	735	25	3071	E72	GRAIN MEADOW D FORTUNE	HENDERSON, STOCKTON	PHOENIX	AZ
LONE PALM SUNNYS NANA	67	735	25	2271	V72	BAY MEADOW SUNNYS DARIMOST	LONE PALM GUERNSEYS	TULARE	CA
DEER LICK NORMA	66	734	17	4271	A72	OLD HOMESTEAD C A B A PHAREK	DEER LICK FARM	CAPE VINCENT	NY
SHADY LOCUSTS BUDDY PEGGY	65	734	15	4471		OLD HOMESTEAD C A B A PHAREK			
CLARKSBURG FOUR PINES GAIL	64	734	22	4371	A71	OLD HOMESTEAD C A B A PHAREK	PEN COL FARMS	MILLVILLE	PA
KOKOSING DARIMOST PRINCESS	68	734	33	3671	V71	WESTERN GLOW DARIMOST	MRS.M.C.BOUTON & SONS	MT. VERNON	OH
FRUITS T C ANGEL	65	734	14	4068		GAYOSO VIEW TOP COMMAND			
SPRINGDALE BONANZAS BRETTA	61	734	30	4469	V66	NYALA ERMINES BONANZA	SCHWASS CARL JAMES	SCOTTVILLE	MI
MAPLE ROW FORTUNES FERN	67	734	42	3570	V70	YELLOW CREEK S FORTUNE	E W YODER & SON	MONTEZUMA	GA
IDEALS GALAHADS AUDREY	61	733	25	3670	V69	IDEALS GALAHAD	TANIS, JACOB	AUGUSTA	NJ
HALMAR KING DOLL	66	733	27	4171		CHEDCO JANETS KING	HALMAR FARM	IMPERIAL	PA
WINDY HILL J S RAMONA	62	733	31	4369		YELLOW CREEK JEWEL SUPREME	WINDY HILL FARMS	TITUSVILLE	PA
SANDCUT ANDY TAMMY	66	733	35	3470		SANDCUT TOP C ANDY	FRANK HUBENTHAL	LUCERNE	IN
NORGERTS NANCE G BETSY	61	733	16	4468	V69	NORGERTS ROYAL NANCE	ROLLING ACRES FARM	ELGIN	IL
WALKER FARMS JERRY LUCEBA	65	733	31	3370		WALKER FARMS JERRY	G B WALKER AND SONS	STONEVILLE	MS
NESLEKCIM FORTUNES QUEENBTTE	66	733	26	3070	V71	GRAIN MEADOW D FORTUNE			
GAYVIL ACMES CARIE	65	732	20	4269	D69	NYALA MAJESTYS ACME	WELLS, RUTH DYER	CHARLTON CITY	MA
MCDONALD FARMS B HATTIE	64	732	27	4471	E70	BURGERS PLACE BILLY	MCJUNKIN, REED & ELEANOR	CORTLAND	NY
SUMMITSTEADS WANDAS CRYSTAL	64	732	22	3068		LOCUST HILL T C ANDY	B.B. AND FLOYD JONES	BRINKHAVEN	OH
ZEITLER TOP MISTRESS	64	731	15	4469	D68	GAYOSO VIEW TOP COMMAND	CORBETTA, ROGER H.	MILLBROOK	NY
IDEALS SUPERIORS HEROINE	57	731	65	3671	E69	IDEALS SUPERIOR	TANIS, JACOB	AUGUSTA	NJ
BIRCHWOODS SEQUOIA	68	731	36	3471	D71	CLEVERLANDS GENERAL ELDORADO	THEODORE WELLES	ROSENDALE	WI
CLEVERLANDS GENERALS NANCY	65	731	25	3671	V72	CLEVERLANDS ZOES GENERAL	CLEVERLANDS	TRACY	CA
CLEVERLANDS NANCES ZELLAH	65	731	14	4070	V72	NORGERTS ROYAL NANCE	CLEVERLANDS	TRACY	CA
LEADERS DELITE LUCINDA	66	730	22	2468	V69	HOMINY HILL DELITE	GUY A LEADER & SONS	YORK	PA
RICHLANDS DAPHNES IMAGE	69	730	32	3471	A71	CLEVERLANDS GENERAL ELDORADO	MELVIN REKEWEG	WOODBURN	IN
WHITEHEADS PRAIRIE D EVA	66	730	26	3869		BROWNIES FARMS OPTIMIST	WHITEHEAD, L R AND WAYNE	CONWAY	MO
DINSMORE NANCE MAYLENE	67	730	18	3670		NORGERTS ROYAL NANCE	DINSMORE DAIRY CO INC	JACKSONVILLE	FL
ELSIE OF SQUAREWOODS FARM	61	729	19	4469		OLD HOMESTEAD C A B A PHAREK			
RAY N JEE PHAREKAS CORAL	67	729	16	3570		OLD HOMESTEAD C A B A PHAREK	FLEMING, PAUL & MARGARET	CORTLAND	NY
DEER LICK GLORIAS THERESA	66	729	24	4270	D70	OLD HOMESTEAD C A B A PHAREK	DEER LICK FARM	CAPE VINCENT	NY
WILLIAMSONS FARM NANCE NAN	64	729	15	4470		NORGERTS ROYAL NANCE	WILLIAMSON GUERNSEY FARM	ROWLEY	IA
PRICE BLACK PRINCES GIGI	60	729	29	4270	V68	ELMWOOD FARMS CHIPS PRINCE	PRICE-BLACK FARM INC	ARREY	NM
WINACRES NANCES BLOOM	63	729	8	4269	D68	NORGERTS ROYAL NANCE	ART WINTERS	WAPATO	WA
BROADVIEW FARM F DAPHNE	63	728	57	4370	E71	YELLOW CREEK S FORTUNE	OSCAR R. WEAVER	GOSHEN	IN
YELLOW CREEK SWEET SELMA	65	728	33	3370	V72	YELLOW CREEK C SUCCESSOR	OSCAR R. WEAVER	GOSHEN	IN
PETERSON FARM N C FAY	66	728	37	4271		YELLOW CREEK NOBLE CHIEF	PETERSON EDWARD	KALAMAZOO	MI
FLO RAYS J ELANE	65	728	33	3670	V69	GRAYCE FARMS FOREMOSTS JESTE	DAVIS, WM K	VERONA	MO
PINNACLE VIEW VIC DIANE	67	728	12	2971	V70	STURGIS FARM BON VIC	J C RANDLE AND SONS	KINGS MOUNTAIN	NC
HOUSLEYS C GERALDINE	65	728	36	3971	V72	HOUSLEYS J CHAMPION	LEE HOUSLEY	RICEVILLE	TN

CARILONS N WILLIE MAY	61	728	22	2969		WESTERN GLOW NIFTY BUTTERFAT	HOFFMAN DAIRY	BUCKEYE	AZ
STRAITS VIEW LORGNETTE	64	728	21	2969	V70	STRAITS VIEW FAMES TATOOSH	BOON BROS	SUMAS	WA
MAP ACR EILEEN	66	727	21	4070		NORGERTS ROYAL NANCE	PAVELKA BROS	STANDISH	MI
FAR FIELDS MARGO	63	726	15	4470		OLD HOMESTEAD C A B A PHAREK			
MCKERROWS GABRIELLE	66	726	15	3170		MCKERROWS GABRIEL	GEO MC KERROW AND SON	PEWAUKEE	WI
PRICE BLACK NANCES MAY	66	726	16	4070	V71	NORGERTS ROYAL NANCE	PRICE-BLACK FARM INC	ARREY	NM
PRICE BLACK NANCES SUNNY	66	726	18	4070	V71	NORGERTS ROYAL NANCE	PRICE-BLACK FARM INC	ARREY	NM
SHAMROCK PR QUAIL	66	726	26	3569	D69	ADOHR PETER PAN PRINCE	SHAMROCK GUERNSEY FARM	TUCSON	AZ
CLEVERLANDS ELDORADO MIRANDA	68	726	32	3470	D71	CLEVERLANDS GENERAL ELDORADO	CLEVERLANDS	TRACY	CA
TASKETTS PHAREKA BETH	65	725	19	4070	V70	OLD HOMESTEAD C A B A PHAREK	LITTLEFIELD, CLARENCE M.	WATERTOWN	NY
DEER LICK DEES ETHEL	66	725	48	4070	D70	YELLOW CREEK S FORTUNE	DEER LICK FARM	CAPE VINCENT	NY
EDINHAM VIRTUE BETTY	66	725	20	4270	V68	GAYOSO VIEW TOP COMMAND	LELAND C. BINGHAM	KENT	OH
HOWLANDS QUEEN BEA TC BABS	67	725	23	4071	D70	GAYOSO VIEW TOP COMMAND	LOREN BAUER	RANKIN	IL
CITY VIEWS STARCREST	65	725	17	4371	V71	BURGERS PLACE BILLY	WARREN A SMITH	WATERTOWN	WI
NEDROW FARMS JENNIFER	65	725	45	4270	V70	YELLOW CREEK S FORTUNE	E W YODER & SON	MONTEZUMA	GA
ARETHUSA JOANETTA	64	724	15	4370		OLD HOMESTEAD C A B A PHAREK	WEBSTER, A. BENJ. AND SOLI	TCHFIELD	CT
BREN BERN S FANCY	65	724	15	4171	V72	HANOVER HILL FAME SUCCESS	FLEMING, PAUL & MARGARET	CORTLAND	NY
NORGERTS NANCE AMBERETTE	64	724	16	4271	V70	NORGERTS ROYAL NANCE	ROLLING ACRES FARM	ELGIN	IL
MELBA O STELLA	68	724	28	3370		GUERNSEY LAND BELLES ONWARD	W W RAWLEY	MT SOLON	VA
TURMANS COLLEEN		724	34	3668	V59	FLINCO FARMS AVBS KING BEE	ROSS ROBINSON CO AGENT	HERNANDO	MS
PRICE BLACK BRUCES STARITA	65	724	23	2968	D68	PRICE BLACK KUBILEES BRUCE	PRICE-BLACK FARM INC	ARREY	NM
WHITESBRIDGE MAJESTYS NADINE	67	724	30	3970	D69	WASHOUGAL CADET MAJESTY	DUANE SOARES	FRESNO	CA
DORELLA SENORS SUNSHINE	62	724	19	3670	V68	HOMINY HILL SENOR	HOWARD G FARNSWORTH	LE GRAND	CA
CLEVERLANDS CHAMPIONS SYBIL	64	724	21	4170	D71	HOMINY HILL CHAMPION	CLEVERLANDS	TRACY	CA
GUERNSEYLEAS M SUPREME JOY	61	723	29	4368	E69	YELLOW CREEK JEWEL SUPREME	LIPE, WILLARD	MANLIUS	NY
STEWART FARMS MARGO	67	723	21	4070		OLD HOMESTEAD C A B A PHAREK	STEWART, ORLEY	CORTLAND	NY
KIMBERTON SUCCESS BESS	68	723	17	3370		HANOVER HILL FAME SUCCESS	KIMBERTON HILLS FARM	PHOENIXVILLE RD 2	PA
ALPHA SATURNS JEWEL	64	723	25	2569		ALPHA VENUSS B SATURN	W J BIEVER & SON	SCHUYLKILL HAVEN	PA
ROSEWOOD TOP QUANTITY	66	723	17	4069	E72	GAYOSO VIEW TOP COMMAND	DANIEL W.BAKER&FAM.	MIDDLETOWN	IN
DENDELS ORCHARDS ROSALUE	66	723	38	2970	V72	LOCKSHORE DENAS MASTERBLEND	DENDEL JACK WILFRED	ALLEGAN	MI
HOMESTEADS DEBBIE	65	722	11	4371		OLD HOMESTEAD C A B A PHAREK	BENNETT, CLARENCE	SWEDESBORO	NJ
PINEHURST PATRIARCHS SUNIE	67	722	18	2970		GAYOSO VIEW FAMES PATRIARCH	PINEHURST FARM	ROCKFORD	IL
GAY ACRES DISTINCTIONS MARGIE	67	722	24	3870	V72	ROES MOR E DISTINCTION	BEHRENS, GAYLE E	MEAD	NB
HOMEACRES ROMULUS MAGNOLIA	61	722	30	3671		HOMEACRES LUTES ROMULUS	W W RAWLEY	MT SOLON	VA
CLEVERLANDS ELDORADO PERL NORI	64	722	27	4370	D69	CLEVERLANDS GENERAL ELDORADO	CLEVERLANDS	TRACY	CA
GRAND LAKE DEACONS FLOSSIE	57	721	29	3568	V67	FRANCHESTER HORNETS DEACON	EDSON ROUSH	RACINE	OH
DAFFODIL DARIMOSTS SHEILA	66	721	37	4270	V71	WESTERN GLOW DARIMOST	FRIEDRICHS BROS	BOW	WA
CLEVERLANDS CHAMPS AIMEE	68	721	16	2370	A72	CLEVERLANDS CHAMPION	CLEVERLANDS	TRACY	CA
COLE FARM VALENTINES STELLA	67	720	22	2570	V72	COLE FARM VALENTINE	COLE FARM DAIRY, INC.	BIDDEFORD	ME
BREEZY KNOLL FORTUNE BEAUTY	64	720	46	4370	D68	YELLOW CREEK S FORTUNE	BOS-HAVEN FM 2	VERBANK	NY
VAN KLEECKS SIDRA	66	720	50	4071	D70	YELLOW CREEK S FORTUNE	RYMPH, ERNEST A AND SONS	GREENWICH	NY
IDEALS SUPERIORS CHARM	57	720	56	3769	V69	IDEALS SUPERIOR	TANIS, JACOB	AUGUSTA	NJ
MAYFLOWERS T ROSEBUD	65	720	30	3270	E71	MAYFLOWERS FAMES TRANSFER	JAMES K. HEIDRICH	CINCINNATI	OH
RAMSBOTTOMS MARSIA SPOT	65	720	25	4270	V71	NORGERTS ROYAL NANCE	GATES, KENNETH	BRAYMER	MO
SPRING BROOK JIM MAIDEN	63	720	34	3368		MELFIELD PAMELAS JIM	EARL D BEARD	WESTINSTER	MD
NESLEKCIM FORTUNES LUCY	66	720	18	3370	V72	GRAIN MEADOW D FORTUNE	SHAMROCK GUERNSEY FARM	TUCSON	AZ
WESTERN MEADOW EL JUNO	65	720	23	4270		CLEVERLANDS GENERAL ELDORADO			
GUERNSEYLEA HOLLIREX DANA	60	719	23	4368	D64	MULHOCAWAY BUTTERFAT HOLLIRE	LIPE, WILLARD	MANLIUS	NY
CEDARBROOK J S KRISTINE	60	719	28	4470	V70	YELLOW CREEK JEWEL SUPREME	CEDARBROOK FARMS INC.	BELLVILLE	OH
JUALMI N CATHY	66	719	34	2970	V72	SHADY LAWN K NOBLE	J.MITHOEFER & FAMILY	NEW PALESTINE	IN
BERCADO FLOSS	68	719	26	3470		CLEVERLANDS GENERAL ELDORADO			
DULUTH E PINE NEEDLE	65	719	21	4068	D67	OLD HOMESTEAD C A B A PHAREK	UNIV OF MINN	GUERROSEMOUNT	MN
DAVISS C BONNIE	65	719	44	3370	V71	LAPO RECS CHALLENGER	DAVIS, WM K	VERONA	MO
CLECO BILLY MARY ANN	63	719	16	4470		BURGERS PLACE BILLY	CHARLES A BRIDGES	SHELBY	NC
CLOVER JACK H Z DINAH	60	719	17	4170	V71	HAZELWOOD HIGH ZENITH	DONALD F GIACOMINI	FERNDALE	CA
CLEVERLANDS CHAMPS RALIA SUE	67	719	25	2970	A69	CLEVERLANDS CHAMPION	CLEVERLANDS	TRACY	CA
EVEROHILL PHAREKAS HELEN	66	718	20	4070	D72	OLD HOMESTEAD C A B A PHAREK	TRUMP, ROGER	WESTFIELD	NY
BREEZY KNOLL S PEARL	68	718	14	3371		HANOVER HILL FAME SUCCESS	BOS-HAVEN FM 2	VERBANK	NY
EASTHILL NANCE DARICE	65	718	18	4069	V71	NORGERTS ROYAL NANCE	HAROLD CANNON	SHARON	PA
JUL MAR P BONITA	59	718	32	3669	V68	JUL MAR PREMIER	JULIUS FOXBOWER & SON	WILMINGTON	OH
CLOVER LEAF T CORA	62	718	23	3571	E71	PASTURE HAVEN SUPREMES TIDE	HERMAN SCHROCK	GOSHEN	IN
DUTCH MILLS S VICKIE	68	718	23	3371		HANOVER HILL FAME SUCCESS	BION & KEITH YOUNG	PLEASANT LAKE	IN
LANCES BILLYS TAFFY	66	718	23	3371	V72	LANCES KING BILLY	ED & CLAUDE LANCE	SWEETWATER	TN
FERNBROOK EMERALD	65	718	29	3570		FOREMOST HAPPY STERLING	DEAN FORSYTH	LONGMONT	CO
F S C GAYOSO LEVITY MARLENE	65	718	9	4270	V71	GAYOSO VIEW TOP COMMAND			
WELCOME HOLLIREX MANDY	66	717	32	3770	V71	WELCOME FLASHS HOLLIREX	PECK, WILLIAM HERD 1	SCHUYLERVILLE	NY
SUNRISE VALES PALS Y C GAL	64	717	31	4269	V68	YELLOW CREEK JEWEL SUPREME	SUNRISE VALE FARM	BERLIN	OH
CHEDCO K J COUNTESS	64	717	28	3368		CHEDCO KING JAMES	HARRIS, LEE	CARTHAGE	MO
CYNTHIA PRINCES CHERYL	67	717	38	4070		LYRENE MAY ROSE PRINCE	EARL D BEARD	WESTINSTER	MD
MANOR PRINCESS Q ANITA	67	717	36	4071		LYRENE MAY ROSE PRINCE	NINA R CARROLL	ELICOTT CITY	MD
BAYVILLE B ROSE MAE	65	717	12	4170	V68	HOLLIKNOLL CAPTAIN	BAYVILLE FARMS INC	VA BEACH	VA
WINACRES T C MARILYN	62	717	15	4469	A69	GAYOSO VIEW TOP COMMAND	WINTERS BROS	MABTON	WA
NESLEKCIM FORTUNES ELAINE	66	717	25	3370	E72	GRAIN MEADOW D FORTUNE			
CLARKSBURG FOUR PINES VALERIE	64	716	16	4270	A71	OLD HOMESTEAD C A B A PHAREK			
STUARTCLAN NANCE AMANDA	65	716	19	4270	V71	NORGERTS ROYAL NANCE	FALCON FLIGHT FM	LITCHFIELD	CT
BROADVIEW FARM PEGGY	55	716	14	4468	E66	FRA MAR PHARAOH	MURPHY, STANLEY	TULLY	NY
WHEELER ACRES HERO BUBBLE	64	716	23	4271	V69	WYNO SAINTS HERO	WHEELER, RAYMOND	MARIETTA	NY
KINTNERDALE PHAREKA PAM	67	716	15	4070		OLD HOMESTEAD C A B A PHAREK	FRED J KINTNER JR	MEHOOPANY	PA
CORNYS CHARITY	62	716	17	4270	V71	HENSLEE FARMS V FAME	NEHER, DOYLE	HUTCHINSON	KS
KILDAIRES BILLY JANET	63	716	23	4269	V67	BURGERS PLACE BILLY	KILDAIRE FARM	CARY	NC
TIDELAND LUDLOWS HAGAR	54	716	25	3769	V64	CLA ORE KNIGHTS LUDLOW	OSU ASTOR BRANCH EXP STA	ASTORIA	OR
CLEVERLANDS DARIMOST JUDY	68	716	26	3670	V72	WESTERN GLOW DARIMOST	CLEVERLANDS	TRACY	CA
PHAREKAS PRESSIE OF HARDWICK	66	715	17	4070		OLD HOMESTEAD C A B A PHAREK	GOODFIELD, CHESTER E. FM	HARDWICK	MA
PHAREKAS AVA	63	715	22	4370		OLD HOMESTEAD C A B A PHAREK	HOGG,S DAIRY BAR HD1	APALACHIN	NY
LIVELY OF WALNUT MANOR	63	715	39	3470	E72	JAKE OF WALNUT MANOR	FRAHM RALPH WALTER	FRANKENMUTH	MI
MAPLE LANE NAN RHOSIE	64	715	20	4269		NORGERTS ROYAL NANCE	DAHLGREN, ALBERT	CLARION	IA
OZARK VALE FAMOUS FANCY	66	715	39	2970	V72	OZARK VALES F FAMOUS			
BYE GEORGE D PRICILLA	64	715	36	2570	D67	BYE GEORGE DIABLO	GEORGE THATCHER	ALBUQUERQUE	NM
CHINOOK NANCE ANN	64	715	22	4470	D68	NORGERTS ROYAL NANCE	W S U	PULLMAN	WA
MIEREK MEADOWS NANCES GLORIE	67	714	22	4070		NORGERTS ROYAL NANCE			
LAKE LOUISE T C BEVEY	62	714	9	4471	E71	GAYOSO VIEW TOP COMMAND	CLARENCE H HARNISH	LANCASTER	PA
CARSALS DIS JEAN	64	714	31	4371	V72	MULHOCAWAY BUTTERFAT DISPAT	CARL M WITMER	DALMATIA	PA
MER DONS NANCE AUDRA	65	714	14	4070		NORGERTS ROYAL NANCE	H.A. GOODMAN & SONS	LIMA	OH

FAWN ISLE GORDONS GRETA	68	714	19	2470	V71	SOUTH VIEW FAMES GORDON	EDWARD BULCHER	ROSSBURG	OH
COLE FARM PEERS THELMA	66	713	27	2570	V69	CLEARVIEW FARMS SNOWFLAKE PE	COLE FARM DAIRY, INC.	BIDDEFORD	ME
SILENT MEADOW SUGAR	64	713	17	4070		OLD HOMESTEAD C A B A PHAREK			
ARLADOR BUSTER GERTIE	65	713	23	3370		ARLADOR T C BUSTER	ARLAND J MC KITTRICK	VIOLA	WI
SILVER BROOKS C VALOR	55	713	24	4168	V60	MULHOCAWAY BUTTERFAT CHESTER	SILVER BROOK FARM	RICHBURG	SC
ARECALA C ELNA	65	713	27	4270		FRANCHESTER CECILIAS BONANZA	CALVIN SCHWALM	LOVELAND	CO
ENDEAN SHIRINA	63	712	16	4270		OLD HOMESTEAD C A B A PHAREK	ENDEAN FARM	WALPOLE	MA
WESTBROOKS PHAREKA IMOGENE	62	712	24	4369		OLD HOMESTEAD C A B A PHAREK	KUCA, STEVE	SOMERS	CT
ATTEBROC NANCES PEARL	66	712	18	4070	D70	NORGERTS ROYAL NANCE	CORBETTA, ROGER H.	MILLBROOK	NY
DUIS COMMAND BONITA	64	712	20	3669	V71	GAYOSO VIEW TOP COMMAND	HAROLD C. YODER	SYRACUSE	IN
BEAVER LANE GINNY	65	712	16	3170		SUNESLOPES FAME EAGER			
SANDE HILL EMORYS LASS	66	712	24	2470	V72	SANDE HILL DOUBLE EMORY	CLAUDE NEWMAN	PHILPOT	KY
WALMAN L D BRENDA	66	712	25	2470		WALMAN T LADS DUKE	EDWARD K BEETCHENOW	MONROE	WA
ROETTA M FAY	66	712	17	3870	V71	ROETTA KNIGHTS BLOSSOM MAKER	TENNIS A ROETCISOENDER	EVERETT	WA
WHITE PLAINS COMMANDS NONA	63	711	20	4469		GAYOSO VIEW TOP COMMAND	SHOEMAKER BROS FM 1	KIRKWOOD	PA
WHITE WOOD ROXY	67	711	37	3971		WASHOUGAL CADET MAJESTY	ROCKELEIN JOE	LEONIDAS	MI
DONDOR T COMMANDS ELOISE	65	711	17	4068	D72	GAYOSO VIEW TOP COMMAND	ARTHUR ULLAND	AUSTIN	MN
DULUTH G PRIDE	64	711	14	4369	A67	OLD HOMESTEAD C A B A PHAREK	DAMON FREIHEIT & SON	LAKE CITY	MN
BILLYS COLLEEN	63	711	25	4370	A66	BURGERS PLACE BILLY	BOBBY K STURGIS	ROCK HILL	SC
HOUSLEYS C FELICIA	63	711	41	3969	E72	HOUSLEYS J CHAMPION	LEE HOUSLEY	RICEVILLE	TN
CARRLANDS PHAREKA JILL	66	710	17	4270		OLD HOMESTEAD C A B A PHAREK	CARR DEWEY HERD 1	FERNDALE	NY
WILLOW RUN FORTUNES AMY	65	710	46	4371	D69	YELLOW CREEK S FORTUNE	JOHNSON, HELEN & WALTER	SILVER SPRINGS	NY
WOODACRES EMPRESS RISA	63	710	24	4371	V71	WOODACRES EMPORER	WINANT, MRS. JANINE L.	PRINCETON	NJ
BO KAY PREMIER MARTHA	59	710	30	3670	D63	MAURANA MASTERS PREMIER	KENNETH GERMANN	BREMEN	IN
BURKES TAVERNS EMORYS DOTTIE	62	710	11	3571	V70	BELNEMUS PRE RUSTIC EMORY	M B FARRAR	BURKEVILLE	VA
ONAHILL REK INEZ	65	709	22	4270	D69	OLD HOMESTEAD C A B A PHAREK	VONTHADEN, WILLIAM	BORDENTOWN	NJ
FRIENDSHIP TOP R CHB IOCINE	68	709	16	3670	D71	GAYOSO VIEW TOP COMMAND	SUMMERFIELD DAIRIES	NEW CASTLE	PA
GLENDALES T C CAROL	63	709	9	4470		GAYOSO VIEW TOP COMMAND	RAY LEE HEIDENREICH	STOCKTON	IL
BUSHY PARK HALYARD MOON	65	709	36	2969	V72	MULHOCAWAY BUTTERFAT HALYARD	E C ANDERSON	WAKE	VA
GREEN FIELDS N STAR	65	709	22	4470		NORGERTS ROYAL NANCE	PAUL MERRITT	GRACEVILLE	FL
T V F MAJESTY PAT	65	709	28	4170		WASHOUGAL CADET MAJESTY	JOHN GARTRELL	LAKE CORMORANT	MS
BOYD FARM ELDORADO HOLLY	68	709	27	3471		CLEVERLANDS GENERAL ELDORADO			
SHAMROCK H DELFINE	61	709	8	3668	V68	FAIRLAWN K HARDWICK	SHAMROCK GUERNSEY FARM	TUCSON	AZ
ALFALFA FARM MIXERS HOPE	61	708	15	3770		MULHOCAWAY BUTTERFAT MIXER	WHITE FARMS, INC.	TOPSFIELD	MA
WELCOME PHAREKA MARY	65	708	18	4370	V71	OLD HOMESTEAD C A B A PHAREK	PECK, WILLIAM HERD 1	SCHUYLERVILLE	NY
MAPLE LANE DEBRAS NANCY	66	708	18	4069		NORGERTS ROYAL NANCE	IRA & MABEL KENNEL	ATGLEN	PA
BON WAY ELDORADOS MISSMOO	68	708	31	3470	D72	CLEVERLANDS GENERAL ELDORADO	FLOYD AND WAYNE MOHR	NORMAL	IL
CLARAMYS CHIEFS ABBIE	63	708	23	4471		YELLOW CREEK NOBLE CHIEF	VILLWOCK CLARENCE SONS	NILES	MI
NEHER FARMS KAYS NORA	62	708	28	4471	E71	ELK MEADOW NOLAS MONARCH	NEHER, DOYLE	HUTCHINSON	KS
BONNIE BELLES HATTY	68	707	17	3370		WELCOME FLASHS HOLLIREX	NEWTON, WILLIAM	CAZENOVIA	NY
COBLESKILL TOP VALERIE ELLIE	67	707	4	4071	V71	GAYOSO VIEW TOP COMMAND	N.Y.S. AGR.&TECH. INST.	COBLESKILL	NY
VALLEYLAND ADA	61	707	17	4369	V67	NORTHERN HERMES	MEYER, WENDELL K & SONS	IOWA FALLS	IA
PRICE BLACK BILLYS A QUEEN	65	707	20	4370	V71	BURGERS PLACE BILLY	PRICE-BLACK FARM INC	ARREY	NM
SHAMROCK PR SASCHA	65	707	16	3970	D71	ADOHR PETER PAN PRINCE	SHAMROCK GUERNSEY FARM	TUCSON	AZ
KOKOSING G B ABBY	68	706	30	2371	V71	KOKOSINGS GOLDEN BOY	MRS.M.C.BOUTON & SONS	MT. VERNON	OH
HILLCREST VIEW PRINCES SHARON	67	706	40	4070		LYRENE MAY ROSE PRINCE	BOSCH JOHANNES SON	ZEELAND	MI
SHY VALLEY GRAND LENA	61	706	21	3570	V67	NORTHERN S TWENTY GRAND	P J SHIVELL	KINGSPORT	TN
GAYLORDS B B TAMBORINE	67	706	17	4071		BURGERS PLACE BILLY			
SANDIA VISTA BILLY HEIDI	62	706	23	4368	V68	BURGERS PLACE BILLY			
NORWEST FORTUNES BEVERLY	64	706	33	3669		WINEBERG FARMS MI FORTUNE	GERALD FLANAGAN	JUNCTION CITY	OR
MYERLEA PHAREKA PEN	65	705	22	4371		OLD HOMESTEAD C A B A PHAREK	MYERS, HARRISON	WOODSTOWN	NJ
HAYSETTS ELDORADO MELLIE	68	705	32	3470		CLEVERLANDS GENERAL ELDORADO	HAYS, RICHARD A	ODELL	NB
HOUSLEYS C SHARON	64	705	30	3769	V72	HOUSLEYS J CHAMPION	LEE HOUSLEY	RICEVILLE	TN
BLISS HOLLI FATIMA	67	704	34	3771		WELCOME FLASHS HOLLIREX			
COLTSFOOTS PHAREKA GIRL	64	704	14	4270		OLD HOMESTEAD C A B A PHAREK	FELEY BROTHERS	EAST GRANBY	CT
ARETHUSA P MARTY	66	704	25	4069		OLD HOMESTEAD C A B A PHAREK	WEBSTER, A. BENJ. AND SOLITCHFIELD		CT
DULUTH F PIPE DREAM	64	704	16	4269	D67	OLD HOMESTEAD C A B A PHAREK	UNIV OF MINN	GUERROSEMOUNT	MN
PRAIRIE LAND H CAROL	60	704	32	3668	E67	HAL C OF ROSE HILL	JAMES E & MARION PACE	FORSYTH	GA
PLEASANT VALLEY PH MIAMI	65	703	15	4270		OLD HOMESTEAD C A B A PHAREK	WEED, R. M.	WOODSTOCK	CT
WILLOW BROOK PHAREKAS MAZIE	63	703	14	4268	A66	OLD HOMESTEAD C A B A PHAREK	LISTON WRIGHT	CANTON	PA
GREEN MEADOWS VALORS LUCIE	66	703	40	4070	D68	METZGER FARMS TRANSFER VALOR	WILLIAMS, N E	HANNIBAL	MO
HAPPY HOLLOW DIS ONITA	69	703	35	3471	V72	ROES MOR E DISTINCTION	NELSON, LEROY E	MEAD	NB
EGGLESTETTONS FRANKE	65	703	41	4270		NORGERTS NANCE FORWARD	EGGLESTETTONS DAIRY FA	AMELIA	VA
BAYVILLE BILLY MARIA	67	703	31	4070		BURGERS PLACE BILLY	BAYVILLE FARMS INC	VA BEACH	VA
TOPMOST JESTERS RHEBA	65	703	25	3170	E72	EDISTO FARMS FLASHS JESTER	LEE HOUSLEY	RICEVILLE	TN
SILENT MEADOW RUGOSA	63	702	23	4470		OLD HOMESTEAD C A B A PHAREK			
MAY RICH L ELLY	69	702	27	1971	V72	NANCES LEADER OF MAPLE VUE	OUTHOUSE, RICHARD	CANANDAIGJA	NY
PLYMOUTH LANE TRUTH	64	702	34	3671	V68	PLYMOUTH LANE PERFORMER	DALE MARTIN	WAKARUSA	IN
RUSS BE FORCES TALENA	61	702	29	4269		MAPLE DAWN WINDSORS FORCE	MAVIS RUSSELL	CUSTER	MI
VIADUCT MABEL	55	702	31	3668	V61	NEW HOPE SNOW MANS KIM			
WOODRUFF VAL E DAWN	67	702	35	3870	V72	ROES MOR E DISTINCTION			
LONE PECAN SPECKS ANN	63	702	19	4468		GAYOSO VIEW TOP COMMAND	SCHATZ, RAYMOND E	BILLINGS	MO
MATOAKA NANCE FLORA	65	702	18	4070	V71	NORGERTS ROYAL NANCE	WALTER SCHMID	TALLEVAST	FL
SUNNY LAND BONANZAS VIOLA	64	702	24	4470	E70	NYALA ERMINES BONANZA	CUS-GEE GUERNSEY FARM	STATE COLLEGE	MS
SOONER VALLEY B P B KIM LASS	64	702	25	4268	V69	BURGERS PLACE BILLY	SOONER VALLEY FARM	RIPLEY	OK
LINCREST BILLY CORA	65	702	16	4270	V72	BURGERS PLACE BILLY	L L LINCOLN & SON	PARMA	ID
OBERLAND BON VANDA	65	701	28	4371	V71	FRANCHESTER CECILIAS BONANZA	LLOYD E OBER	NEWBURY	OH
LOCKSHORE VALOR FANA	66	701	35	4270	V72	METZGER FARMS TRANSFER VALOR	FISH JAMES	HICKORY CORNE	MI
DULUTH J PLAYGIRL	64	701	14	4068	F67	OLD HOMESTEAD C A B A PHAREK	UNIV OF MINN	GUERROSEMOUNT	MN
LANEHAVEN FLORAS NORMA	63	701	22	4469		CASTLE BROOK PEARLETTE KING	LANEHAVEN FARM	WATERLOO	IA
BROADVIEWS E AREDA	64	701	26	3670	V69	MCDONALD FARMS B EMBASSADOR	BRANDON PLANTATION	SPRING GROVE	VA
IDEAL SUNSET FARMS ROSEWOOD	61	701	19	4370	V72	ROSEWOOD ROYAL COMMANDER	WARREN E MYERS	CLEVELAND	NC
PRICE BLACK BRUCES TRICIA	67	701	25	2970	D70	PRICE BLACK KUBILEES BRUCE	PRICE-BLACK FARM INC	ARREY	NM
ALDER DELL N B DINA	63	701	33	3071		WESTERN GLOW NORMINES BONANZ	GERALD FLANAGAN	JUNCTION CITY	OR
MYERLEA PHAREKA MYRT	66	700	20	4071		OLD HOMESTEAD C A B A PHAREK	MYERS, HARRISON	WOODSTOWN	NJ
THUNDER BIRD ROYS BELINDA	62	700	37	3869	V66	DEWAN FARMS LYN VICEROY			
MEETINGHOUSE LANE FAME SALLY	64	700	30	3571	V69	MEETINGHOUSE LANE BASHFUL FA	STERLING FARM	HARVEYS LAKE	PA
THE OLD HOMESTEAD N HOLLY	66	700	11	4070		NORGERTS ROYAL NANCE	SEIFERT BROS	SPRINGTOWN	PA
LOCUST GROVE FANCY N	64	700	16	4471	V71	NORGERTS ROYAL NANCE	EDSON ROUSH	RACINE	OH
NORGERTS NANCE KA KATHRYN	66	700	19	4070	A72	NORGERTS ROYAL NANCE	DANA STEWART	PRINCEVILLE	IL
WAFLES MONARCHS DAISYGIRL	62	700	22	3169	V68	MONARCHS CHAMPS LADDIE	BERNARD WAFLE	HELENVILLE	WI
CLOVERDELLS CAROLS KITTEN	67	700	19	4070	D71	GAYOSO VIEW TOP COMMAND			
BROOKBERRY MISS NADINE	55	700	29	3570	V70	WESTERN GLOW ACHIEVEMENT	IVAN W BYERS	STUART	VA

CROASDAILE COMMANDS IRIS	66	700	18	4270	D68	GAYOSO VIEW TOP COMMAND	CROASDAILE DAIRY	DURHAM	NC
WALKER FARMS JERRY VELVET	63	700	21	3571	V67	WALKER FARMS JERRY	G B WALKER AND SONS	STONEVILLE	MS
VALLEY ROGUE MAJESTYS HIL	64	700	36	3968		WASHOUGAL CADET MAJESTY	VAL ROGUE GUERNSEY FARM	GRANTS PASS	OR
CLEVERLANDS ELDORADO ROSB MARI	68	700	29	3470	D71	CLEVERLANDS GENERAL ELDORADO	CLEVERLANDS	TRACY	CA
MYERLEA P H DRUCIE	65	699	9	4069		OLD HOMESTEAD C A B A PHAREK	MYERS, HARRISON	WOODSTOWN	NJ
ROLLING ACRES BILLYS BOBBY	62	699	28	4369	V70	BURGERS PLACE BILLY	ROBERT SMITH & SON	BEDFORD	PA
SNIDERS ACMES SPRINK	62	699	21	4370	V70	HOMINY HILL ACME	BERNARD SNIDER	NEW ENTERPRISE	PA
HAMHURST COLONELS BONITA	59	699	33	3668		HOLLIKNOLL BONDS COLONEL	J W & J F HAMELTON	BURKEVILLE	VA
GIPPY NANCE POLLY	64	699	16	4269	V68	NORGERTS ROYAL NANCE	GIPPY PLANTATION	MONCKS CORNER	SC
WINEBERG FARMS JASPERS GRACE	62	699	27	3569		LINN VALLEY MONARCH JASPER	VANLORE FARMS #2	JEFFERSON	OR
PLEASANT VALLEY PHAREKA BECKY	66	698	12	4270		OLD HOMESTEAD C A B A PHAREK	FRANZMANN, PAUL	BROOKLYN	CT
BEAUTYS SUZANNE	57	698	24	4469		FOREMOST QUALITYS J C			
MAPLE ROW FARMS PH LUCY	63	698	15	4068		OLD HOMESTEAD C A B A PHAREK	B FRANK ESHELMAN	MANHEIM	PA
HILLVIEW SHERIS LOTTIE	60	698	23	3270	V70	HILLVIEW DUKE LAD	CARY DANIEL	COLEMAN	MI
DUTCH MILL HIS HONORS VENUS	60	698	19	4368	D64	WESTERN GLOW HIS HONOR	ROY E JACOBS	SPARTA	WI
PRAIRIE HOME MONA LEATHA	66	698	43	2969		PRAIRIE HOME GLORYS BONANZA	HANSON, K C	HANNAFORD	ND
HARVEYS CHRISTI	61	698	37	3569		GUERNSDEL PRINCE GREGORY			
CAMPBELLS QUALITYS PRUDENCE	63	697	14	4268		FOREMOST QUALITYS J C	WITMERS GREEN ACRES	DALMATIA	PA
PLEASANT OAK KIM	65	697	18	4471	V70	NORGERTS ROYAL NANCE	AITCHISON, ADRIAN J & SON	CASCADE	IA
ANSMIL F EXPECTATION	65	697	18	4070	E72	MENSLEE FARMS V FAME	WARREN E MYERS	CLEVELAND	NC
BIG CREEK HILL FARM M MEL	63	697	29	3068	V68	EDISTO FARMS STEADFAST MARV	GEORGE COLEMAN	SALUDA	SC
PHAREKAS DONA OF HARDWICK	62	696	25	4368		OLD HOMESTEAD C A B A PHAREK	GOODFIELD, CHESTER E. FM	HARDWICK	MA
MAISHEPAUG GAYS CASEY	64	696	20	3369		MERIT ACME GAYMAN	SLATE, REGINALD W.	LITCHFIELD	CT
MAPLE VUE WINIFRED	61	696	22	4470	V67	FAIRLAWN K FORTUNE	RIFORD, L. S.	AUBURN	NY
FORTUNES VANITY OF GOULC DALE	64	696	48	4270	V69	YELLOW CREEK S FORTUNE	LAKE, SHERMAN FM 1	LYONS	NY
MYERLYN R P EMPRES	67	696	38	4071		LYRENE MAY ROSE PRINCE	MYERLYN FARM	ELMER	NJ
MAYFLOWERS F D LISA	64	696	30	3068	V68	MAYFLOWERS DUCHESS FAME	JAMES K. HEIDRICH	CINCINNATI	OH
SOUTH VIEW LOYALS BRETTA	65	696	27	3270		SOUTH VIEW T C LOYAL	CHENANGO FM.L.METZGER	WATERLOO	IN
PARK LAWN T C PRECIOUS	64	696	17	4470	E70	GAYOSO VIEW TOP COMMAND	LAESCH BROS	NORMAL	IL
ELK MEADOW KATHRINES HOLLY	63	696	27	4370		NORTHERN HERMES	STALLMAN BROTHERS	ELK MOUND	WI
T V F MAJESTY BELL	65	696	27	4270		WASHOUGAL CADET MAJESTY	JOHN GARTRELL	LAKE CORMORANT	MS
MUNGLES SUPERB QUEEN	65	696	27	3570	E72	MUNGLES SABO SUPERB	KLEINPETER FMS DY INC	BATON ROUGE	LA
PRICE BLACK BILLYS REVA	66	696	18	4071	D70	BURGERS PLACE BILLY	PRICE-BLACK FARM INC	ARREY	NM
WESTERN MEADOW EL FRANCESSA	64	696	27	4271		CLEVERLANDS GENERAL ELDORADO			
LEADERS COMMAND LEONA	67	695	19	4070	F72	GAYOSO VIEW TOP COMMAND	GUY A LEADER & SONS	YORK	PA
LOCUST GROVE BEATRINA	65	695	7	4470	V70	GAYOSO VIEW TOP COMMAND	EDSON ROUSH	RACINE	OH
DORELLA SENORS ZELDA	65	695	32	3070		HOMINY HILL SENOR	HOWARD G FARNSWORTH	LE GRAND	CA
CAMELLIA WAY NANCE FANNY	66	695	18	4069	D72	NORGERTS ROYAL NANCE	DALE SINCLAIR	CERES	CA
PE CAR PHAREKAS AGNES	64	694	16	4068		OLD HOMESTEAD C A B A PHAREK			
IDEALS SUPERIORS LA RUBY	57	694	42	3769	D62	IDEALS SUPERIOR	TANIS, JACOB	AUGUSTA	NJ
BREEZY LAWN TOP WALLIE	65	694	14	4068		GAYOSO VIEW TOP COMMAND	RUSSEL RUDOLPH	SPRING GROVE	IL
KLEINPETER FARMS S WHITTY	61	694	12	3671	D64	FAIRLAWN HORNETS SUPERB	KLEINPETER FMS DY INC	BATON ROUGE	LA
NESLEKCIM FORTUNES HEATHER	66	694	22	3070	D71	GRAIN MEADOW D FORTUNE			
DEEP LAKE A LORI	64	693	22	3570	D71	DEEP LAKE FLASHS ANSON	DEEP LAKE FARM	LAKEVILLE	CT
DERINDA ELDORADOS SHARMAINE	68	693	30	3470	V72	CLEVERLANDS GENERAL ELDORADO	MELVIN OFFENHEISER	ELIZABETH	IL
BURR OAK TOP COMMAND LADY	65	693	14	3668		GAYOSO VIEW TOP COMMAND	DANA STEWART	PRINCEVILLE	IL
SUNESLOPES COMMAND EFFIE	64	693	18	4471	V72	GAYOSO VIEW TOP COMMAND			
BILLY FAITHS ISADORA	67	693	17	3570	V71	BURGERS PLACE BILLY	GOIN, FRANCIS P	WYMORE	NB
WILLOW WILDES M BABS	63	693	14	3368		GAYOSO VIEW FAMES VALOR	BURNETTE & HIXSON	FULTON	KY
SHAMROCK PR VIOLA	64	693	21	3569	V69	ADOHR PETER PAN PRINCE	SHAMROCK GUERNSEY FARM	TUCSON	AZ
DORELLA NANCE SELMA	66	693	14	4070		NORGERTS ROYAL NANCE	HOWARD G FARNSWORTH	LE GRAND	CA
MAEGOG BLONDINA	59	692	21	4470		OLD HOMESTEAD C A B A PHAREK	GADBOIS, GEORGE O.	COLCHESTER	CT
MALTA FARMS PHAREKA ALMA	66	692	9	4070		OLD HOMESTEAD C A B A PHAREK	ROERIG, JOHN	BALLSTON LAKE	NY
CARSAL SUCCESS BABY	68	692	12	3370	V71	HANOVER HILL FAME SUCCESS	CARL M WITMER	DALMATIA	PA
KENMON ELLEN	62	692	28	3368	V72	ELMWOOD BUNNYS PLATO	ARTHUR ULLAND	AUSTIN	MN
PRAIRIE HOME N CARLA	68	692	39	2271		MAPLE LEAF GENES NOBLE	HANSON, K C	HANNAFORD	ND
IDEALS PRETORES CLARA BELL	54	692	48	3968	V66	IDEALS PRETORES	GIPPY PLANTATION	MONCKS CORNER	SC
DOUBLE J NOBLE PEARL	65	692	19	1968		DOUBLE J BILLYS NOBLE	JOHN PORTER	BUDA	TX
MARKWOOD L M R PRINCE TWINKLE	68	692	28	3571		LYRENE MAY ROSE PRINCE			
CLEVERLANDS ELDORADOS ZOETTA	62	692	30	4369	V69	CLEVERLANDS GENERAL ELDORADO	CLEVERLANDS	TRACY	CA
FAR FIELDS JOYCE	64	691	14	4269		OLD HOMESTEAD C A B A PHAREK			
COLTSFOOTS JAQUELINE	56	691	15	4469		OLD HOMESTEAD C A B A PHAREK	LAIGLE, RONALD P.	CORNWALL	CT
ALFALFA ACRES PHAREKA CATHEY	64	691	11	4470		OLD HOMESTEAD C A B A PHAREK	INGALLS, RODNEY	HARTWICK SEMINARY	NY
ARSPRINGS ANN ANITA	64	691	13	3668		GAYOSO VIEW TOP COMMAND			
HART LANE NANCES JUBILEE	65	691	19	4068		NORGERTS ROYAL NANCE	MELVILLE & ROGER HARTMAN	RED BUD	IL
PLAIN VU COLEENS SPARKLE	67	691	19	3970	D70	NORTHERN HERMES	G WENDORF & G WANLESS	VIOLA	WI
GATES NANCES TILLIE	66	691	25	3668		NORGERTS ROYAL NANCE	GATES, KENNETH	BRAYMER	MO
SUNNY VIEW GENERALS ORALEE	63	691	46	3070	V71	VALLEY SET YANKEE GNERAL	CLAUDE NEWMAN	PHILPOT	KY
WILL O WEST NANCE BETSY	64	691	14	4268	V67	NORGERTS ROYAL NANCE	LEWIS VAN MERSBERGEN	LYNDEN	WA
WESTERN MEADOW EL JANA	65	691	33	4169		CLEVERLANDS GENERAL ELDORADO			
WATCHAUGS PHAREKA JOANN	64	690	15	4370		OLD HOMESTEAD C A B A PHAREK	KUCA, STEVE	SOMERS	CT
SUNBEAMS PHAREKAS ABBY	64	690	10	4269		OLD HOMESTEAD C A B A PHAREK	DAVID W MC CLURE	LANSDALE R D 2	PA
FELETIA F OF LITTLE BROOK	64	690	26	2368	D67	CINDERFELLA OF LITTLE BROOK			
QUAIL ROOST F M MARIAN	63	690	27	3269	D70	QUAIL ROOST FAMES MAXIM	QUAIL ROOST FARMS	ROUGEMONT	NC
EDISTO FARMS M F OLENA	64	690	25	3670	D68	GAYOSO VIEW MELINDA FAVORITE	EDISTO FARMS	DENMARK	SC
GOLDEN GLOW ABE LASS	64	690	27	3370	V70	GUERNSDEL DANDY ABE	PAUL MERRITT	GRACEVILLE	FL
MISTY MEADOW N SUSAN	68	690	13	3670	D71	NORGERTS ROYAL NANCE			
BROCK FARM PHAREKA EMILY	66	689	21	4070	D70	OLD HOMESTEAD C A B A PHAREK	BROCK, E LEROY & SON FM	MIDDLETOWN	CT
TALL OAKS NANCE VALARIE	66	689	18	4270		NORGERTS ROYAL NANCE	H MILLER & GOBRECHT	NEW OXFORD	PA
N C GOLDIE OF DOLLY RUN	68	689	18	4071	D71	YELLOW CREEK NOBLE CHIEF	PAUL E KUNZ	CENTERVILLE	PA
WINDY HILL J S ANNIE	62	689	35	4471	V70	YELLOW CREEK JEWEL SUPREME	WINDY HILL FARMS	TITUSVILLE	PA
SUPREMES MARVEL OF M G	62	689	27	4370	V70	YELLOW CREEK JEWEL SUPREME	HARLEY E RUDESILL	BALDWIN	WI
COULEE COUNTRY S BUTTERFLY	58	689	42	4270		YELLOW CREEK JEWEL SUPREME	ARLAND J MC KITTRICK	VIOLA	WI
BURR OAK DEARIE AVA	58	689	24	3669	V66	SUNNY DALE GOLIATH	KLEINPETER FMS DY INC	BATON ROUGE	LA
SHAMROCK PR MILICENT	65	689	16	3168	D72	ADOHR PETER PAN PRINCE	SHAMROCK GUERNSEY FARM	TUCSON	AZ
CLEARBRANCH FLASH MARLETTA	61	688	30	4368	E68	FRITZLYN JEANETTES FLASH	CORBETTA, ROGER H.	MILLBROOK	NY
GENESEE PHAREKAS JAVELIN	67	688	15	4070	A70	OLD HOMESTEAD C A B A PHAREK	MULLIGAN FARM INC.	AVON	NY
LOCUST HILL P POLLY	64	688	20	4471		OLD HOMESTEAD C A B A PHAREK	AARONSON, GEORGE & SONS	COLUMBUS	NJ
CEDARBROOK WISTAR QUEENIE	65	688	40	3970	V71	LYRENE MYRAS WISTAR	CEDARBROOK FARMS INC.	BELLVILLE	OH
DEBBIES DISTINCTION DIXIE	68	688	25	3471	D72	ROES MOR E DISTINCTION	LUST, EDWIN & GARRY	MITCHELLVILLE	IA
AGATHA VIC HOPEFUL	64	688	27	3570		METZGER FARMS MASTER VIC	SMITHS DAIRY	CHURCHVILLE	VA
WINACRES PRINCES VADA	67	688	33	4070	V72	LYRENE MAY ROSE PRINCE	WINTERS BROS	MABTON	WA

CHEDCO PRINCESS JANETTE	62	687	21	3571	E72	CHEDCO CORONATION PRINCE	COTTING, C.E. CHEDCO FM	BERLIN	MA
IDEALS SUPERIORS MARYBELLE	56	687	40	3770	V67	IDEALS SUPERIOR	TANIS, JACOB	AUGUSTA	NJ
BONHOME SUPREME SUSIE	61	687	34	4468		YELLOW CREEK JEWEL SUPREME	SYLVESTER HAARER	SHIPSHEWANA	IN
SONORA D PEGGY	62	687	30	3570		HOLLIKNOLL BONDS DANNY	M W RAWLEY	MT SOLON	VA
WILLOW VALLEY FARMS B ROSE	61	687	12	4470		BURGERS PLACE BILLY			
VIC LEN BUNNY	60	686	21	4468	D64	OLD HOMESTEAD C A B A PHAREK			
GREYSTONE EVIE NAN	66	686	14	3669	V69	NORGERTS ROYAL NANCE	RIFORD, L. S.	AUBURN	NY
CARRLANDS FORTUNE CATHY	59	686	46	4468		YELLOW CREEK S FORTUNE	CARR DEWEY HERD 1	FERNDALE	NY
KINTNERDALE PHAREKA JOAN	65	686	16	4371		OLD HOMESTEAD C A B A PHAREK	FRED J KINTNER JR	MEHOOPANY	PA
ANNA DELLS FREIDA	66	686	30	4170		LYRENE MYRAS WISTAR	J.E.PENQUITE & SON	BLANCHESTER	OH
ARKS ACRES PRIM	69	686	32	3471		CLEVERLANDS GENERAL ELDORADO	JOHN HAYNES	AUBURN	IN
OWENS PLACE SUPREMES LAVINIA	62	686	33	4470	V69	YELLOW CREEK JEWEL SUPREME	BEN M SHIRK	GOSHEN	IN
KELLOGG SUPREME PRINCESS	62	686	37	4368	D64	YELLOW CREEK JEWEL SUPREME	W K KELLOGG FARM	HICKORY CORNE	MI
DAIRYMAN PREMIERS VAMPOSA	63	686	42	4370	V71	MCDONALD FARMS PREMIER	HOARDS DAIRYMAN FARM	FT ATKINSON	WI
TOP COMMANDS BLOOMS BESS	63	686	9	4269		GAYOSO VIEW TOP COMMAND	W J MORRIS & SONS	AMELIA	VA
LAGREEN BESSIE F IRISHMAN	67	686	17	2870	D70	I C ROSEWOOD ROYAL IRISHMAN	GREEN BROS DAIRY	BASTROP	LA
BENIGN IRISHMANS NICENE SAYSO	67	686	15	3470		I C ROSEWOOD ROYAL IRISHMAN	M L JOHNSON	MONROE	LA
ABIQUA ACRES DARIMOST BEAUTY	66	686	32	4271	V71	WESTERN GLOW DARIMOST	PAUL & DELORES MANN	SILVERTON	OR
LODEMASTERS DEBBIE	64	685	32	3670	V71	OSBORNE HILL LODEMASTER	R W SMITH & BROS	HOLLIDAYSBURG	PA
RICHADORA VAL JEAN	66	685	12	3471	V72	RICHADORA NANCE VAL	RICHARD EASTERDAY	ROCHESTER	IN
ZIRKMEADS HEATHER	61	685	12	4371	V68	WESTERN GLOW HIS HONOR	DAVID ZIRK	ELROY	WI
FIRVIEW PRINCES JULIE	61	685	34	4270	V68	LAKE LOUISE PATSYS PRINCE			
MER DONS PRINCES BELINDA	66	684	19	2971		MER DONS ODETTES PRINCE	H.A. GOODMAN & SONS	LIMA	OH
LAWN CREST WISTARS BETSY	66	684	29	4171	V71	LYRENE MYRAS WISTAR	LAWN CREST FARM	WAPAKONETA	OH
PLYMOUTH LANE S LUCY	62	684	20	3568	D65	PLYMOUTH LANE DULCES SUPREME	DALE MARTIN	WAKARUSA	IN
PLYMOUTH LANE LOIS	66	684	20	2971		PLYMOUTH LANE HANDY EMPORER	DALE MARTIN	WAKARUSA	IN
WEE MANOR DIAMOND VICTORIA	63	684	31	3570	V71	KINGENDALE JOLLY DIAMOND	CHAS. CRAIG & FAMILY	JONESBORO	IN
SENTRYS WENDA	64	684	23	3269		SUNNYMEDE HORNETS SENTRY	FRANKENBACH, CARL-ROBERT	HANNIBAL	MO
BAYVILLE BILLY SUE	64	684	23	4470	V68	BURGERS PLACE BILLY	BAYVILLE FARMS INC	VA BEACH	VA
CROASDAILE COMMANDS DARCY	64	684	15	4469	D68	GAYOSO VIEW TOP COMMAND	CROASDAILE DAIRY	DURHAM	NC
BENIGN NANCES MYRNA OPINE	64	684	17	4269	V67	NORGERTS ROYAL NANCE	M L JOHNSON	MONROE	LA
IDACREST N LU	65	684	13	4470	V69	NORGERTS ROYAL NANCE	GREEN PASTURES FARM	HOMEDALE	ID
CEDARIDGE K LORRIE	61	684	22	2968	V69	CEDARIDGE KING	DON TOBIAS	BONNERS FERRY	ID
BEAUTIVIEW ERMA B	61	684	19	4470	V68	BURGERS PLACE BILLY			
MERIT F BUTTER	68	683	23	2469		PINE VISTA FLINT	WHITE FARMS, INC.	TOPSFIELD	MA
DAB FARM PHAREKA SHERRY	64	683	8	4068	A68	OLD HOMESTEAD C A B A PHAREK	STANTON, DOUGLAS	GREENVILLE	NY
NEDROW FARMS VENUS	61	683	14	4468	V67	FAIRLAWN MURIELS VALOR	NEDROW, JAMES	CLIFTON SPRINGS	NY
PINE KNOLL FARM HATTY	66	683	16	4070	D71	OLD HOMESTEAD C A B A PHAREK	DENT, JOSEPH & IRWIN	ONEONTA	NY
IDEALS SUPERIORS NICKI	56	683	48	3468	D62	IDEALS SUPERIOR	TANIS, JACOB	AUGUSTA	NJ
FAIRLANE SUPREME QUEEN	60	683	25	4469		YELLOW CREEK JEWEL SUPREME	WILLARD YODER	TOPEKA	IN
WAWASEE BON RUTH	61	683	32	4469	E69	NYALA ERMINES BONANZA	JOHN LOVELESS & FAM.	CROMWELL	IN
OWENS PLACE A TILLIE	62	683	33	3870	E71	YELLOW CREEK TOP HONOR ACE	EUGENE WEBER	KENDALVILLE	IN
DITMARSIAS O BARBARA	65	683	22	4271	V72	BROWNIES FARMS OPTIMIST	MOSS, ELDON	IOWA CITY	IA
GAYOSO VIEW F B VICTORIA	66	683	24	3069	D70	GAYOSO VIEW FAMES BEST	RUFUS L YODER	MONTEZUMA	GA
ARROWSHAFT FORTUNES VIOLET	66	683	44	4070	V70	YELLOW CREEK S FORTUNE	E W YODER & SON	MONTEZUMA	GA
HOUSLEYS C JADE	65	683	36	3569	V72	HOUSLEYS J CHAMPION	LEE HOUSLEY	RICEVILLE	TN
BENIGN NANCES JAPANSY PETUNIA	65	683	16	4471		NORGERTS ROYAL NANCE	M L JOHNSON	MONROE	LA
MARWIN FAYREKA	65	682	16	3570	D68	OLD HOMESTEAD C A B A PHAREK	SPENCER, W. W.	WATERTOWN	CT
UPAWAY PETERS ROSIE	64	682	30	3271	V70	UPAWAY WICKS PETER	FLEMING, PAUL & MARGARET	CORTLAND	NY
IDEALS FACTORS SUSIE	63	682	21	3671	E69	IDEALS FACTOR	TANIS, JACOB	AUGUSTA	NJ
EBER LEA DARLING GRETA	67	682	43	3170	V71	LYRENE PRINCE DON	SUNNYSAGE FMS.ROUTE 1	RACINE	OH
HERSHMANS KRISTY	68	682	27	2270		OWENS PLACE BFT MASTER	SAM S. HERSHMAN &SONS	KIRKLIN	IN
HANOVER HILL S KATE	66	682	14	3370	V70	HANOVER HILL FAME SUCCESS	CHESTER&BARBARA WILLIAMS	WAUKESHA	WI
U OF M M JENNY	63	682	37	4268	V69	YELLOW CREEK JEWEL SUPREME	NO CENT AGR EXP STATION	GRAND RAPIDS	MN
CLEARBRANCH FLASH TULIP	59	682	34	4468	E67	FRITZLYN JEANETTES FLASH	CLEARBRANCH FARM	FT VALLEY	GA
PRICE BLACK BILLYS DIAMOND	66	682	23	4270	D68	BURGERS PLACE BILLY	PRICE-BLACK FARM INC	ARREY	NM
WALNUT RIDGE CONQUERORS LUCY	67	682	31	3569		HIGH MEADOWS CONQUEROR	CHAS DAMON & SONS	BOW	WA
ADOHR PRINCF MOLEENA	66	682	32	3571	V72	ADOHR PETER PAN PRINCE	ADOHR FARMS	CAMARILLO	CA
BELLE VISTA TOP MARTY	63	681	24	4468	D67	GAYOSO VIEW TOP COMMAND	WADE N WEHR RT.1	NORTH LIMA	OH
MCKERROWS MONIQUE	64	681	45	3470		MCKERROWS MISTER JACKSON	GEO MC KERROW AND SON	PEWAUKEE	WI
U OF MINN GR A NINA	68	681	16	3971	V70	NORTHERN HERMES	NO CENT AGR EXP STATION	GRAND RAPIDS	MN
LAGREEN MINUET FLICKER	64	681	29	4371	V70	POND ACRE FARMS F FLICKER	GREEN BROS DAIRY	BASTROP	LA
WINACRES HEROS HI JO JO	65	681	26	4170	E72	WYNO SAINTS HERO	ART WINTERS	WAPATO	WA
CLEVERLANDS CHAMPS TOORALOO	68	681	17	2971	V72	CLEVERLANDS CHAMPION	CLEVERLANDS	TRACY	CA
MAPLE LANE TOP SALOME	65	680	12	4269		GAYOSO VIEW TOP COMMAND	IRA & MABEL KENNEL	ATGLEN	PA
PINNACLE VIEW NATALIE	66	680	17	4271	V72	OLD HOMESTEAD C A B A PHAREK	NORMAN K FETTERMAN	CATAWISSA	PA
AL PHINE CHAR BABY	58	680	20	3768	V68	AL PHINE BRIGHT ONWARD	RONALD FARNHAM	EDGERTON	OH
MAGNOLIA BONANZA MAY	63	680	17	4470	V70	FRANCHESTER CECILIAS BONANZA	MISS STATE UNIV	STATE COLLEGE	MS
COOPERS P PAN BEA	64	680	21	4070	D71	ADOHR PETER PAN PRINCE	JAMES L COOPER & SONS	MESA	AZ
VAILLAND PHAREKA LOKA	63	679	26	4268		OLD HOMESTEAD C A B A PHAREK	VAILL, DONALD	GOSHEN	CT
SHADY LAWN PHAREKA BETTY	65	679	10	4270	D69	OLD HOMESTEAD C A B A PHAREK	MORLEY BROS GARY & RICH	CINCINNATUS	NY
PINE GROVE LEA P BEAUTIFUL	65	679	23	2868		HOLLIKNOLL PROUD LEADER	MENNO J YODER	CHESAPEAKE	VA
CROASDAILE NANCES DORINE	66	679	16	4070	V70	NORGERTS ROYAL NANCE	CROASDAILE DAIRY	DURHAM	NC
DARDENELLAS FRANK MADDLINE	67	679	30	2871	V71	DARDENELLAS NANCE FRANK	R E DAREN	ORANGEBURG	SC
GRAYSMARSH PRIM	68	679	28	2471	V71	OLYMPIC VIEW A BANNER	JAY L LANCASTER	SEQUIM	WA
ABBELEA FARMS FORE LYDIA	64	678	49	4370	V69	YELLOW CREEK S FORTUNE	GUENTHER, GERALD	HOLLAND	NY
CREST VIEW FARM MIDGE	62	678	31	2969		CREST VIEW FARM SQUIRE	KLEIN, ALLEN	ROZEL	KS
HUNTERDALE BELL HUNTER	64	678	8	2570		PINE GROVE BELL HUNTER	RICHARD M WILLIAMS	SUFFOLK	VA
WENDMAR BILLYS LINDA	65	678	22	4069		BURGERS PLACE BILLY			
CLEVERLANDS PABLOS RADOZEL	63	678	33	3770	D69	CLEVERLANDS CHICONA PABLO	CLEVERLANDS	TRACY	CA
FRANLENE PHAREKAS NOEL	64	677	20	4371	A71	OLD HOMESTEAD C A B A PHAREK	BITEL, FRANK J.	ANCRAMDALE	NY
CEDARBROOK NANCE SATIN	66	677	31	3070	V70	CEDARBROOK POLLYS NANCE	CEDARBROOK FARMS INC.	BELLVILLE	OH
WAL DORS G NANCY	61	677	22	3469		ELMWOODS GALLANT	ROSCOE TORREY & SON	BRISTOL	WI
SHARON MAPLES NANCE MARBLE	67	677	14	4071		NORGERTS ROYAL NANCE	LIONEL A BOLDTHEN	LE SUEUR	MN
GREEN VALLEYS W JESS	64	677	41	4169	V69	LYRENE MYRAS WISTAR	J L COOTS AND SON	FINCHVILLE	KY
CLOVER JACK F C TINA	65	677	27	3270	D71	CLOVER JACK FAMES CASEY	DONALD F GIACOMINI	FERNDALE	CA
COBBLE HILL TILIREX	68	676	33	3370	V71	WELCOME FLASHS HOLLIREX	EVARTS, KATHARINE A.	KENT	CT
MYERLEA C B EDITH	64	676	31	4371		CASTLE BROOK PEARLETTE KING	MYERS, HARRISON	WOODSTOWN	NJ
PINNACLE VIEW LISA	66	676	20	3669	V71	NORGERTS ROYAL NANCE	NORMAN K FETTERMAN	CATAWISSA	PA
CEDAR FRINGED PHOEBE	62	676	15	4470		BURGERS PLACE BILLY	CEDAR FRINGED FARM	PEACH BOTTOM	PA
SPRING GROVE BELLA	61	676	25	4368	D67	LOCUST GROVE I ACE	ROBERT & JANE MAYHEW	BELLE VERNON	PA
COMMANDS VIDESSETE	64	676	7	4270	E71	GAYOSO VIEW TOP COMMAND	ARVID R BLACK	SALUDA	SC
STURGIS FARM T V BLAZE	66	676	31	4070		METZGER FARMS TRANSFER VALOR	BOBBY K STURGIS	ROCK HILL	SC

TARBELL FAMES P N EVANGELINE	61	676	19	4470	V68	HENSLEE FARMS V FAME	WALTER SCHMID	TALLEVAST	FL
KLEINPETER FARMS S NANCY	62	676	24	3671	E69	FAIRLAWN HORNETS SUPERB	KLEINPETER FMS DY INC	BATON ROUGE	LA
MAEGOG MARGUERITE	63	675	34	4370		NYALA PRINCES LADDIE	GADBOIS, GEORGE O.	COLCHESTER	CT
MAEGOG ELIZA	60	675	20	4469		OLD HOMESTEAD C A B A PHAREK	GADBOIS, GEORGE O.	COLCHESTER	CT
WELCOME FORTUNE MARIA	64	675	42	4370	V71	YELLOW CREEK S FORTUNE	PECK, WILLIAM HERD 1	SCHUYLERVILLE	NY
PRICE BLACK GOVERNORS BEBE	62	675	26	3570	D67	PRICE BLACK DEDOS GOVERNOR	PRICE-BLACK FARM INC	ARREY	NM
TWIN RIVERS BILLYS AVA	64	675	21	4370		BURGERS PLACE BILLY			
ADOHR PRINCE BOUNCY	62	675	31	3170	V69	ADOHR PETER PAN PRINCE	ADOHR FARMS	CAMARILLO	CA
CARLSEN FARM ERMA	67	674	18	4070		OLD HOMESTEAD C A B A PHAREK	CARLSEN, EVERETT	FARMINGTON	NH
KEM MAR DENENE	67	674	27	3970		LYRENE MYRAS WISTAR	ARTHUR FISHER & SONS	LONDON	OH
FIRESIDE HAROLDS CALICO	63	674	31	3669		HOMINY HILL HAROLD	N.LINDSAY & H.ZIEGLER	GREEN SPRINGS	OH
LEONA OF ARKS ACRES	64	674	38	3470		SOUTH VIEW VALROYAL GIDEON	JOHN HAYNES	AUBURN	IN
PLAIN VIEW TOP SUSAN	64	674	18	4269		GAYOSO VIEW TOP COMMAND	BLAIR BROS.	ROSEDALE	IN
BON WAY HAZENS INEZ	64	674	28	4170	D72	ROSEWOOD BEA HAZEN	FLOYD AND WAYNE MOHR	NORMAL	IL
DORELLA NANCES ELVA	65	674	13	4070		NORGERTS ROYAL NANCE	HOWARD G FARNSWORTH	LE GRAND	CA
CLEVERLANDS ELDORADO ETHA CIGI	68	674	23	3470	A71	CLEVERLANDS GENERAL ELDORADO	CLEVERLANDS	TRACY	CA
ADOHR LAFAYETTE JULIE	65	674	21	2770	V72	HIGH MEADOWS JOLLY LAFAYETTE	ADOHR FARMS	CAMARILLO	CA
VAN KLEECKS AIDA	64	673	14	4371	D68	OLD HOMESTEAD C A B A PHAREK	VAN KLEECK, GEORGE FMI	HOBART	NY
PINEY LANE BILLY PODELL	65	673	29	4370	V72	BURGERS PLACE BILLY	MERVIN K MYERS	LITTLESTOWN	PA
MAPLE KNOLL DUKE RENA	65	673	12	4270		OLD HOMESTEAD C A B A PHAREK	H EASTBURN SMITH	NEW HOPE	PA
WILLOWS DARLA	66	673	15	4269	V69	GAYOSO VIEW TOP COMMAND	KENNETH B GARBER	WILLOW STREET	PA
LINDENHOF T C DORA	64	673	21	4470	D69	GAYOSO VIEW TOP COMMAND	K D & ELSE LINDE	OXFORD	PA
FRANCHESTER BONANZAS PRECIOUS	66	673	20	4270		FRANCHESTER CECILIAS BONANZA	FRANCHESTER FARMS	WEST SALEM	OH
BATEMANS SUZETTE PRINCE SALLY	65	673	37	3571		HEISER FARM FAME PRINCE	LESLIE AND GENE BATEMAN	MANSFIELD	IL
ALVADEAN HERMES CHARLOTTE	66	673	15	4170		NORTHERN HERMES	CLARENCE & LARRY DRAEGERFT	ATKINSON	WI
CEDAR MANOR PIPERS ISABELL	64	673	19	2969	D68	CHAMP PIPER OF CEDAR MANOR	PRICE-BLACK FARM INC	ARREY	NM
NESLEKCIM FORTUNES JANET	68	673	19	3071	V72	GRAIN MEADOW D FORTUNE			
DEER LICK LADYS GRACE	64	672	33	4370	D69	YELLOW CREEK S FORTUNE	DEER LICK FARM	CAPE VINCENT	NY
TABLE ROCK FORTUNES TUTSIE	64	672	44	4269	D69	YELLOW CREEK S FORTUNE	MURPHY, STANLEY	TULLY	NY
LASH FARM MABELS MAY	64	672	19	3270		LASH FARM MOLLYS FAME	WALTER LASH & SONS	WEST NEWTON	PA
HORNBACK FARM CORPORALS PAM	64	672	26	3868	D67	APPLEBROOK FAMES CORPORAL	R.D.SOMMERS AND FMLY.	LONDON	OH
NORGERTS NANCE G KATHY	65	672	15	4470	A70	NORGERTS ROYAL NANCE	ROLLING ACRES FARM	ELGIN	IL
SPRING MEADOW SUPREME JACKIE	64	672	38	4369		YELLOW CREEK JEWEL SUPREME	DELAMATER ED	GRAND LEDGE	MI
H B T C BRETTA	66	672	13	4070	V72	GAYOSO VIEW TOP COMMAND	W K KELLOGG FARM	HICKORY CORNE	MI
CARMIL FARMS PEARL	64	672	28	3270		CARMIL FARMS CHAMPION COLONE	ROGER H JOHNSON	ATWATER	MN
LINDENHOF T C ELVIRA	64	672	18	4270	E71	GAYOSO VIEW TOP COMMAND	QUAIL ROOST FARMS	ROUGEMONT	NC
HOUSLEYS C HENRIETTA	63	672	35	3970	V69	HOUSLEYS J CHAMPION	LEE HOUSLEY	RICEVILLE	TN
DEER CREEK SPOTS GUSSIE	64	672	21	4270		NORGERTS ROYAL NANCE	LLOYD MANTHEY	BELLINGHAM	WA
ELDORADO LULITA OF WESTLANE	68	672	28	3470		CLEVERLANDS GENERAL ELDORADO	T P & GLEN KOLLER	FRESNO	CA
CARRLANDS PHAREKA IMMINENCE	65	671	10	4069		OLD HOMESTEAD C A B A PHAREK	CARR DEWEY HERD 1	FERNDALE	NY
MEADOW SPRINGS STEADFAST MARL	62	671	17	4068		MELFIELD STEADFAST PATRICK			
FAVAS J K ANGLE	64	671	21	4271		CHEDCO JANETS KING	FAVA BROS	SCENERY HILL	PA
BILLYS SUZANNE OF MONROE	61	671	32	4470	E71	BURGERS PLACE BILLY	BERNARD PRALLE	ONALASKA	WI
FAUVER HILL R F GIDGET	67	671	8	3671	E71	ROZELYN MEMORYS V FAME	BERNARD PRALLE	ONALASKA	WI
ANGSTMAN FARM SYBIL	64	671	16	3269	V69	ANGSTMAN FARM POLLED CHAMPIO	KENNETH W ANGSTMAN	MORA	MN
MESABA S ENDENE	64	671	17	3470	D72	MESABA K L SHEEK	ART CAPPO	CHISHOLM	MN
LINDENLURES T C KATHY	65	671	20	4269	F69	GAYOSO VIEW TOP COMMAND	RAUCH, HOWARD L	BILLINGS	MO
MAROY NANCE FAME FAIRY	66	671	16	3670		NORGERTS ROYAL NANCE	ROY LONG	SALUDA	SC
WESTERN MEADOW FABS COLA	66	671	32	3271		MONTE VISTA FARMS FABIAN			
WESTERN MEADOW PEDROS JADE	65	671	27	2571		LORIDON BOND PEDRO			
GREEN VILLA MAGAR YUELLA	61	670	34	3870	V67	COLBYS E R MAGAR	G.S.&E.F. COLOPY,RT.2	DANVILLE	OH
LOCUST GROVE FAYE M	60	670	32	3968	V62	GOLDEN HARVEST K MAJOR	JOHN SIMMONS	BELLVILLE	OH
THOMAS FARM T HOLLY	65	670	8	4471	D72	GAYOSO VIEW TOP COMMAND	PAUL LAMBRECHT	BEDFORD	IN
IMIG FARMS O BABE	66	670	18	4171	V71	BROWNIES FARMS OPTIMIST	IMIG, LEO	SEWARD	NB
GREEN FIELDS N THELMA	66	670	15	4271	V71	NORGERTS ROYAL NANCE	DR C R HINSON	BENNETTSVILLE	SC
PRINCE HILL PATRICK MAY	63	670	20	3868		MELFIELD STEADFAST PATRICK	W D LONG	SALUDA	SC
SOONER TOMMYS EXTRA	64	670	24	3370		GAYLORD FAMES TOMMY			
SARIVAL LA GENEROUS	64	670	40	2770	E72	HIGH MEADOWS JOLLY LAFAYETTE	ADOHR FARMS	CAMARILLO	CA
MCDONALDS DARIMOST LINDA	68	669	35	3670	E72	WESTERN GLOW DARIMOST	MCJUNKIN, REED & ELEANOR	CORTLAND	NY
VALLEY VIEW PHAREKAS LOTTIE	64	669	22	4370		OLD HOMESTEAD C A B A PHAREK	WILCOX BROS	CANTON	PA
MER DONS VALOR JAN	65	669	19	4270		FAIRLAWN MURIELS VALOR	H.A. GOODMAN & SONS	LIMA	OH
FRA HIB T C SHIRLEY	67	669	17	3670	V72	GAYOSO VIEW TOP COMMAND	TOM FRANKS	WAWAKA	IN
GREEN RIDGE BILLY ROSEMARY	65	669	21	4270	V69	BURGERS PLACE BILLY	OSCAR M RIGGS	EVANSVILLE	IN
PARKS GALE	61	669	26	4368		ELMWOOD FARMS CHIPS PRINCE			
CLINES NANCE CHRISSY	66	669	19	3669		NORGERTS ROYAL NANCE	THORNWELL ORPHANAGE	CLINTON	SC
CHUKLUCK DARI TERRIA	67	669	24	4070	V71	WESTERN GLOW DARIMOST	CHUKLUCK FARMS INC	BURLINGTON	WA
TENERIFF PHAREKA ARCHER RUTH	64	668	14	3568		OLD HOMESTEAD C A B A PHAREK	C PHILIP MOLTER	DANVILLE	PA
SUMMITSTEADS SPICES PEPRICKA	65	668	9	3371	D71	LOCUST HILL T C ANDY	FLOYD WACHTEL& FAMILY	BIG PRAIRIE	OH
M B FANCY OF NOSKER FARM	63	668	35	4370	E69	MULHOCAWAY BUTTERFAT DISPATC	CHAS. CRAIG & FAMILY	JONESBORO	IN
SHADY LANES L BONNY	61	668	24	4268	V69	RUSHCREEK SUPREMES LAD	DANIEL W.BAKER&FAM.	MIDDLETOWN	IN
NORGERTS NANCE TRIXIE	65	668	20	4270	V70	NORGERTS ROYAL NANCE	ROLLING ACRES FARM	ELGIN	IL
HOUSLEYS J B FLOY	66	668	16	2971	V72	HOUSLEYS JOLLY BOMAR	LEE HOUSLEY	RICEVILLE	TN
LANCES TOP ROSE	64	668	19	4471	V72	GAYOSO VIEW TOP COMMAND	ED & CLAUDE LANCE	SWEETWATER	TN
BENIGN BILLYS PARQUET SHELLY	67	668	17	4070		BURGERS PLACE BILLY	M L JOHNSON	MONROE	LA
OTTER MEADOW LOLLANN	65	667	20	2970		OTTER MEADOW NANCE	MILLS, ALBERT D.	FLORENCE	VT
SMITHFIELD F JOANN	65	667	39	4269	D70	YELLOW CREEK S FORTUNE	COON BROTHERS	AMENIA	NY
DEER LICK SCARLET	64	667	14	4369	D69	OLD HOMESTEAD C A B A PHAREK	DEER LICK FARM	CAPE VINCENT	NY
DOUGLASTON NANCE BONNIE	64	667	10	4469	A67	NORGERTS ROYAL NANCE	BARCLAY, DOROTHY M.	PULASKI	NY
MYERLEA PHAREKA PETITE	66	667	20	4270		OLD HOMESTEAD C A B A PHAREK	MYERS, HARRISON	WOODSTOWN	NJ
POLLYS IRIS	65	667	7	4270		ANSMIL CHAMPION CHUM	RICHARD HARDY	RANTOUL	IL
CLARAMYS SUPREME VALERIE	61	667	26	4368		YELLOW CREEK JEWEL SUPREME	VILLWOCK CLARENCE SONS	NILES	MI
EDANDALES LOLLYS LENA	66	667	34	4170	D72	ROES MOR E DISTINCTION	SCHROEDER, DALE	STOCKTON	IA
EDGEWOOD BUTTER FERN MURIEL	60	667	14	4469	D67	FAIRLAWN MURIELS VALOR	CARL A PEINHARDT	CULLMAN	AL
LOLLY OF MAPLE VUE	62	666	10	4368	V69	DEEP LAKE FLASHS HANSEN	ROHY, VANCE	IONIA	NY
NORGERTS NANCE CAROL	63	666	19	4469	E69	NORGERTS ROYAL NANCE	TANIS, JACOB	AUGUSTA	NJ
HERSHMANS BEULAH	66	666	21	4069		NORGERTS ROYAL NANCE	SAM S. HERSHMAN &SONS	KIRKLIN	IN
TAUS FARM EAGLES DELLA	63	666	33	3468	V67	THREE CLIFFS FLASH EAGLE	DONALD F TAUS	ANGUS	MN
GOIN FARMS FORTUNE EVELYN	64	666	26	3368	V66	GOIN FARMS FAME FORTUNE	GOIN, FRANCIS P	WYMORE	NB
DEL MORLON STAR FLO	67	666	21	3271	D71	YELLOW CREEK S STAR	MORRISON BROS	SALINA	KS
BUSHY PARK NUGGET VICA	66	666	13	2870	V71	CHEDCO MYRNAS NUGGET	E C ANDERSON	WAKE	VA
ROSELAND BUTTERFAT	63	666	16	4369	V69	BURGERS PLACE BILLY	BRANDON PLANTATION	SPRING GROVE	VA
FLINT KNOLL G E GWEN	68	666	33	3470	D71	CLEVERLANDS GENERAL ELDORADO	JUSTICE J WILLIAMS	CLEVELAND	NC

CLEVERLANDS CHAMPS ZOETTIBEL	66	666	19	3271	A72	CLEVERLANDS CHAMPION	CLEVERLANDS	TRACY	CA
GLENDELL TOP VIRTUE	65	665	11	4270	D71	GAYOSO VIEW TOP COMMAND	CORBETTA, ROGER H.	MILLBROOK	NY
FOX HILL KORONA	63	665	40	4369		YELLOW CREEK S FORTUNE	MOORE, W. LEE	CHESTER	NY
CHERRYCREST SUPERIOR PATSY	63	665	22	4470		IDEALS PATTYS SUPERIOR			
PHAREKAS LUCKY LOUISE	64	665	8	4269	A69	OLD HOMESTEAD C A B A PHAREK	J OWEN EBERSOLE	DUNCANNON	PA
TWIN BROOK B K POSY	64	665	28	4371	E71	CHEDCO BONANZAS KING			
RICHLANDS BOBBYS IRIS	68	665	35	3470		CLEVERLANDS GENERAL ELDORADO	RICHARD,&JAMES HAYNES	GARRETT	IN
FRA HIB N NANCY	66	665	19	4270	V72	NORGERTS ROYAL NANCE	TOM FRANKS	WAWAKA	IN
HAYSETTS ELDORADOS GINGER	68	665	27	3470		CLEVERLANDS GENERAL ELDORADO	HAYS, RICHARD A	ODELL	NB
PLEASANT ACRES NANCES SHERRY	64	665	10	4269		NORGERTS ROYAL NANCE	VERGITH, LYLE J AND SONS	MARTELL	NB
PRICE BLACK BILLYS A DEAR	65	665	15	3570	V71	BURGERS PLACE BILLY	PRICE-BLACK FARM INC	ARREY	NM
ROUND BARN FARM CHERRY	61	664	11	4068		OLD HOMESTEAD C A B A PHAREK			
MAPLE VIEW NANCES HATTIE	66	664	17	3670		NORGERTS ROYAL NANCE	RICK & BETTY KING	PLATTEVILLE	WI
COVE VIEW GENERALS SUSAN	61	664	34	3670		SUNNYMEDE ACTORS GENERAL	VIETEN, EMERY	LESLIE	MO
GREEN MEADOW CHIEFS SISSY	67	664	22	3071		MAIZELAND CENTURIONS CHIEF	WILLIAMS, N E	HANNIBAL	MO
OZARK VALE FAMOUS PENNY	65	664	39	2970	A72	OZARK VALES F FAMOUS			
HOFFMAN SEN FAME	63	664	23	3570		BLUFF VIEW SENATOR	HOFFMAN DAIRY	BUCKEYE	AZ
NIELSENS M M MAY	62	663	22	4268		NYALA MAJESTYS ACME	NIELSEN, CHRIS AND SONS	BLOOMFIELD	CT
ALDERMEADOW MELODY MARJORIE	64	663	7	4068	D67	OLD HOMESTEAD C A B A PHAREK	COOK, SCOTT HD 1	POTSDAM	NY
STEVERS CEASERS LUTE	59	663	32	3768	D61	STEVERS DOUGLAS CEASER	LISTON WRIGHT	CANTON	PA
ARKS ACRES PRUNELLA	69	663	31	3471		CLEVERLANDS GENERAL ELDORADO	JOHN HAYNES	AUBURN	IN
U V M PRINCESS RAMONA	68	663	38	3571	E72	LYRENE MAY ROSE PRINCE	DR M L WELDY-CLAYTON H	GOSHEN	IN
DELLAS DERINDA DEBBY	63	663	26	4470	V70	CASTLE BROOK PEARLETTE KING	MELVIN OFFENHEISER	ELIZABETH	IL
FAUNROWS FORTUNE	65	663	23	4371	V71	BURGERS PLACE BILLY	GLEN SCHWEMMER	FT ATKINSON	WI
SUNNYMEDE SPECIALS PAULA	61	663	23	4071	V68	SUNNYMEDE HORNETS SPECIAL			
CLOVERDELLS JUDYS MELODIE	65	663	16	4270		GAYOSO VIEW TOP COMMAND	WHITEHEAD, L R AND WAYNE	CONWAY	MO
HOLLIKNOLL BILLYS PRIDE	65	663	21	4070	V72	BURGERS PLACE BILLY	M B FARRAR	BURKEVILLE	VA
BAYOU VISTA FURNESS DELTA	64	663	19	3868		HOMINY HILL FURNESS			
WASHOUGAL MAJESTIC PEARL	55	663	16	4368	D61	WASHOUGAL CADET MAJESTY	ARI LANGENDOEN	WASHOUGAL	WA
ROZELYN T C MYRNA	64	663	15	4470	D71	GAYOSO VIEW TOP COMMAND	ROZELYN FARM	LYNDEN	WA
CLEVERLANDS ELDORADO DOLLY JAN	68	663	27	3470	A71	CLEVERLANDS GENERAL ELDORADO	CLEVERLANDS	TRACY	CA
ENDEAN MARY	61	662	11	4068		OLD HOMESTEAD C A B A PHAREK	ENDEAN FARM	WALPOLE	MA
VAILLAND PHAREKA WINORA	65	662	11	4370		OLD HOMESTEAD C A B A PHAREK	VAILL, DONALD	GOSHEN	CT
EVFROHILL PHAREKAS HANNAH	66	662	15	4271	A69	OLD HOMESTEAD C A B A PHAREK	TRUMP, ROGER	WESTFIELD	NY
SUNBEAMS PHAREKA FANCY	66	662	18	3568		OLD HOMESTEAD C A B A PHAREK	DAVID W MC CLURE	LANSDALE R D 2	PA
STONY CREEK VIEWS PAULAS C	62	662	12	4070	V69	GAYOSO VIEW TOP COMMAND	JOHN LOVELESS & FAM.	CROMWELL	IN
U OF MD ALICE	63	662	16	4369	V69	OLD HOMESTEAD C A B A PHAREK	NO CENT AGR EXP STATION	GRAND RAPIDS	MN
GRANDVIEW PEERLESS MAGDOLINE	66	662	31	3271	V72	GRAND VIEW B PEERLESS	WARREN E MYERS	CLEVELAND	NC
EDISTO FARMS HORNETS VILLO	60	662	27	3969	D65	FAIRLAWN HORNETS PEERLESS	EDISTO FARMS	DENMARK	SC
RUDANKS NANCES JANE	66	662	16	4070		NORGERTS ROYAL NANCE	MITCHELL BROS	SALUDA	SC
DORELLA SENORS INGABORG	64	662	25	3570	V68	HOMINY HILL SENOR	HOWARD G FARNSWORTH	LE GRAND	CA
BLAKEFORD NANCES RITA	64	661	22	4069	V68	NORGERTS ROYAL NANCE	J SHEPHARD WOLFF	NEWVILLE RD1	PA
LINDA VISTA WISTARS MARY	66	661	29	4170	A70	LYRENE MYRAS WISTAR	SUMMERFIELD DAIRIES	NEW CASTLE	PA
MAPLE LAWN FORTUNE DEBBIE	64	661	40	4471	A72	YELLOW CREEK S FORTUNE	EUGENE WEBER	KENDALVILLE	IN
GOLDEN PLAINS BELVEDERE	61	661	20	3468		GOLDEN PLAINS DANNY BOY	ROGER WRASE	BLOOMING PRAIRIE	MN
INDIAN VALLEY DARIMOST TOOTSIE	67	661	25	3671	V72	WESTERN GLOW DARIMOST	SHAMROCK GUERNSEY FARM	TUCSON	AZ
PLEASANT VALLEY MAREKA	64	660	14	4470		OLD HOMESTEAD C A B A PHAREK	FRANZMANN, PAUL	BROOKLYN	CT
EDENTON T C QUERIDO	65	660	3	4069		GAYOSO VIEW TOP COMMAND			
MARYVALE J C S MARY ANN	62	660	17	4468	V68	FOREMOST QUALITYS J C	J W FERRIS	NEW WILMINGTON	PA
CARSALS T C BLONDE	63	660	8	4468		GAYOSO VIEW TOP COMMAND	CARL M WITMER	DALMATIA	PA
PHILLIPS SUPREME FANCY FREE	64	660	31	4370	V71	YELLOW CREEK JEWEL SUPREME	CHAS.C.PHILLIPS&SONS	MT. VERNON	OH
ROSEWOODS L D LADY	62	660	11	4470	V69	LANGWATER DEERSHORN	LUTHER HUSTON	HEBRON	MD
MAJESTYS LISA OF WESTLANE	64	660	15	4170		WASHOUGAL CADET MAJESTY	T P & GLEN KOLLER	FRESNO	CA
PECKHURST EASTERN F COUNTESS	61	659	37	4470	E70	FRITZLYN JEANETTES FLASH	GOLDEN HARVEST FARM	BRIDGEWATER	CT
ARETHUSA P MAURA	66	659	14	4271		OLD HOMESTEAD C A B A PHAREK	WEBSTER, A. BENJ. AND SOLITCHFIELD		CT
VALLEY ACRES BO QUEEN	64	659	16	3570	V68	BELNEMUS LLOYD BONANZA	J SHEPHARD WOLFF	NEWVILLE RD1	PA
KEREST NANCE NAN	64	659	10	4068	V66	NORGERTS ROYAL NANCE	N E WITMER & SON	DALMATIA	PA
PLYMOUTH LANE STARBRIGHT	63	659	27	3670	V71	PLYMOUTH LANE DULCES SUPREME	LEWIS & JOE MARTIN	GOSHEN	IN
CRESCENTS C BETH	63	659	25	3770	A69	CIRCLE DRIVES L P COMMANDO	MAURICE LIPPLEY	SILVER LAKE	IN
FAIR LADYS MISS SANDY	62	659	47	3470	V72	MAPLE DAWN MAGAR WADE	PLEINESS WM HARLAN	SCOTTVILLE	MI
LAY LAINE KINGS RHODA	62	659	15	4369	V68	CASTLE BROOK PEARLETTE KING	LAY LAINE GUERNSEY FM	ASTATULA	FL
BENIGN IRISHMANS KINKEJOU NIB	63	659	17	3770	D67	I C ROSEWOOD ROYAL IRISHMAN	M L JOHNSON	MONROE	LA
COLTSFOOTS JOHANNA	65	658	12	4370		OLD HOMESTEAD C A B A PHAREK	GADBOIS, GEORGE O.	COLCHESTER	CT
ALFALFA ACRES PHAREKA ASTER	64	658	9	4470		OLD HOMESTEAD C A B A PHAREK	INGALLS, RODNEY	HARTWICK SEMINARY	NY
MISTY MEADOWS T C BUNNY	66	658	13	4070	V71	GAYOSO VIEW TOP COMMAND	ROBERT SMITH & SON	BEDFORD	PA
MAR LE ROY COMAS MINNY	62	658	13	4468	D65	GAYOSO VIEW TOP COMMAND	ROBERT WORKMAN	DANVILLE	OH
BATEMANS SELECT B CONNIE	67	658	14	3570		BURGERS PLACE BILLY	LESLIE AND GENE BATEMAN	MANSFIELD	IL
DU LYLE FAIRLAWN N	64	658	22	4470	V72	NORGERTS ROYAL NANCE	PERRY L SERVEN AND SON	ST AUGUSTINE	IL
HI Y HESTA	62	658	14	4370	V68	NORTHERN HERMES	ROBERT F MOON	FENNIMORE	WI
CEE JAYS NANCES PEARL	65	658	12	4270	D68	NORGERTS ROYAL NANCE	CEE JAY FARM DAIRY	NEWTON	KS
PRICE BLACK PRINCES QUEEN	60	658	29	4270	D67	ELMWOOD FARMS CHIPS PRINCE	PRICE-BLACK FARM INC	ARREY	NM
PRICE BLACK NANCES AGIE	66	658	15	4071	D70	NORGERTS ROYAL NANCE	PRICE-BLACK FARM INC	ARREY	NM
SHAMROCK P PETAL	62	658	24	4071	E69	ADOHR PETER PAN PRINCE	SHAMROCK GUERNSEY FARM	TUCSON	AZ
GRAYSMARSH B DAINTY	68	658	26	2471	V71	OLYMPIC VIEW A BANNER	JAY L LANCASTER	SEQUIM	WA
CLEVERLANDS DARIMOST ZOETTA A	68	658	18	3671	D72	WESTERN GLOW DARIMOST	CLEVERLANDS	TRACY	CA
CLEVERLANDS ELDORADOS PCESY	62	658	30	4369	D65	CLEVERLANDS GENERAL ELDORADO	CLEVERLANDS	TRACY	CA
DONS WHISPER OF W W	64	658	35	2370	V71	CLOVERLAWN DONS MASTER	LONE PALM GUERNSEYS	TULARE	CA
OTTER MEADOW EFFIE	66	657	23	3270		OTTER MEADOW NANCE	MILLS, ALBERT D.	FLORENCE	VT
NORMANS KILLS FORTUNES LUCY	64	657	40	4471	V71	YELLOW CREEK S FORTUNE	STEVENS, MARK W.	ALBANY	NY
PE CAR PHAREKAS DOT	64	657	14	4068		OLD HOMESTEAD C A B A PHAREK			
MYERLEA PH WYNNE	64	657	9	4068		OLD HOMESTEAD C A B A PHAREK	MYERS, HARRISON	WOODSTOWN	NJ
PLAIN VIEW NANCE MELBA	66	657	17	4270		NORGERTS ROYAL NANCE	BLAIR BROS.	ROSEDALE	IN
WINDEMERE LEE	62	657	33	3471	V69	LANGWATER FORTUNATE	WALTER AND DAVID SNOOK	OTTAWA	IL
BIRCHWOODS JEANETTES	69	657	33	3471	A71	CLEVERLANDS GENERAL ELDORADO	THEODORE WELLES	ROSENDALE	WI
U OF M L JEAN	62	657	38	4269	D66	YELLOW CREEK JEWEL SUPREME	NO CENT AGR EXP STATION	GRAND RAPIDS	MN
PINE GROVE C MAN MOTA	65	657	33	3470		GLENGERAN KING FORTUNE	BAYVILLE FARMS INC	VA BEACH	VA
BOTTOM VIEW F CORONET	67	657	27	3170	F72	WELCOME WINNIES FORTUNATE	WARREN E MYERS	CLEVELAND	NC
EDISTO FARMS J ALLURE	66	657	25	3571		EDISTO FARMS FLASHS JESTER	EDISTO FARMS	DENMARK	SC
BAYOU VISTA PAT JENNA	64	657	18	3668		MELFIELD STEADFAST PATRICK			
GEORGIA RIDGE FLORIAN PASTEL	65	657	25	2969		HERMITAGE VIEW V FLORIAN	EDWIN SCOTT	COLOWATER	MS
PRICE BLACK NANCES MARIE	67	657	24	3670	D70	NORGERTS ROYAL NANCE	PRICE-BLACK FARM INC	ARREY	NM
DORELLA IDEALS PEARL	58	657	36	3670	V68	VALLEY OAKS HORNETS IDEAL	HOWARD G FARNSWORTH	LE GRAND	CA
EASTLEIGH B EILEEN	61	656	30	3670	V71	BRANIVIEW BUTTERFAT MISTER	EASTLEIGH FARMS	FRAMINGHAM CENTER	MA

GREENRIDGE MAXIMS CAROL	65	656	34	41	70	D68	LAUXMONT MAXIM	WEINGART, H. AND SONS	LEBANON	CT
GENESEE FORTUNES MUSIC	67	656	29	40	70	D70	YELLOW CREEK S FORTUNE	MULLIGAN FARM INC.	AVON	NY
WHITE HALLS T C KATJA	63	656	15	44	69		GAYOSO VIEW TOP COMMAND	ROBT & JOYCE WAGNER	QUARRYVILLE	PA
MARTINDALE PENEY	65	656	20	30	70	V71	KENMIR B SKIPPER	HOMER J. MARTIN	ORRVILLE	OH
KELLOGG WOODS POLLY	66	656	18	40	70	V72	WOODACRES EMPORER	W K KELLOGG FARM	HICKORY CORNE	MI
HARMONY MONARCHS ARLENE	64	656	11	43	70	V72	ELK MEADOW NOLAS MONARCH	NEHER, DOYLE	HUTCHINSON	KS
BRANDON B SYLVIA	67	656	14	40	70		BURGERS PLACE BILLY	BRANDON PLANTATION	SPRING GROVE	VA
ELMDALE T C HELLA	64	656	19	44	71	V69	GAYOSO VIEW TOP COMMAND	ROBERT HALE JR	RUSSELLVILLE	TN
WASHOUGAL MAJESTIC SUNLIGHT	58	656	36	43	70		WASHOUGAL CADET MAJESTY	ARI LANGENDOEN	WASHOUGAL	WA
VALLEY PRIDES NALEESHA	60	656	27	44	70		FRITZLYN JEANETTES FLASH	MERLE MILLER	BURLINGTON	WA
GOLDEN ACRES NANCE LADY	66	656	14	40	70		NORGERTS ROYAL NANCE	D J CARINALLI JR	SEBASTOPOL	CA
CARLSEN FARM ELSA	67	655	17	35	70		OLD HOMESTEAD C A B A PHAREK	CARLSEN, EVERETT	FARMINGTON	NH
ATTEBROC GAY PROMISE	61	655	30	36	70	V71	MERIT GAY MARSHALL	CORBETTA, ROGER H.	MILLBROOK	NY
HAPPY HILL NANCE PRINCESS	64	655	11	42	69	D68	NORGERTS ROYAL NANCE	JAMES K. HEIDRICH	CINCINNATI	OH
BAYVILLE SOCUTE JADE	59	655	20	39	68	D62	SOUTHAMPTON MAXIM	BAYVILLE FARMS INC	VA.BEACH	VA
STRAITS VIEW INGOT	64	655	23	44	70	A70	GAYOSO VIEW TOP COMMAND	BOON BROS	SUMAS	WA
CLEVERLANDS NANCBS OLYMPIA	65	655	13	44	71	V71	NORGERTS ROYAL NANCE	CLEVERLANDS	TRACY	CA
SKYFIELDS ACMES MAGIC	65	654	21	42	70		NYALA MAJESTYS ACME	SKYFIELD FARM GUERNSEY	GROTON	MA
EDDYTHORN AJAXS EGLANTINE	61	654	16	36	68		FAIRLAWN WARRIORS AJAX	EDDY FARM FM 1	NEWINGTON	CT
FEURA PHAREKA HONOR	66	654	18	35	68	D70	OLD HOMESTEAD C A B A PHAREK	STANTON, DOUGLAS	GREENVILLE	NY
RE CAR PHAREKAS JANEY	64	654	12	40	68		OLD HOMESTEAD C A B A PHAREK			
DARLING DOWNS PHAREKAS MAID	65	654	17	35	68		OLD HOMESTEAD C A B A PHAREK	KENNETH H MUMMERT	CHAMBERSBURG	PA
MED O BLOOM NANCE AMY	66	654	14	40	69		NORGERTS ROYAL NANCE	SMITH E GOOD JERRY	CALEDONIA	MI
OAKWOOD HILLS MAVIS	64	654	8	42	70	D70	GAYOSO VIEW TOP COMMAND	ELMER AHLBRECHT	WACONIA	MN
SYCAMORE STEADFAST DEEDEB	63	654	21	38	71		MELFIELD STEADFAST PATRICK	WILSON, VIRGIL & BOB HD	RONCEVERTE	WV
LEADBRS GERTIE	66	654	26	33	70	V71	HOLLIKNOLL PROUD LEADER	MENNO L YODER	MONTEZUMA	GA
FREE WAY COMMANDS CATHY	65	654	10	40	71		GAYOSO VIEW TOP COMMAND	GEORGE GASTON	NEW PLYMOUTH	ID
THE OLD HOMESTEAD N CINDY	66	653	18	42	71		NORGERTS ROYAL NANCE	SEIFERT BROS	SPRINGTOWN	PA
LOCUST HILL JODY	68	653	40	40	71	V71	METZGER FARMS TRANSFER VALOR	LOCUST HILL FARM	BIG PRAIRIE	OH
HILDIEMAID COMMANDS ROSE B	66	653	18	36	71	V71	GAYOSO VIEW TOP COMMAND	PAUL BELDON	VAN WERT	OH
PENN WILL SUPREMES JAN	64	653	23	40	68	D66	YELLOW CREEK JEWEL SUPREME	THE PEN WILL FARM	PENNVILLE	IN
GUERNSEY RIDGE RUBY	62	653	7	41	71		WESTERN GLOW HIS HONOR	EARLYN KNUTSON	CALEDONIA	MN
HOMEWOOD B P B SARA	66	653	15	40	70	V71	BURGERS PLACE BILLY	D H DILLARD	MONROE	VA
CHESTNUT RIDGE VICTORIAS FAITH	66	653	21	40	70	V71	FAIRLAWN K FORTUNE	CLEARBRANCH FARM	FT VALLEY	GA
VALLEY VIEW ACMES ROBIN	66	652	10	42	71		NYALA MAJESTYS ACME	WILCOX BROS	CANTON	PA
ROCKY KNOLL T C FATIMA	64	652	17	40	70		GAYOSO VIEW TOP COMMAND	AVALONG FARMS INC	YORK	PA
TROTTS CANDYS JULIA	61	652	29	43	68		YELLOW CREEK JEWEL SUPREME	TROTT M E J A	READING	MI
BLOSSOMLAND S PENNY	63	652	36	44	71	V70	YELLOW CREEK JEWEL SUPREME	ARTHUR THIEGE	WESTBY	WI
CLOVERDELLS CORAS KAREN	66	652	15	42	71	V72	GAYOSO VIEW TOP COMMAND			
BUNKER HILL W JODY	66	652	42	32	70	A72	WOODACRES FLASH	J F CHASE & SON	WHITE STONE	VA
BOTTOM VIEWS O EVA	60	652	42	36	71	E68	BAYVILLE ORLANDO	BAYVILLE FARMS INC	VA BEACH	VA
MELKBEWAY ELDORADO EXPECT	67	652	30	34	70		CLEVERLANDS GENERAL ELDORADO	KILDAIRE FARM	CARY	NC
WAL JEAN VI CORPORAL	67	652	14	38	71	V72	APPLEBROOK FAMES CORPORAL	W B WORTHINGTON	MAYS LICK	KY
MARKWOOD CADETS MELODY	66	652	30	35	71		WASHOUGAL CADET MAJESTY			
ADOHR LAFAYETTE JUANNE	65	652	21	32	71	E72	HIGH MEADOWS JOLLY LAFAYETTE	ADOHR FARMS	CAMARILLO	CA
CONOVERS MAXIM B KATIE	59	651	29	36	70		MCDONALD FARMS MAXIMS WOODR	CONOVERS GUERNSEY FM INC	HIGHTSTOWN	NJ
VALLEY VIEW PHAREKAS EFFIE	67	651	13	40	70		OLD HOMESTEAD C A B A PHAREK	WILCOX BROS	CANTON	PA
SHADOW LAWN T C ADA	67	651	11	36	69		GAYOSO VIEW TOP COMMAND	W E & W L DANGLER	STILLWATER	PA
SYNTHANES DIS BEA	65	651	29	42	70		MULHOCAWAY BUTTERFAT DISPATC			
BIG SPRINGS R HOPE	64	651	30	35	71	D72	YELLOW CREEK S ROAMER	ARTMAN & ARTMAN	SHERIDAN	IN
U CREEK S PRIMROSE	61	651	34	44	68	V68	YELLOW CREEK JEWEL SUPREME			
LA HAR VA COUNTS VERNA	62	651	24	36	71		CLEARLAND MASTERS COUNT	DELBERT W CRIPE	ELKHART	IN
YELLOW CREEK BFT DORBEN	64	651	26	43	70	E72	WOODACRES EMPORER	OSCAR R. WEAVER	GOSHEN	IN
EL MOORE FARM F ANNIE	66	651	42	42	70	A72	YELLOW CREEK S FORTUNE	EUGENE WEBER	KENDALVILLE	IN
MANOR PHILS GRETCHA	66	651	24	30	70		MANOR BUTTERFAT PHIL	NINA R CARROLL	ELICOTT CITY	MD
ROSE VALLEY KA CARLA	68	651	18	24	70		BAYVILLE JOLLY KASPER	W L YOUNG	FRANKLIN	VA
WILLOW VALLEY FARMS FR ROSA	65	651	28	35	70		WILLOW VALLEY FARMS FL FRITZ	WILLOW VALLEY FARM	JACKSON	GA
WILLOW WILDES W IDA	66	651	26	41	71	V72	LYRENE MYRAS WISTAR	BURNETTE & HIXSON	FULTON	KY
T V F MAJESTY JOAN	65	651	25	41	71		WASHOUGAL CADET MAJESTY	JOHN GARTRELL	LAKE CORMORANT	MS
NELLS GLOW NANCES LISA	67	651	17	36	71	D71	NORGERTS ROYAL NANCE			
MORNING GLORY FORTUNA	64	650	44	43	70	D69	YELLOW CREEK S FORTUNE	MILLER, RICHARD	KENNEDY	NY
DANA MEADS NANCEY MOONBEAM	67	650	15	25	70	V72	RUS MARS NANCES SUN	WETHERWAX, RONALD	WYOMING	NY
CONNITA OF SUNNY SLOPE	64	650	22	44	70		FOREMOST QUALITYS J C			
CLIFF SPRING SLICK	65	650	17	35	69		OLD HOMESTEAD C A B A PHAREK	ROGER T GREEN	WARRIORS MARK	PA
FOR LOU FARMS GOLDEN BLOOM	60	650	17	35	68	E68	GOLDEN GRANGE IDEAL MILFORD	FOREST SPARKS & SON	GREENFIELD	IN
MYOWN NANCES MARJORIE	66	650	27	40	70	V70	NORGERTS ROYAL NANCE	MYRON ERDMAN	CHENOA	IL
LYNDALE ROYAL BENNIE	63	650	28	36	70	V71	ROSEWOOD ROYAL CONVENTION	A L MCCASKILL JR	BISHOPVILLE	SC
NESLEKCIM FORTUNES JUNE	67	650	26	25	70	V72	GRAIN MEADOW D FORTUNE			

GOLD STAR GUERNSEY DAM

(Effective January 1, 1973)

REQUIREMENTS

1. A Gold Star Dam shall have a USDA Cow Index Value of not less than +750 pounds milk.
2. The Repeatability of the qualifying Cow Index shall be not less than 32%.
3. The qualifying Cow Index shall be based upon a minimum of two records.
4. The cow shall have an official Type Classification rating of Very Good or higher.
5. The Gold Star Dam Award shall be automatic from Cow Index lists published by USDA in May.
6. Dams meeting the Gold Star Award shall automatically be published in the Guernsey Breeders' Journal.

YOUNG SIRE IDENTIFICATION

The need for sampling more young sires in the Guernsey breed has been established. Early identification of prospective young sires for sampling is also essential.

As an aid in identifying prospective young sires, the Board of Directors, at the November 1971 meeting, authorized the screening of registration applications as submitted to identify young sires meeting certain requirements and such a list be published monthly for applications received for the preceding month.

The screening requirements for a young sire to appear on the list are: (a) his sire has a USDA Summary of a minimum of Plus 300 lbs. Predicted Difference for milk; (b) his maternal grandsire has a USDA Summary of a minimum of Plus 300 lbs. Predicted Difference for milk.

The files are then checked for the dams of the young sires on this list for official classification ratings, official records and USDA Cow Index. A young sire out of a dam with a MINUS Index is not listed.

Below is listed, in summary form, the (1) young sire's name; (2) birth date; (3) name and address of recording owner; (4) name of sire and summary; (5) name of dam and what information is available in the Club's files; (6) name of maternal grandsire and summary.

The list is intended merely for identification through basic information to aid interested parties and owners to communicate if desired. No attempt has been made to determine if the young sire is still alive or still owned by the recording owner at time of listing. Interested parties should contact the owner for specific information or more detailed information. Where a dam is listed "no data available," this means no official data has been recorded in the Club's files, which means DHIA records may be available from the owner, or, the dam is a young cow not yet classified, or with a completed record in the files.

LISTING FROM NOVEMBER APPLICATIONS

3 Darimost Sons

DAIRI DONOVAN OF M G 585173 – Born 12/7/70
Reg. Owner: Harley E. Rudesill, Baldwin, Wis.
S: Western Glow Darimost PD +395M, +25F; 98% Rpt; 1500 Cl. daus avg 84.7 (9/72)
D: M G Billys Diane – VG (86.5–10/71); 2 Recs; USDA Cow Index +463M, +23F; 43% Rpt (9/72)
MGS: Burgers Place Billy PD +443M, +3F; 96% Rpt; 2090 Cl. daus avg 83.3 (1/71)

RUTTER BROS DARI PROUD 585199 – Born 7/1/72
Reg. Owner: Rutter Bros., York, Pa.
D: Woodacres Princess Phoebe – VG (86.0–8/70); 2 Recs; USDA Cow Index +588M, +23F; 35% Rpt (9/72)
MGS: Lyrene May Rose Prince PD +436M, +27F; 98% Rpt; 1024 Cl. daus avg 84.8 (9/72)

VALLEY SET DARI GALEN 585208 – Born 5/14/72
Reg. Owner: Russell J. & Ronald E. Wenger, Goshen, Ind.
D: Valley Set Prince Ginnie – USDA Cow Index +319M, +25F; 35% Rpt (9/72)
MGS: Lyrene May Rose Prince PD +436M, +27F; 98% Rpt; 1024 Cl. daus avg 84.8 (9/72)

3 Champion Sons

CLEARBRANCH CHAMPS COUNT 585167 – Born 6/16/72
Reg. Owner: H. J. Haga, Ft. Valley, Ga.
S: Housleys J Champion PD +375M, +26F; 80% Rpt; 302 Cl. daus avg 84.0 (9/72)
D: Topmost Princes Myrna – VG (89.0–9/71); 1 Rec; USDA Cow Index +541M, +23F; 35% Rpt (9/72)
MGS: Lyrene May Rose Prince PD +436M, +27F; 98% Rpt; 1024 Cl. daus avg 84.8 (9/72)

KNIGHT FARMS C PRIDE 585184 – Born 11/5/71
Reg. Owner: Keith Knight, Dalton, Wis.
D: Knight Farms Billys Priscilla – VG (87.5–10/71); USDA Cow Index +525M, +11F; 42% Rpt (9/72)
MGS: Burgers Place Billy PD +443M, +3F; 96% Rpt; 2090 Cl. daus avg 83.3 (1/71)

JUALMI CHAMP DAMION 585202 – Born 7/23/72
Reg. Owner: Daniel Lee Mithoefer, New Palestine, Ind.
D: Rosewood Prince Darling – VG (86.5–3/71); USDA Cow Index +309M, +17F; 35% Rpt (9/72)
MGS: Lyrene May Rose Prince PD +436M, +27F; 98% Rpt; 1024 Cl. daus avg 84.8 (9/72)

2 Billy Sons

COLE FARM BILLYS BARON 585139 – Born 5/30/71
Reg. Owner: Gordon T. Cole, Biddeford, Maine
S: Burgers Place Billy PD +443M, +3F; 96% Rpt; 2090 Cl. daus avg 83.3 (1/71)
D: Cole Farm Prince Rebecca – USDA Cow Index +353M, +19F; 40% Rpt (9/72)
MGS: Lyrene May Rose Prince PD +436M, +27F; 98% Rpt; 1024 Cl. Daus avg 84.8 (9/72)

FAUVER HILL B GENERAL 585178 – Born 9/4/72
Reg. Owner: Bernard Pralle, Onalaska, Wis.
D: Valleyland Geneva – VG (88.0–10/71); 2 Recs; USDA Cow Index +128M, +14F; 36% Rpt (9/72)
MGS: Western Glow Darimost PD +395M, +25F; 98% Rpt; 1500 Cl. daus avg 84.7 (9/72)

VILLA CREST FALCON 585132 – Born 8/13/71
Reg. Owner: Virgil C. Weaver, Goshen, Ind.
S: Spring Ridge G. Falcon PD +373M, +23F; 41% Rpt; 14 Cl. daus avg 86.2 (9/72)
D: Villa Crest F Quince – E (91.0–4/71); 5 Recs; USDA Cow Index +208M, +5F; 38% Rpt (9/72)
MGS: Willow Spring Financier PD +324M, +27F; 58% Rpt; 40 Cl. daus avg 86.6 (5/72)

GRANDVIEW WISTARS DEACON 585137 – Born 10/4/71
Reg. Owner: Maurice D. Lipply, Silver Lake, Ind.
S: Lyrene Myras Wistar PD +644M, +32F; 93% Rpt; 197 Cl. daus avg 83.5 (1/72)
D: Cedar Manor T C Dove – VG (88.0–3/71); 6 Recs; USDA Cow Index +267M, -2F; 44% Rpt (9/72)
MGS: Gayoso View Top Command PD +680M, +3F; 99% Rpt; 926 Cl. daus avg 83.7 (9/71)

BLANCHARD FARM STARDEM 585146 – Born 5/4/72
Reg. Owner: Richard D. & Dotsie N. Blanchard, Plainwell, Mich.
S: Sande Hill Double Emory PD +624M, +20F; 31% Rpt; 17 Cl. daus avg 85.4 (9/72)
D: Polly Acres Wistars Starlet – USDA Cow Index +485M, +20F; 39% Rpt (9/72)
MGS: Lyrene Myras Wistar PD +644M, +32F; 93% Rpt. 197 Cl. daus avg 83.5 (1/72)

BREMWAY SUCCESS KING 585155 – Born 10/28/71
Reg. Owner: Paul W. Brehm, Berne, Ind.
S: Hanover Hill Fame Success PD +727M, +3F; 83% Rpt; 53 Cl. daus avg 85.0 (5/72)
D: Bremway Valor Karen – D (82.5–3/71); 3 Recs; USDA Cow Index +488M, +20F; 40% Rpt (9/72)
MGS: Metzger Farms Transfer Valor PD +508M, +35F; 95% Rpt; 297 Cl. daus avg 83.6 (5/72)

TEACUPS VIEW C CHARLIE 585174 – Born 7/29/72
Reg. Owner: Arthur Bruening & Family, Yorkshire, Ohio
S: Applebrook Fames Corporal PD +357M, +5F; 91% Rpt; 112 Cl. daus avg 83.6 (9/72)
D: Teacups View Audreys Judy – No data available.
MGS: Lyrene Myras Wistar PD +644M, +32F; 93% Rpt. 197 Cl. daus avg 83.5 (1/72)

KUHTZDALE CARRIES NANCE 585187 – Born 1/7/72
Reg. Owner: Leroy Kuhtz, Waukehsa, Wis.
S: Cedarbrook Pollys Nance PD +518M, +13F; 39% Rpt; 23 Cl. daus avg 84.4 (9/72)
D: Kuhtzdale T C Carrie – VG (89.0–7/70); USDA Cow Index +596M, +16F; 36% Rpt (9/72)
MGS: Gayoso View Top Command PD +680M, +3F; 99% Rpt; 926 Cl. daus avg 83.7 (9/71)

CIRCLE DRIVE FLORAS NANCE 585119 – Born 10/19/71
Reg. Owner: Mark E. Miller, Huntington, Ind.
S: Norgerts Royal Nance PD +530M, +1F; 99% Rpt; 2471 Cl. daus avg 83.6 (1/72)
D: Circle Drives P Flora – USDA Cow Index +380M, +23F; 35% Rpt (9/72)
MGS: Lyrene May Rose Prince PD +436M, +27F; 98% Rpt; 1024 Cl. daus avg 84.8 (9/72)

GUERNDALE TIMS SUPERIOR 585131 – Born 3/31/72
Reg. Owner: Fred M. Garber, Chambersburg, Pa.
S: Norgerts Royal Tim PD +365M, +3F; 62% Rpt; 56 Cl. daus avg 84.7 (5/72)
D: Guerndale T CS Sharon – USDA Cow Index +431M, +12F; 44% Rpt (9/72)
MGS: Gayoso View Top Command PD +680M, +3F; 99% Rpt; 926 Cl. daus avg 83.7 (9/71)

THE IMPACT OF TAX REFORM ON THE LIVESTOCK INDUSTRY – Part III

Released by National Livestock Tax Committee

PREVIOUS ARTICLES have described several of the tax reform proposals which would have an adverse effect on the livestock industry. This concluding article will give a brief rundown on the legislative procedures involved in the enactment and amendment of the tax laws and will list the members of the key congressional committees involved in tax legislation.

How Tax Laws Are Enacted and Amended

Laws relating to tax matters originate in the House of Representatives, in the Committee on Ways and Means under the chairmanship of Congressman Wilbur Mills of Arkansas. Once passed by the House, tax bills go to the Senate and are referred to the Committee on Finance under the chairmanship of Senator Russell B. Long of Louisiana. As a practical matter, the Finance Committee sometimes tacks on amendments to a House-passed tax bill which were not considered by the House. If these are passed by the Senate, the bill with the additions goes back to the House for passage or rejection or reference to a conference committee. Both the House and Senate Committees have staffs to advise their respective members about tax matters, and the Joint Committee on Internal Revenue Taxation and its staff, with members from both the House and the Senate, oversees the tax legislative process.

Naturally the members of the House Ways and Means Committee and Senate Finance Committee are primarily concerned with tax matters and are the key legislators involved in any changes in the tax laws. Stockmen and their livestock associations located in states with members of these Committees should make a special effort to establish communications with Committee members as a continuing matter.

Other Members Very Important

Although the members of the Ways and Means Committee and Finance Committee are directly involved in the passage of tax legislation, nevertheless the remaining members of Congress play an important role in the legislative process and by all means should not be neglected. For instance, even if your state does not have a congressman or a senator on the two tax-writing committees, your congressional representatives serve on other important committees of Congress. By the nature of things, congressmen and senators work together for the passage of legislation in many different fields, so a Ways and Means member will be quite interested in knowing what your congressman desires to be enacted in the tax field. Accordingly, it is quite important that stockmen establish communications with and make their views known to their own congressman and senators regardless of whether or not they are members of the tax-writing committees.

Action by Livestock Associations Helpful

A good way to make your views known to your congressional representatives is through your local or regional livestock association. The passage of an appropriate resolution by the association will have a great deal of weight with the particular legislator. Also, it is an excellent idea to invite your congressman and senators from time to time to attend your annual conventions and to give talks on subjects of interest to your members. Campaign contributions by individuals

House Ways and Means Committee:

Name	District	State
Democrats		
Congressman		
Wilbur D. Mills	2d	Arkansas
Al Ullman	2d	Oregon
James A. Burke	11th	Massachusetts
Martha W. Griffiths	17th	Michigan
Daniel D. Rostenkowski	8th	Illinois
Phil M. Landrum	9th	Georgia
Charles A. Vanik	22d	Ohio
Richard Fulton	5th	Tennessee
Omar Burleson	17th	Texas
James C. Corman	22d	California
William J. Green	5th	Pennsylvania
Sam Gibbons	6th	Florida
Hugh L. Carey	15th	New York
Joe D. Waggonner, Jr.	4th	Louisiana
Joseph E. Karth	4th	Minnesota
Republicans		
John W. Byrnes	8th	Wisconsin
Jackson E. Betts	8th	Ohio
Herman T. Schneebeli	17th	Pennsylvania
Harold R. Collier	10th	Illinois
Joel T. Broyhill	10th	Virginia
Barber B. Conable, Jr.	37th	New York
Charles E. Chamberlain	6th	Michigan
Jerry L. Pettis	33d	California
John J. Duncan	2d	Tennessee
Donald G. Brotzman	2d	Colorado

Senate Finance Committee:

Name	State
Democrats	
Senator	
Russell B. Long	Louisiana
Clinton P. Anderson	New Mexico
Herman E. Talmadge	Georgia
Vance Hartke	Indiana
J. W. Fulbright	Arkansas
Abraham A. Ribicoff	Connecticut
Fred R. Harris	Oklahoma
Harry F. Byrd, Jr.	Virginia
Gaylord Nelson	Wisconsin
Republicans	
Wallace F. Bennett	Utah
Carl T. Curtis	Nebraska
Jack Miller	Iowa
Len B. Jordan	Idaho
Paul J. Fannin	Arizona
Clifford P. Hansen	Wyoming
Robert P. Griffin	Michigan

(contributions by corporations are prohibited by law) and participation in election campaigns of congressional representatives are excellent ways to acquaint the candidates with your views on subjects of interest. Political activities of this kind are a perfectly legitimate and respected American custom, and you should have no hesitation whatsoever in following such a course of action.

Livestock Industry Tax Program

The National Livestock Tax Committee feels that the best interests of the livestock industry and of the nation will be served if the following program is followed:

1. Oppose any change in the taxation of property owned by a deceased person at the time of his death. It has been proposed that a capital gains tax be levied on the appreciation in value of property over its cost owned by a decedent at the time of his death or, in the alternative, that the heirs take the property at the decedent's tax basis. The National Livestock Tax Committee feels that these proposals will be highly detrimental to the livestock industry and recommends their rejection.

2. Support the elimination from the tax code of the Excess Deductions Account ("EDA") rule. The EDA acts to change capital gains on farm assets to ordinary income to the extent that farm losses have been deducted against nonfarm income (with certain exemptions and limitations). This is a very discriminatory law and should be repealed. In any event, the exemptions and limitations should be retained if the law is not repealed.

3. Oppose any changes in the taxation of capital gains. Capital gains available to the livestock industry have already been substantially curtailed by previous tax reform acts and the existing capital gains structure is fair and equitable and should be retained.

4. Oppose the elimination of current deductions of land improvement expenses, such as those for soil and water conservation and land clearing. These are reasonable tax incentives designed to encourage land improvement and should be retained.

5. Support the passage of an amendment to the federal estate tax law advanced by the National Livestock Tax Committee to value properties in a decedent's estate on the basis of their ability to produce income rather than on their selling price if such properties are to be retained by the decedent's heirs. If selling price criteria continue to be used in valuing property for death tax purposes, it will become increasingly difficult for a deceased rancher to pass on his ranch intact to his heirs because of the high taxes that must be paid. Relief in this area is fully justified.

Members of Congress Are Interested in Your Views

Remember that one of the best ways for the livestock industry to achieve equity in tax matters is for you to make known your views to your congressional representatives. They welcome hearing from you, so don't hesitate to communicate with them, and don't put it off. The best time to do this is during an election campaign. Address congressmen at: House Office Building, Washington, D. C. 20515, and senators at: Senate Office Building, Washington, D. C. 20510.

New unit at Brookville, Pennsylvania.

New Guernsey Maid Restaurant

THE LATEST unit of a chain of Guernsey Maid Restaurants, sponsored by Guernsey Restaurants, Inc. and its stockholders, has been erected at the farm of Gene and Janet Harding, right off Exit 13 of Route 80, Brookville, Pennsylvania.

The unit opened late in August, 1972. Figures for the first two months of operation show that business is by far the best in this unit compared with the others. Credit must be given at least in part to Gene's manager, Angelo Salvo, an experienced restaurant man who applied himself to this opportunity with much knowledge and enthusiasm.

The GOLDEN GUERNSEY Milk served fresh or used for ice cream is exclusively produced by Maplevale Farm owned by the Hardings. They used approximately 1,000 gallons of this fine milk during the first month of operation.

They have 18 employees at the restaurant and "Angie" makes sure that the girls are on the job with fast and courteous service. The place is kept spotlessly clean and the food encourages many local families from Brookville to be regular customers.

Guernsey Restaurants, Inc.

There has been a significant change in the management of Guernsey Restaurants, Inc. since the previous president, Tom Conrad, was asked to resign on September 30, 1972. This action was taken with the full approval of the stockholders, and the directors then elected Gene Harding as president. Angelo Salvo has been tagged as consultant with other Guernsey Maid Restaurants to improve the quality and service of the food.

Headquarters were moved from Bird-In-Hand to the Pa. G.B.A. office at Camp Hill with Bill Juzi still retaining the position of treasurer and chairman of the board.

Subscribe to the JOURNAL

1 Year - $5.00

Renew Your Subscription Today!

PACIFIC INTERNATIONAL Livestock Exposition

By Ray Orisio

GUERNSEYS WERE judged at the Pacific International, Portland, Ore., on Tuesday, November 14. Fifty-four head of top quality animals were paraded before Lewis Porter, manager of Happy Valley Jersey Farm, Harrodsburg, Kentucky. The numbers were down considerably this year due mainly to the late date of the show.

The Wilbur Jansen family, Forest Grove, started the day off on a winning note by topping the bull calf class with Wil-Rene Ace Ivanhoe, a son of Yellow Creek Top Honor Ace. It was in the senior yearling class that Judge Porter found his junior and reserve grand champion of the show. Vanher Joshua, a tall, stretchy son of Lyrene May Rose Prince headed the class for Francis Hertel, Cornelius, Dave and Donna Leuthold, and Dan Leuthold, Tillamook. The senior and grand champion was another "Prince" son, Winacres Prince Billy that topped the aged bull class for Art Winters, Wapato, Wash. and Dave and Donna Leuthold.

Wilsona Farm, Daniel E. and Carol Leuthold, Tillamook, had the winning junior heifer calf, Wilsona Farms Jan, and the winning junior yearling, Wilsona Sultan Cupid, a daughter of Woodacres Sultan, herd sire at Wilsona and Eastland Farms. "Sultan" also sired the second place junior and senior yearlings for the Leuthold family.

The winning senior calf was a tall, powerful daughter of Lyrene May Rose Prince, Wil-Rene M P Nora exhibited by the Jansen family. It was in the senior yearling class that Judge Porter selected his junior champion. Sunnycrest Master Bunny, a tall, well-balanced heifer, handily headed her class and went on to become junior champion. "Bunny" was bred by Lawrence Allen and is now owned by Nick Steiner, Tillamook.

In the cow show each of the four winners were owned by different exhibitors. The winning aged cow was Brook Bend Princess, a daughter of McDonald Farms Jolly Val, that was recently the grand champion at the Cow Palace, San Francisco. "Princess" is owned by Paul I. Tomchick, Graham, Wash., and was exhibited by Paul Gutzman, Upper River Ranch, Grants Pass, Oregon. The winning four-year-old was another daughter of Lyrene May Rose Prince, Western Glow Princes Holly, owned by Wilsona Farm. The winning three-year-old was a daughter of Walker Farms Grand Duke, Iona B Grand Dukes Rosette, bred by Edward Brown and owned by Steve Betts, Vancouver, Washington. The two-year-old class was the largest of the day and the handy winner was Abiqua Acres Prince Palma, a well-balanced daughter of Lake Louise Patsys Prince, bred and owned by Dena Mann, Silverton, Oregon.

The parade of first place winners competing for grand champion was a group of outstanding individuals emphasizing the quality the show maintained to make up for its lack of numbers. Judge Porter selected his winning four-year-old, Western Glow Princes Holly as the senior and grand champion. This proved to be a popular decision as this outstanding daughter of Lyrene May Rose Prince was milking between 80 and 90 pounds at the show. The reserve grand champion was the winning two-year-old, Abiqua Acres Prince Palma, owned by Dena Mann.

The premier breeder banner went to Wilsona Farm, and the premier exhibitor banner to the Wilbur Jansen family.

Following is a list of awards:

SENIOR AND GRAND CHAMPION BULL
Winacres Prince Billy, Art Winters, Wapato, Wash. & Dave & Donna Leuthold, Tillamook

JUNIOR AND RESERVE CHAMPION BULL
Vanher Joshua, Francis Hertel, Cornelius, and Dave & Donna Leuthold and Daniel E. Leuthold, Tillamook

SENIOR AND GRAND CHAMPION FEMALE
Western Glow Princes Holly, Daniel E. Leuthold, Tillamook

RESERVE GRAND CHAMPION FEMALE
Abiqua Acres Prince Palma, Dena Mann, Silverton

JUNIOR CHAMPION FEMALE
Sunnycrest Master Bunny, Stephen Steiner, Tillamook

BULL CALF
1, Wil Rene Ace Ivanhoe, Wilbur Jansen, Forest Grove; 2, Wilsona Sultan Dazzler, Daniel E. Leuthold; 3, Premium Farms Dari Frank, Nick Steiner, Tillamook.

YEARLING BULL
1, Vanher Joshua, Francis Hertel, Dave & Donna Leuthold and Daniel E. Leuthold.

BULL, 2 YEARS AND OVER
1, Winacres Prince Billy, Art Winters and Dave & Donna Leuthold.

JUNIOR HEIFER CALF
1, Wilsona Farms Jan, Daniel E. Leuthold; 2, Wil Rene Champion Dream, Wilbur Jansen; 3, Eastland Charming Teressa, Dave & Donna Leuthold.

SENIOR HEIFER CALF
1, Wil Rene M P Nora, Wilbur Jansen; 2, Wilsona Dari Penny, Daniel E. Leuthold; 3, Wilsona Sultan Bex, Dave & Donna Leuthold.

JUNIOR YEARLING HEIFER
1, Wilsona Sultan Cupid, Daniel E. Leuthold; 2, Wilsona Sultan Penny, Dave & Donna Leuthold; 3, Wil Rene Dari Sweetpea, Wilbur Jansen.

SENIOR YEARLING HEIFER
1, Sunnycrest Master Bunny, Stephen Steiner; 2, Wilsona Sultan Mitzi, Daniel E. Leuthold; 3, Wilsona Sultan Doris, Dave & Donna Leuthold.

COW, 2 YEARS AND UNDER 3
1, Abiqua Acres Prince Palma, Dena Mann; 2, Silver Star Gallant Lou, Frank Messner, Brush Prairie, Wash.; 3, Wilsona S Done, Daniel E. Leuthold.

COW, 3 YEARS AND UNDER 4
1, Iona B Grand Dukes Rosette, Steve Betts, Vancouver, Wash.; 2, Maxvales Monera Celeste, Wilbur Jansen; 3, Iona B Roseanne, Fred Griffith, Ridgefield, Wash.

COW, 4 YEARS AND UNDER 5
1, Western Glow Princes Holly, Daniel E. Leuthold; 2, Wil Rene Dari Millie, Wilbur Jansen; 3, Sunnycrest M Estelle, Nick Steiner.

AGED COW
1, Brook Bend Princess, Paul I. Tomchick, Graham, Wash.; 2, Vanher Dari Star, Wilbur Jansen; 3, Oak Arbors Darimosts Penny, Stephen Steiner.

JUNIOR GET OF SIRE
1, Dave & Donna Leuthold on get of Woodacres Sultan.

GET OF SIRE
1, Wilbur Jansen on get of Western Glow Darimost; 2, Dave & Donna Leuthold on get of Woodacres Sultan; 3, Stephen Steiner on get of Burgers Place Billy.

PRODUCE OF DAM
1, Wilbur Jansen on produce of Flora T Margie; 2, Frank Messner on produce of Silver Star M M Lilly; 3, Stephen Steiner on produce of Oak Arbors Darimosts Penny.

BEST THREE FEMALES
1, Wilbur Jansen; 2, Daniel E. Leuthold; 3, Dave & Donna Leuthold.

DAIRY HERD
1, Daniel E. Leuthold; 2, Wilbur Jansen; 3, Nick Steiner.

PREMIER BREEDER
Leuthold Family

PREMIER EXHIBITOR
Wilbur Jansen

Chat . . .

MR. AND MRS. Neil Jacobs, Dutch Mill Farm, Sparta, Wis., are the proud parents of a son, Mark John. The Jacobs' now have five children, three sons and two daughters. Mr. and Mrs. Roy E. Jacobs are the proud grandparents. Congratulations.

PACIFIC INTERNATIONAL

Winacres Prince Billy, senior and grand champion bull at the Pacific International Livestock Exposition, exhibited by Art Winters, Wapato, Wash. and Dave and Donna Leuthold, Tillamook, Oregon.

Vanher Joshua, junior and reserve champion bull at the Pacific International Livestock Exposition, exhibited by Francis Hertel, Cornelius, Ore., Dave and Donna Leuthold, and Daniel E. Leuthold, Tillamook, Oregon.

Western Glow Princes Holly, senior and grand champion female at the Pacific International Livestock Exposition, exhibited by Daniel E. Leuthold, Tillamook, Oregon.

Sunnycrest Master Bunny, junior champion female at the Pacific International Livestock Exposition, exhibited by Stephen Steiner, Tillamook, Oregon.

Premier breeder award at the Pacific International Livestock Exposition. Left to right: Lewis Porter, Harrodsburg, Ky., judge, and Dave, Daniel E. and Hans Leuthold, Tillamook, Oregon.

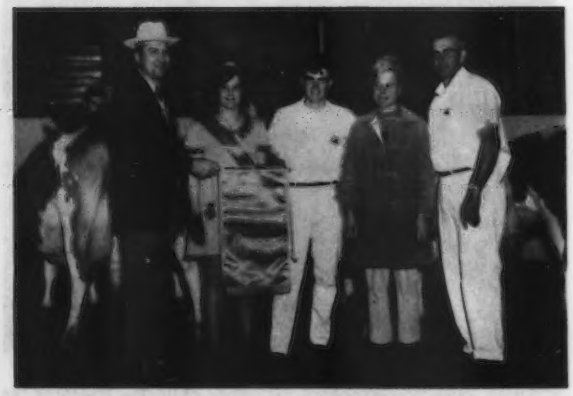

Premier exhibitor award at the Pacific International Livestock Exposition. Left to right: Lewis Porter, judge, and Patti, Mike, and Mrs. and Mr. Wilbur Jansen, Forest Grove, Oregon.

GRAND NATIONAL
Livestock Exposition

By Cliff Orr

THE GRAND NATIONAL Livestock Exposition, Cow Palace, San Francisco, was held November 2, 1972. The show was judged by John W. McKitrick, Columbus, Ohio. This year, only six exhibitors showed 33 head. The decrease in numbers is due to the National Guernsey Show being held at Puyallup, Wash. instead of at the Cow Palace. Next year the National will probably be held at Fresno, Calif., and exhibitors can go from the National to the Grand National, at the Cow Palace, San Francisco. It is therefore anticipated that there will be more Guernseys on exhibit at the show next year.

The champion bull, Neslekcim Fortunes Keno and the reserve champion, Neslekcim Fortunes Knight were full brothers by Grain Meadow D Fortune out of Neslekcim Billy Ellen and are owned by George Mickelsen and Family, Petaluma, California.

A "Fortune" granddaughter, the first place senior yearling, Neslekcim J Elaine was junior champion. She is by Housleys J Champion out of Neslekcim Fortunes Elaine, an Excellent "Fortune" out of a "Billy." The senior and grand champion cow was Brook Bend Princess, a daughter of McDonald Farms Jolly Val, owned by Paul Tomchick, Chanticleer Farm, Graham, Wash., and exhibited by Paul Gutzman, Grants Pass, Oregon.

George Mickelsen, Neslekcim Guernseys, was winner of the group classes and premier breeder and premier exhibitor.

Following is a list of awards:

SENIOR AND GRAND CHAMPION BULL
Neslekcim Fortunes Keno, Neslekcim Guernseys, Petaluma, Calif.

JUNIOR AND RESERVE CHAMPION BULL
Neslekcim Fortunes Knight, Neslekcim Guernseys

SENIOR AND GRAND CHAMPION FEMALE
Brook Bend Princess, Paul I. Tomchick, Graham, Wash.

RESERVE CHAMPION FEMALE
Neslekcim Fortunes Trudy, Neslekcim Guernseys

JUNIOR CHAMPION FEMALE
Neslekcim J Elaine, Neslekcim Guernseys

BULL CALF
1, Neslekcim Fortunes Knight, Neslekcim Guernseys; 2, Mini Meadows Champ Pete, Bruce Burrell, Ferndale, Calif.

BULL, 2 YEARS AND OVER
1, Neslekcim Fortunes Keno, Neslekcim Guernseys.

HEIFER CALF
1, Neslekcim Fortunes Janice, Neslekcim Guernseys; 2, Neslekcim Darimost Misty, Neslekcim Guernseys; 3, Mini Meadows Champ Juniper, Bruce Burrell.

JUNIOR YEARLING HEIFER
1, Cleverland Darimost Edna, Mary Van Till, Ripon, Calif.; 2, Neslekcim J Harmony, Neslekcim Guernseys; 3, Neslekcim Fortunes Janice, Neslekcim Guernseys.

SENIOR YEARLING HEIFER
1, Neslekcim J Elaine, Neslekcim Guernseys; 2, Mini Meadows Champ Violetta, Bruce Burrell; 3, Mini Meadows Billys Suzanne, Bruce Burrell.

COW, 2 YEARS AND UNDER 3
1, Neslekcim Osborns Hazel, Neslekcim Guernseys; 2, Mini Meadows Billys Margo, Bruce Burrell; 3, Island Acres Billys June, Bruce Burrell.

COW, 3 YEARS AND UNDER 4
1, Neslekcim Fortunes Trudy, Neslekcim Guernseys; 2, Neslekcim Majesty Jody, Neslekcim Guernseys.

Neslekcim Fortunes Keno, senior and grand champion bull at the Grand National Livestock Exposition, exhibited by Neslekcim Guernseys, Petaluma, California.

Brook Bend Princess, senior and grand champion female at the Grand National Livestock Exposition, owned by Paul I. Tomchick, Graham, Wash. and exhibited by Paul Gutzman, Grants Pass, Oregon.

Neslekcim J Elaine, junior champion female at the Grand National Livestock Exposition, exhibited by Neslekcim Guernseys, Petaluma, California.

COW, 4 YEARS AND UNDER 5

1, Golden Dew Sabians Helen, Bruce Burrell; 2, Neslekcim Fortunes Carla, Neslekcim Guernseys; 3, Neslekcim Fortunes Janet, Neslekcim Guernseys.

AGED COW

1, Brook Bend Princess, Paul I. Tomchick; 2, Neslekcim Majesty Polly, Neslekcim Guernseys; 3, Neslekcim Oberland Melissa, Neslekcim Guernseys.

JUNIOR GET OF SIRE

1, Neslekcim Guernseys on get of Housleys J. Champion; 2, Neslekcim Guernseys on get of Grain Meadow D Fortune; 3, Bruce Burrell on get of Housleys J. Champion.

GET OF SIRE

1, Neslekcim Guernseys on get of Grain Meadow D Fortune; 2, Bruce Burrell on get of Burgers Place Billy.

PRODUCE OF DAM

1, Neslekcim Guernseys on produce of Neslekcim Oberland Joy; 2, Bruce Burrell on produce of Indian Valley Darimost Violetta; 3, Neslekcim Guernseys on produce of Neslekcim Billys Ellen.

BEST THREE FEMALES

1, Neslekcim Guernseys; 2, Bruce Burrell.

DAIRY HERD

1, Neslekcim Guernseys; 2, Bruce Burrell.

PREMIER BREEDER AND EXHIBITOR

Neslekcim Guernseys

SENIOR HEIFER CALF

1, Sunnyside Champions Fan, Sunnyside Farm; 2, Sunnyside Champions Anna, Sunnyside Farm; 3, Bushy Park Love Lola, Bushy Park Farm.

JUNIOR YEARLING HEIFER

1, Woodacres Prince Lee, Bushy Park Farm; 2, Braeheads J Hopeful, Mary Snead; 3, Sunnyside Champions Debbie, Sunnyside Farm.

SENIOR YEARLING HEIFER

1, Sunnyside Champion Fay, Sunnyside Farm; 2, Lake Louise Lee Fernella, Bushy Park Farm; 3, Sunnyside Duke Winky, Sunnyside Farm.

COW, 2 YEARS AND UNDER 3

1, Bunker Hill Fames Enid, Bushy Park Farm; 2, Blenheim Springs Onward Mel, Blenheim Springs Farm, Powhatan; 3, Raven Roost M Angel, Raven Roost Farm, Staunton.

COW, 3 YEARS AND UNDER 4

1, Bushy Park Halyard Blink, Bushy Park Farm; 2, Hollydoone Darimost Becky, Forest Lake Farm, Wirtz; 3, Sunnyside Billys Glory, Sunnyside Farm.

COW, 4 YEARS AND UNDER 5

1, Woodacres Butterfat Glory, Bushy Park Farm; 2, Sunnyside Billys Millie, Sunnyside Farm; 3, Sunnyside Billys Polly, Sunnyside Farm.

AGED COW

1, Edisto Farms Blz Heart, Bushy Park Farm; 2, Ideals Calipers Minnie, Deerpath Farm; 3, Dun Roamin O Valet, Dun Roamin Farm.

BEST UDDERED COW

TWO-YEAR-OLDS

1, Bunker Hill Fames Enid, Bushy Park Farm; 2, Raven Roost M Angel, Raven Roost Farm.

THREE-YEAR-OLDS

1, Bushy Park Halyard Blink, Bushy Park Farm; 2, Hollydoone Darimost Becky, Forest Lake Farm.

FOUR-YEAR-OLDS

1, Woodacres Butterfat Glory, Bushy Park Farm; 2, Sunnyside Billys Millie, Sunnyside Farm.

AGED COWS

1, Edisto Farms Blz Heart, Bushy Park Farm; 2, Ideals Calipers Minnie, Deerpath Farm.

BREEDERS GET OF SIRE

1, Sunnyside Farm on get of Burgers Place Billy; 2, Sunnyside Farm on get of Housleys J Champion.

VIRGINIA State Fair

Atlantic Rural Exposition

By Jacqueline C. Everett

THE VIRGINIA State Guernsey Show was held on September 25, 1972 at the State Fairgrounds, Richmond. The quality of the show was very good with 57 head, including three bulls, shown by 16 Virginia exhibitors before Judge Harold Kaeser, Columbus, Ohio.

Judge Kaeser picked the bull calf, Bushy Park H Darimost, owned by Bushy Park Farm, Wake, as the grand champion bull. The senior and grand champion female was Edisto Farms Blz Heart, an aged cow also owned by Bushy Park Farm.

Deerpath Farms, Franklin, had the reserve senior and reserve grand champion female on the aged cow, Ideals Calipers Minnie. The senior yearling heifer, Sunnyside Champion Fay, owned by Sunnyside Farm, Greenville, was the junior champion female, and the first place junior yearling heifer, Woodacres Prince Lee, owned by Bushy Park Farm was the reserve junior champion female.

The premier breeder was Sunnyside Farm. Bushy Park Farm was the premier exhibitor. Housleys J Champion was the premier sire of the show.

To create interest in the show, Bushy Park Farm, E. C. Anderson, owner, Richmond, donated a heifer calf to the lucky drawing winner. The drawing was made by the exhibitors directly following the open show judging. The winner was Rebecca L. Harmon, Staunton, a Junior member and an exhibitor at the State Fair ever since she started in 4-H Club work.

Following is a list of awards:

GRAND CHAMPION BULL

Bushy Park H Darimost, Bushy Park Farm, Wake

SENIOR AND GRAND CHAMPION FEMALE

Edisto Farms Blz Heart, Bushy Park Farm

RESERVE SENIOR AND RESERVE GRAND CHAMPION FEMALE

Ideals Calipers Minnie, Deerpath Farms, Franklin

JUNIOR CHAMPION FEMALE

Sunnyside Champion Fay, Sunnyside Farm, Greenville

RESERVE JUNIOR CHAMPION FEMALE

Woodacres Prince Lee, Bushy Park Farm

BULL CALF

1, Bushy Park H Darimost, Bushy Park Farm; 2, Hollydoone Champion Prince, Doneva Alvis, Richmond.

YEARLING BULL

1, Dun Roamin V Darimost, Dun Roamin Farm, Galax.

JUNIOR HEIFER CALF

1, Braeheads Imperial Jezebel, Mary Snead, Fredericksburg; 2, Ham Farm C Spottys Shamrock, Anthony J. Rudolph, Independence; 3, Sunnyside G D Mel, Sunnyside Farm.

Youngsters from Bushy Park Farm, Wake, wearing slogans promoting Guernseys and the Virginia State Show. Left to right: Catherine (Candy) Swain, Peggy McKann, Lisa Mance and Butch Swain.

Bushy Park H Darimost, grand champion bull at the State Fair of Virginia, exhibited by Bushy Park Farm, Wake. In the background: Mrs. Sadie Kennedy, secretary to E. C. Anderson; E. C. Anderson, owner, and his daughter Mrs. Isabel Anderson Fitzgerald, with Charlie McKann, herdsman, at the halter.

Edisto Farms Blz Heart, senior and grand champion female at the State Fair of Virginia, exhibited by Bushy Park Farm, Wake. In the background: E. C. Anderson, owner; Harvie W. Fitzgerald, Mrs. Sadie Kennedy, Mrs. Isabel Anderson Fitzgerald, and Catherine Swain at the halter.

Ideals Calipers Minnie, reserve senior and reserve grand champion female at the State Fair of Virginia, exhibited by Deerpath Farms, Franklin, with Alfred Beauvais, herdsman, and Virgil Miller, manager, at the halter.

Sunnyside Champion Fay, junior champion female at the State Fair of Virginia, exhibited by Sunnyside Farm, Greenville, with James F. Heizer, owner, at the halter.

PRODUCE OF DAM

1, Sunnyside Farm on produce of Sunnyside Flashs Ada; 2, Sunnyside Farm on produce of Sunnyside Billys Polly; 3, Mary Snead on produce of Braehead M Rosetta.

BEST THREE FEMALES

1, Bushy Park Farm; 2, Sunnyside Farm; 3, Raven Roost Farm.

DAIRY HERD

1, Bushy Park Farm; 2, Sunnyside Farm.

PREMIER BREEDER
Sunnyside Farm

PREMIER EXHIBITOR
Bushy Park Farm

PREMIER SIRE
Housleys J Champion

Junior Show

COMPETITION FOR the Junior exhibitors started with the fitting and showmanship classes on Friday night, September 22. Seventeen Juniors paraded their best-fitted animals before Judge Kenneth Vaughn, Pittsboro, North Carolina.

In addition to the Ideal Cow plaques provided by The American Guernsey Cattle Club for winners in the two age groups, first and second place awards were presented by the Virginia Guernsey Breeders' Association. The winner in the junior division was Diane Landes, Manassas, who also won this competition in 1969. Michael Schaeffer, Nokesville, was the winner in the senior division for Juniors over 14 years old.

The Saturday morning show started at 10 o'clock with 34 animals placed by Judge Vaughn. The senior and grand champion honors went to Susannah Newbill, Wirtz, on her three-year-old cow, Hollydoone Darimost Becky. Susannah was presented the Pet championship trophy, a large engraved silver bowl provided by the Dairy Division of Pet Incorporated. The reserve senior and reserve grand champion was Guernsdel Champ Phoebe, a two-year-old owned by Arlene Corthon, Thornburg. Michael Schaeffer's junior yearling heifer, Little Acres Jolita, was junior champion of the show. The reserve junior champion was Braehead J Fuzy, a senior yearling heifer owned by Mary Snead, Fredericksburg.

Appropriately engraved silver bowls were presented by the Virginia Guernsey Breeders' Association to the winners of the individual classes.

Following is a list of awards:

SENIOR AND GRAND CHAMPION FEMALE

Hollydoone Darimost Becky, Susannah Newbill, Wirtz

RESERVE SENIOR AND RESERVE GRAND CHAMPION FEMALE

Guernsdel Champ Phoebe, Arlene Corthon, Thornburg

JUNIOR CHAMPION FEMALE

Little Acres Joleta, Michael Schaeffer, Nokesville

RESERVE JUNIOR CHAMPION FEMALE

Braehead J Fuzy, Mary Snead, Fredericksburg

JUNIOR HEIFER CALF

1, Bayville Misty Merrymiss, Helen A. Clark, Gainesville; 2, Ham Farm C Spottys Shamrock, Anthony J. Rudolph, Independence; 3, Raven Roost G Buttercup, Rebecca Harmon, Staunton.

INTERMEDIATE HEIFER CALF

1, Guernsdel Ace Doris, Arlene Corthon; 2, Raven Roost S Flower, Rebecca Harmon; 3, Sunnyside Billys Bess, Carl Arrington, Jr., Goode.

SENIOR HEIFER CALF

1, Springview Duke Honey, Tina Bryant, Woodford; 2, Hamhurst Cinders Lucy, Barry Arrington, Goode; 3, Woodlawn Darimost Morning Glow, Diane Landes, Manassas.

JUNIOR YEARLING HEIFER

1, Little Acres Joleta, Michael Schaeffer; 2, Braehead J Hopeful, Mary Snead; 3, Little Acres Fawn, Michael Schaeffer.

SENIOR YEARLING HEIFER

1, Braehead J Fuzy, Mary Snead; 2, Little Acres Champion Dainty, Eugene Schaeffer, Jr., Nokesville; 3, Hollydoone Champion Princess, Doneva Alvis, Richmond.

COW, 2 YEARS AND UNDER 3

1, Guernsdel Champ Phoebe, Arlene Corthon; 2, Raven Roost M Angel, Rebecca Harmon; 3, Little Acres Melinda, Eugene Schaeffer, Jr.

COW, 3 YEARS AND UNDER 4

1, Hollydoone Darimost Becky, Susannah Newbill; 2, Wilburn C Margo, Michael Schaeffer.

COW, 4 YEARS AND OVER

1, Raven Roost N Pamela, Rebecca Harmon; 2, Spring Brook E Sharon, Arlene Corthon; 3, Woodland Speckles, Diane Landes.

COW FAMILY

1, Rebecca Harmon on foundation cow Raven Roost M Angel; 2, Diane Landes on foundation cow Woodland Speckles.

JUNIOR FITTING AND SHOWMANSHIP

1, Diane Landes; 2, Rebecca Harmon; 3, Susannah Newbill.

SENIOR FITTING AND SHOWMANSHIP

1, Michael Schaeffer; 2, Doneva Alvis; 3, Anthony J. Rudolph.

TANNERY HILL HAS JUNIOR AND SENIOR AND GRAND CHAMPION FEMALES

HIGH MEADOWS RESERVE JUNIOR CHAMPION AND PREMIER EXHIBITOR

JAMAICA FARMS RESERVE SENIOR AND RESERVE GRAND CHAMPION AND PREMIER BREEDER AT

THE ROYAL WINTER FAIR

ROYAL WINTER FAIR

Toronto, Canada, November 14, 1972
97 Head Shown
Merton B. Sowerby, Princeton, N. J., Judge

Grand Champion Female – Best Canadian-Bred Animal, Tannery Hill Champions Amanda, First Two-Year-Old, Henry Borden, King, Ontario

Junior Champion Female – Tannery Hill Champions Claire, First Junior Yearling, Henry Borden

BOTH CHAMPIONS BY HOUSLEYS J CHAMPION

Reserve Champion Female – Showcase Brigadiers Celia, Jamaica Farms, Newmarket, Ontario

Reserve Junior Champion Female – High Meadows Nan Fancy, First Heifer Calf . . . A NANCE out of a DARIMOST, Henry Venier, La Fayette, New York

10th 3-YEAR-OLD Futurity – Kingfield Fabulous Sheila, C. F. W. Burns, King, Ontario

Premier Breeder – A. V. and C. L. Gundy, Jamaica Farms

Premier Exhibitor – Henry C. Venier, High Meadows Farm

Class Winners

SENIOR BULL CALF AND JUNIOR YEARLING BULL (12)

1, Kingfield Successful, Kingfield Farms, King; 2, Maplehurst K Singh, K. A. Forster, Copetown; 3, Queenholm Marks Gregory, Fred R. Smith, Queensville.

HEIFER CALF (15)

1, High Meadows Nan Fancy, Henry C. Venier, La Fayette, N. Y.; 2, Kay Cee Fab Royal Nanette, Kenneth Chambers, Harley; 3, Maplehurst K. Sandpebles, K. A. Forster.

JUNIOR YEARLING HEIFER (11)

1, Tannery Hill Champions Claire, Henry Borden, King; 2, Jamaica Kings Hattie, Jamaica Farms, Newmarket; 3, Tannery Hill Valencians Cathy, Henry Borden.

SENIOR YEARLING HEIFER (12)

1, High Meadows Z Judy, Henry C. Venier; 2, Jamaica Yankee Lady, Jamaica Farms; 3, Tannery Hill Champions Beauty, Henry Borden.

COW, 2 YEARS AND UNDER 3 (7)

1, Tannery Hill Champions Amanda, Henry Borden; 2, Jamaica Fabs Holly, Jamaica Farms; 3, Queenholm Fabs Flo, Lloyd & Betty Balsdon, Queensville.

3-YEAR-OLD FUTURITY (5)

1, Kingfield Fabulous Sheila, C. F. W. Burns, King; 2, Queenholm Fabs Debbie, Lloyd & Betty Balsdon; 3, Tannery Hill Flairs Zip, Henry Borden.

COW, 3 YEARS AND UNDER 4 (15)

1, Tannery Hill Flairs Zip, Henry Borden; 2, Ridgecroft Fabs Generosity, Lloyd & Betty Balsdon; 3, Beaufort Princess Cora, Henry C. Venier.

COW, 4 YEARS AND UNDER 5 (11)

1, Showcase Brigadiers Celia, Jamaica Farms; 2, Valley Prides A Peony, Henry Borden; 3, High Meadows Dari Frolic, Henry C. Venier.

COW, 5 YEARS AND OVER (9)

1, Craig Meadows Gregorys Phyllis, Henry C. Venier; 2, Rosewood AM Shirley, Henry C. Venier; 3, Aberland Star Betty, Kenneth F. Mulkins, Jarvis.

JUNIOR HERD (7)

1, Henry Borden; 2, Jamaica Farms; 3, Kenneth Chambers.

GROUP OF FOUR ANIMALS (7)

1, Jamaica Farms; 2, Lloyd G. Comfort, St. Anns; 3, Kenneth F. Mulkins.

Chat . . .

DAVID A. and Judy K. Mengel, R. 3, Box 89A, Starkville, Miss., recently purchased the entire herd owned by E. A. Christopher, Stoneville, Mississippi. They will be producing milk for Brookshire Ice Cream Co., 512 Twenty-Fourth Ave, Meridian, Miss., a distributor of GOLDEN GUERNSEY Milk Products.

CHAMPION BULLS AND PREMIER BREEDER HONORS GO TO ARIZONA FARMS
CHAMPION FEMALES AND PREMIER EXHIBITOR HONORS TO SHAMROCK

ARIZONA STATE FAIR

Phoenix, November 9, 1972
59 Head Shown
Victor Gray, Sedro Woolley, Washington, Judge

Senior and Grand Champion Bull – Liseter Brilliant Gold, Henderson Stockton, Arizona Farms, Phoenix

Junior and Reserve Grand Champion Bull – Arizona Farms Sunrise, Henderson Stockton

Senior and Grand Champion Female – Sarival Dark Blondie, Shamrock Guernsey Farm, Inc., Tucson

Reserve Champion Female – Neslekcim Majesty Juliann, Shamrock Guernsey Farm, Inc.

Junior Champion Female – Shamrock Champs Della, Shamrock Guernsey Farm, Inc.

L. E. "Buck" Roberts Trophy For Best Three Females – Henderson Stockton

Class Winners

JUNIOR BULL CALF (2)
1, Mini Meadows Champ Pete, Bruce Burrell, Ferndale, Calif.; 2, Arizona Farms Gold Pinatone, Henderson Stockton, Phoenix.

SENIOR BULL CALF (2)
1, Wilsona Sultan Hornet, Shamrock Guernsey Farm, Inc., Tucson; 2, Arizona Farms Sumners K, Henderson Stockton.

JUNIOR YEARLING BULL (2)
1, Arizona Farms Gold B Marathon, Henderson Stockton; 2, Arizona Farms Gold Bounty, Henderson Stockton.

SENIOR YEARLING BULL (2)
1, Arizona Farms Sunrise, Henderson Stockton; 2, Arizona Farms Beauty Scotch, Henderson Stockton.

BULL, 2 YEARS AND OVER (2)
1, Liseter Brilliant Gold, Henderson Stockton; 2, Arizona Farms Bountys Sumner, Henderson Stockton.

JUNIOR HEIFER CALF (7)
1, Shamrock Fortunes Dove, Shamrock Guernsey Farm, Inc.; 2, Mini Meadows Champs Juniper, Bruce Burrell; 3, Mini Meadows Champs Jenifer, Bruce Burrell.

SENIOR HEIFER CALF (4)
1, Arizona Farms Gold Roseann, Henderson Stockton; 2, Arizona Farms Gold Posyetta, Henderson Stockton; 3, Dykstra Farms Elite, Nick Dykstra, Glendale.

JUNIOR YEARLING HEIFER (3)
1, Arizona Farms Gold Larkspur, Henderson Stockton; 2, Mirth Emory Beauty, Nick Dykstra; 3, Beauty Brilliant Fan, Nick Dykstra.

SENIOR YEARLING HEIFER (6)
1, Shamrock Champs Della, Shamrock Guernsey Farm, Inc.; 2, Arizona Farms Gold Pinatore, Henderson Stockton; 3, Mini Meadows Champ Violetta, Bruce Burrell.

C. L. Phillips, Glendale, Ariz., center, looks on as Norman McClelland, Phoenix, premier exhibitor, and Henderson Stockton, premier breeder, display their awards.

COW, 2 YEARS AND UNDER 3 (6)
1, Arizona Farms Gold Ondine, Henderson Stockton; 2, Shamrock Dari Marge, Shamrock Guernsey Farm, Inc.; 3, Shamrock Champs Charm, Shamrock Guernsey Farm, Inc.

COW, 3 YEARS AND UNDER 4 (8)
1, Shamrock R Biddy, Shamrock Guernsey Farm, Inc.; 2, A Veva, Henderson Stockton; 3, Shamrock Champs Felice, Shamrock Guernsey Farm, Inc.

COW, 4 YEARS AND UNDER 5 (6)
1, Sarival Dark Blondie, Shamrock Guernsey Farm, Inc.; 2, Mar I Dot Champs Precious, Shamrock Guernsey Farm, Inc.; 3, Diversified Dari Grandma, Shamrock Guernsey Farm, Inc.

AGED COW (9)
1, Neslekcim Majestys Juliann, Shamrock Guernsey Farm, Inc.; 2, Arizona Farms Bounty Bountiful, Henderson Stockton; 3, Indian Valley Darimost Tootsie, Shamrock Guernsey Farm, Inc.

BEST UDDERED COW
1, Arizona Farms Lady Orla, Henderson Stockton; 2, Arizona Farms Bounty Bountiful, Henderson Stockton; 3, Neslekcim Majestys Juliann, Shamrock Guernsey Farm, Inc.

JUNIOR GET OF SIRE
1, Henderson Stockton on get of Liseter Brilliant Gold; 2, Bruce Burrell on get of Housleys J Champion; 3, Nick Dykstra on get of Arizona Farms Beauty Brilliant.

GET OF SIRE
1, Shamrock Guernsey Farm, Inc. on get of Western Glow Darimost; 2, Shamrock Guernsey Farm, Inc. on get of Housleys J Champion; 3, Henderson Stockton on get of Liseter Brilliant Gold.

PRODUCE OF DAM
1, Henderson Stockton; 2, Henderson Stockton.

BEST THREE FEMALES
1, Henderson Stockton; 2, Shamrock Guernsey Farm, Inc.; 3, Bruce Burrell.

CALF HERD
1, Bruce Burrell; 2, Henderson Stockton; 3, Henderson Stockton.

YEARLING HERD
1, Henderson Stockton.

DAIRY HERD
1, Shamrock Guernsey Farm, Inc.; 2, Henderson Stockton; 3, Shamrock Guernsey Farm, Inc.

Liseter Brilliant Gold, senior and grand champion bull at the Arizona State Fair, exhibited by Henderson Stockton, Phoenix, Arizona.

Shamrock Champs Della, junior champion female at the Arizona State Fair, exhibited by Shamrock Guernsey Farm, Inc., Tucson, Arizona.

Tulsa State Fair

By Robert Charles Griggs, Jr.

SEVENTY-TWO HEAD of top Guernseys were presented by 17 exhibitors before Judge Ivan K. Strickler, Iola, Kans., at the Tulsa State Fair, Tulsa, Okla., on October 2, 1972. Close competition was evident all day in each of the high quality classes.

Mungle's Guernsey Farms, J. Jene Mungle, Atoka, swept the bull show. They won junior champion honors on a Housleys J Champion bull calf, Mungles J Champion Prince. The senior and grand champion honors went to Mungles Sonny Patriot. He won over the reserve champion, Bermuda Valley Mr Ed, shown by Bermuda Valley Farm, Mr. and Mrs. Norman L. Hager, Hitchcock, because of his stature and tremendous front end.

The junior champion female of the show was John Potts Foremost Vernie, shown by Golden Dew Guernsey Farm, Robert Charles Griggs, Anderson, Missouri. She is a daughter of Gayoso View Fames Foremost and was showing beautiful udder promise. "Vernie" was a close winner over the outstanding heifer calf, Red Hill Musical Starlet, shown by Red Hill Farm, Virgil C. Lorenz, Hitchcock.

Red Hill Farm almost made a clean sweep of the cow classes by winning the two- and three-year-old and aged cow classes. Charles Griggs won the four-year-old class on Clearviews Hyacinth. For senior and grand champion, Judge Strickler thought he had a rather easy and an outstanding champion in Golden Dew H Champion Bunny. "Bunny" shows tremendous height at the withers with a beautiful rump. Reserve honors went to the aged cow, Woodruff Farms R Pam, classified Excellent. Both champions are owned by Red Hill Farm.

Red Hill won nine blues and the premier exhibitor banner; Mungles, four blues and the premier breeder award, and Golden Dew, two blues.

Bill Waters, Extension dairyman, Louisiana State University, did an outstanding job of placing the Junior Show on October 1. Mungles Sonnys Floy, a top senior yearling shown by Margretta Mungle, Atoka, was an easy pick for junior champion of the show. Judge Waters picked the good uddered two-year-old, Soft Gold Buddy Bo, shown by Tony Hager, Hitchcock, for the senior and grand champion honors.

The $75 heifer certificate was won by Gina Myers, Broken Arrow. The drawing is sponsored by the Oklahoma Guernsey Breeders' Association.

Following is a list of first place awards:

SENIOR AND GRAND CHAMPION BULL
Mungles Sonny Patriot, Mungle's Guernsey Farms, Atoka

RESERVE CHAMPION BULL
Bermuda Valley Mr Ed, Bermuda Valley Farm, Hitchcock

JUNIOR CHAMPION BULL
Mungles J Champions Prince, Mungle's Guernsey Farms

SENIOR AND GRAND CHAMPION FEMALE
Golden Dew H Champion Bunny, Red Hill Farm, Hitchcock

RESERVE CHAMPION FEMALE
Woodruff Farms R Pam, Red Hill Farm

JUNIOR CHAMPION FEMALE
John Potts Foremost Vernie, Golden Dew Guernsey Farm, Anderson, Mo.

Mungles Sonny Patriot, senior and grand champion bull at Tulsa State Fair, exhibited by Mungle's Guernsey Farms, Atoka, Oklahoma.

BULL CALF
Mungle's J Champion Prince, Mungle's Guernsey Farms

BULL, 2 YEARS AND OVER
Mungles Sonny Patriot, Mungle's Guernsey Farms

JUNIOR HEIFER CALF
Red Hill Dari Nyla, Red Hill Farm

SENIOR HEIFER CALF
Red Hill Musical Starlet, Red Hill Farm

JUNIOR YEARLING HEIFER
Red Hill Divination, Red Hill Farm

SENIOR YEARLING HEIFER
John Potts Foremost Vernie, Golden Dew Guernsey Farm

COW, 2 YEARS AND UNDER 3
John Potts Success Topsy, Red Hill Farm

COW, 3 YEARS AND UNDER 4
Golden Dew H Champion Bunny, Red Hill Farm

COW, 4 YEARS AND UNDER 5
Clearviews Hyacinth, Golden Dew Guernsey Farm

AGED COW
Woodruff Farms R Pam, Red Hill Farm

JUNIOR GET OF SIRE
Mungle's Guernsey Farms on get of Mungles Sabian Saturn

BREEDERS GET OF SIRE
Red Hill Farm on get of Housleys J Champion

PRODUCE OF DAM
Red Hill Farm

BEST THREE FEMALES
Mungle's Guernsey Farms

DAIRY HERD
Red Hill Farm

PREMIER BREEDER
Mungle's Guernsey Farms

PREMIER EXHIBITOR
Red Hill Farm

Junior Show

SENIOR AND GRAND CHAMPION FEMALE
Soft Gold Buddy Bo, Tony Hager, Hitchcock

JUNIOR CHAMPION FEMALE
Mungles Sonnys Floy, Margretta Mungle, Atoka

JUNIOR HEIFER CALF
Red Hill Sue, Ronnie Morgan, Loyal

SENIOR HEIFER CALF
Red Hill Toots, Ronnie Morgan

JUNIOR YEARLING HEIFER
Bermuda Valley Big Girl, Tony Hager

Golden Dew H Champion Bunny, senior and grand champion female at Tulsa State Fair, exhibited by Red Hill Farm, Hitchcock, Oklahoma.

Woodruff Farms R Pam, reserve champion female at Tulsa State Fair, exhibited by Red Hill Farm, Hitchcock, Okla., with Virgil "Butch" Lorenz, Jr. at the halter.

Soft Gold Buddy Bo, senior and grand champion female at the Tulsa State Fair Junior Show, exhibited by Tony Hager, Hitchcock, Okla., at the halter.

SENIOR YEARLING HEIFER
Mungles Sonnys Floy, Margretta Mungle

COW, 2 YEARS AND UNDER 3
Soft Gold Buddy Bo, Tony Hager

COW, 3 YEARS AND UNDER 4
Mungles Valiants Diana, Karen Boyd, Ripley

COW, 4 YEARS AND OVER
River Bank Foreman Foy, Roger M. Smith, Owasso

Mid America Fair

By Darrell Ehrlich

THE MID AMERICA Fair, Topeka, Kans., was held September 13, 1972 and was judged by Dr. David Dickson, University of Wisconsin, Madison. Dr. J. R. Dunham and Ralph Bonewitz, Kansas State University, Manhattan were the show superintendents.

The premier breeder and exhibitor was W. O. Boehle, Lawrence, Kansas. The champions in the bulls were shown by W. O. and Gerald Boehle; Ray Scott, Lebo, Kans. representing the Kaw Valley District; Albert J and Steven R. Winn, Burlington, Kansas. In the female classes the champions were shown by Albert J. and Steven R. Winn, and Claude Blevins III, Manhattan. The champions and first place winners are as follows:

SENIOR AND GRAND CHAMPION BULL
Boehles K H Peat, Ray Scott, Lebo, Kans.

RESERVE SENIOR AND RESERVE GRAND CHAMPION BULL
Eckman Princess A M Pride, Albert J. & Steven R. Winn, Burlington, Kans.

JUNIOR CHAMPION BULL
Boehles Champion Pride, W. O. & Gerald Boehle, Lawrence, Kans.

RESERVE JUNIOR CHAMPION BULL
Ransom Beckys Baron, Ray Scott

SENIOR AND GRAND CHAMPION FEMALE
Ho Ettes Mr Great Rosieet, Claude Belvins, III, Manhattan, Kans.

RESERVE SENIOR AND RESERVE GRAND CHAMPION FEMALE
Winn Ray Jean, Albert J. & Steven R. Winn

JUNIOR CHAMPION FEMALE
Winn Prides Marigold, Albert J. & Steven R. Winn

RESERVE JUNIOR CHAMPION FEMALE
Winn Prides Mayree, Albert J. & Steven R. Winn

BULL CALF
Boehles Darimost, Ray Scott

JUNIOR YEARLING BULL
Boehles Champion Pride, W. O. & Gerald Boehle

SENIOR YEARLING BULL
Ransom Beckys Baron, Ray Scott

Ho Ettes Mr Great Rosieet, senior and grand champion female at Mid America Fair, exhibited by Claude Blevins III, Manhattan, Kansas.

Boehles K H Peat, senior and grand champion bull at Mid America Fair, exhibited by Ray Scott, Lebo, Kansas.

Boehles Champion Pride, junior champion bull at Mid America Fair, exhibited by W. O. and Gerald Boehle, Lawrence, Kansas.

BULL, 3 YEARS AND OVER
Boehles K H Peat, Ray Scott

HEIFER CALF
Ransom Blue Bonnets Bloom, Ray Scott

JUNIOR YEARLING HEIFER
Winn Prides Marigold, Albert J. & Steven R. Winn

SENIOR YEARLING HEIFER
Boehles Champion Patsy, W. O. & Gerald Boehle

COW, 2 YEARS AND UNDER 3
Boehles Darimost Jeanie, Ray Scott

COW, 3 YEARS AND UNDER 4
Ho Ettes Mr Great Rosieet, Claude Blevins, III

COW, 4 YEARS AND UNDER 5
Winn Ray Abigail, Albert J. & Steven R. Winn

COW, 5 YEARS AND OVER
Boehles J V Sugar, Ray Scott

CHAMPION UDDERED COW
Ho Ettes Mr Great Rosieet, Claude Blevins, III

JUNIOR GET OF SIRE
Albert J. & Steven R. Winn

SENIOR GET OF SIRE
Albert J. & Steven R. Winn

PRODUCE OF DAM
Albert J. & Steven R. Winn

BEST THREE FEMALES
Albert J. & Steven R. Winn

DAIRY HERD
Albert J. & Steven R. Winn

PREMIER BREEDER AND EXHIBITOR
W. O. & Gerald Boehle

Great Frederick Fair

By Maynard Hawker

GUERNSEY BREEDERS from Frederick, Washington and Howard Counties, Maryland had a splendid exhibit of cattle at the Great Frederick Fair for Guernsey Day, Wednesday, September 20. Frank Downey, Downey Farms, Inc., Williamsport, Md., was the official judge.

The grand champion bull was exhibited by Anovadale Acres, Union Bridge. Junior champion female went to Ideals Calipers Willow, exhibited by Steven W. Wilcom, son of Mr. and Mrs. William J. Wilcom, Frederick. Senior and grand champion of the show went to Crown Stone Princess Tiptop, exhibited by William S. Schnebly, son of Mr. and Mrs. Seth K. Schnebly, Clear Spring.

The Juliet G. Smith Memorial Trophy, given in honor of his mother by Charles Smith, went to Paul E. and Ruth E. Spurrier, Anovadale Acres. This is the fourth year they have received this trophy, a silver bowl, which was presented by Mrs. Smith's grandson, Jack.

GURNZGOLD Milk, donated by a nearby dairy and cookies baked and donated by Frederick County Guernsey Breeders' wives were served at the ringside.

Junior Show

THURSDAY, September 21 was 4-H day at the Great Frederick Fair. C. Lester Dudrow, Lime Kiln, was general superintendent of the 4-H Show. Dennis Trout, Beltsville, son of Mr. and Mrs. Harry L. Trout, Jr., Libertytown, was the official judge.

Steven W. Wilcom, Urbana 4-H Club, showing his third year, received junior and grand champion honors with Ideals Calipers Willow. Senior champion was Maple Spring Emporers Sandy, also shown by Steven.

The fitting and showing contest in the 4-H attracts an interested crowd. This contest is divided into juniors under 14 years, and seniors, 14 years and over and shows the skill in the care and training the boys and girls have given their animals in preparation for the show. The long hours of work that were spent in preparing each animal for the Frederick Fair was

obvious to the ringside. In the junior class Steven W. Wilcom was first with Steven Spurrier, Union Bridge, second; Senior class, Tanya Duvall, Walkersville Club, first and Dennis Smith, Woodsboro second. The champion in fitting and showing was Steven W. Wilcom. The Frederick County Guernsey Breeders' Association donated prizes for the contest. The first prize in each class was a leather show halter, second prize a rope halter, and the overall winner received a model Guernsey cow. When a 4-H'er receives a cow in a previous year, he is ineligible to receive one again, therefore the cow went to Steven Spurrier this year. The 4-H members of Frederick County had splendid exhibits and a show of fine Guernsey animals at the fair.

Following is a list of first place awards in the Junior Show:

JUNIOR AND GRAND CHAMPION FEMALE
Ideals Calipers Willow, Steven W. Wilcom, Frederick

SENIOR CHAMPION FEMALE
Maple Spring Emporers Sandy, Steven W. Wilcom

JUNIOR HEIFER CALF
Kathie Butterfat Angie, Debra B. Hawker, Frederick

SENIOR HEIFER CALF
Housleys Kathleens Lily, Dale Bidle, Middletown

JUNIOR YEARLING HEIFER
Woodacres Empress Marge, Steven W. Wilcom

SENIOR YEARLING HEIFER
Ideals Calipers Willow, Steven W. Wilcom

COW, 2 YEARS AND UNDER 3
Maple Spring Emporers Sandy, Steven W. Wilcom

COW, 3 YEARS AND UNDER 4
Anovadale Dividends Marta, Wayne Spurrier, Union Bridge

DAM–DAUGHTER
Steven W. Wilcom

JUNIOR FITTING AND SHOWING
1, Steven W. Wilcom; 2, Steven Spurrier; 3, Catharine Hawker, Frederick

SENIOR FITTING AND SHOWING
1, Tanya Duvall, Walkersville; 2, Dennis Smith, Woodsboro

FITTING AND SHOWING CHAMPION
Steven W. Wilcom

Mississippi State Fair

By Robert Charles Griggs, Jr.

ONE OF THE best shows that Mississippi Guernsey breeders have put on in the last few years, was the general comment at the ringside. The Mississippi State Fair was held October 14, 1972 at Jackson, and 40 head were

Sunny Land Flashs Jerrylee, senior and grand champion female at Mississippi State Fair, exhibited by Cus-Gee Guernsey Farm, State College, Miss., with Larry Ratcliff, herdsman, at the halter.

Clearviews Arden, junior champion female at Mississippi State Fair, owned by Sheryl Lynn Barham, Coldwater, Miss., with Jimmy McLain at the halter.

exhibited. Judge Charles Norton found his junior champion on the good junior yearling, Clearviews Arden, shown by Sheryl Lynn Barham, Coldwater. "Arden" is a daughter of Ansmil Champion Charm, AI Gold Star Sire.

Dr. Norton placed senior and grand champion on his aged cow, Sunny Land Flashs Jerrylee, a five-year-old daughter of Magnolia Flashs Corinthian. The reserve senior and reserve grand champion honors went to Cus Gee Champion Sophia, a two-year-old by Housleys J Champion. Both champions are owned by Cus-Gee Guernsey Farm, State College, Mississippi.

In the Junior Show, Debbie, David and Donna McGee, Cus-Gee Guernsey Farm, had all the champions. Donna McGee had senior and grand champion on Clarkdell Rex Rosita, and reserve senior and reserve grand champion honors went to Debbie McGee on Quailes Crest J C Tress. Debbie also had the junior champion on Cus Gee Topmost Valley, and David McGee showed the reserve junior champion, Cus Gee Darimost Sascha.

Following is a list of first place awards:

SENIOR AND GRAND CHAMPION FEMALE
Sunny Land Flashs Jerrylee, Cus-Gee Guernsey Farm, State College

RESERVE SENIOR AND RESERVE GRAND CHAMPION FEMALE
Cus Gee Champion Sophia, Cus-Gee Guernsey Farm

JUNIOR CHAMPION FEMALE
Clearviews Arden, Sheryl Lynn Barham, Coldwater

RESERVE JUNIOR CHAMPION FEMALE
Cus Gee Darimost Satin, Cus-Gee Guernsey Farm

BULL CALF
Clearviews J C Victor, R. D. Wooten, Coldwater

JUNIOR HEIFER CALF
Cus Gee Champion Kate, Cus-Gee Guernsey Farm

INTERMEDIATE HEIFER CALF
Cus Gee Princess Stella, Cus-Gee Guernsey Farm

SENIOR HEIFER CALF
Clearviews Amalie, Sheryl Lynn Barham

JUNIOR YEARLING HEIFER
Clearviews Arden, Sheryl Lynn Barham

SENIOR YEARLING HEIFER
Cus Gee Darimost Satin, Cus-Gee Guernsey Farm

COW, 2 YEARS AND UNDER 3
Cus Gee Champion Sophia, Cus-Gee Guernsey Farm

COW, 3 YEARS AND UNDER 4
Clearviews Delva Meryl, Johnny McLain, Senatobia

COW, 4 YEARS AND OVER
Sunny Land Flashs Jerrylee, Cus-Gee Guernsey Farm

BEST UDDERED COW
Cus Gee Champion Sophia, Cus-Gee Guernsey Farm

GET OF SIRE
Cus-Gee Guernsey Farm on get of Housleys J Champion

PRODUCE OF DAM
Cus-Gee Guernsey Farm on produce of Sunny Land Flashs Sophia

DAIRY HERD
Cus-Gee Guernsey Farm

Louisiana Junior Show

By Robert Charles Griggs, Jr.

GERALD T. TAYLOR, Extension dairyman at Mississippi State University, did a fine job in placing the animals in the Junior Show at the Louisiana State Fair, held October 23, 1972 at Shreveport. Quality was high in the heifer classes.

The first place junior yearling, Lavon Farms Mon Marguerite, owned by Patrick Ferguson, DeSota, was given the nod over the tall, upstanding senior heifer calf, Lavon Farms Mon Farina, owned by Kelly Ferguson, DeSota, for junior champion honors. "Marguerite" was smoother through her rump and blended better behind the shoulders. Kelly Ferguson also showed the first place junior heifer calf, Lavon Farms H G Gingham.

For senior and grand champion female, Judge Taylor selected Bellevue Dollys Princess, a three-year-old daughter of Lyrene May Rose Prince, shown by Ronald St. Amand, St.

Landry. The first place senior yearling was Cloverland Ivans E Pebble, shown by Cindy Dugdale, Lincoln, and the first place two-year-old was Bellevue R P Cricket, shown by Judith St. Amand, St. Landry.

Arkansas State Fair

By Robert Charles Griggs, Jr.

ENTHUSIASM WAS high and the competition was close in the Guernsey Show at the Arkansas State Fair, Little Rock, October 4, 1972. Judge Fred Foreman, Ames, Iowa did his usual good job of placing the cattle.

Dwayne Webb, Westville, Okla., won junior and grand champion bull honors on his bull calf, Golden Dew Majestic Dan.

The heifer calf, Win Meadows C Gladys, shown by Floyd Wiedower, Win Meadow Farm, Greenbrier, was given the nod over Webb Farm ABC Eva, a senior yearling, for junior champion. "Gladys" is a daughter of Housleys J Champion and showed more levelness of rump and was also straighter on her hind legs. For senior and grand champion, Win Meadow Farm was also given the nod on the tall, upstanding three-year-old, Wiedowers True Blue Lucy. This was a close placing over Thornbeck May Rose Linda, a four-year-old owned by Wasson Dairy, Conway.

Win Meadow Farm won seven blues; Dwayne Webb, four blues; Wasson Dairy, two blues, and Lee Ed Dunk, one blue. Wasson Dairy won the premier exhibitor award and Win Meadow Farm won the premier breeder award.

Following is a list of first place awards:

JUNIOR AND GRAND CHAMPION BULL
Golden Dew Majestic Dan, Dwayne Webb, Westville, Okla.

RESERVE CHAMPION BULL
Wiedowers True Blue Lucas, Dave Wiedower, Greenbrier

SENIOR AND GRAND CHAMPION FEMALE
Wiedowers True Blue Lucy, Win Meadow Farm, Greenbrier

RESERVE CHAMPION FEMALE
Thornbeck May Rose Linda, Wasson Dairy, Conway

JUNIOR CHAMPION FEMALE
Win Meadows C Gladys, Win Meadow Farm

BULL CALF
Golden Dew Majestic Dan, Dwayne Webb

JUNIOR HEIFER CALF
Webb Farm ABC Pat, Dwayne Webb

Wiedowers True Blue Lucy, senior and grand champion at Arkansas State Fair, exhibited by Floyd Wiedower, Win Meadow Farm, Greenbrier, Arkansas.

Thornbeck May Rose Linda, reserve champion female at Arkansas State Fair, exhibited by Wasson Dairy, Conway, Arkansas.

Win Meadows C Gladys, junior champion female at Arkansas State Fair, exhibited by Win Meadow Farm, Greenbrier, Arkansas.

Golden Dew Majestic Dan, junior and grand champion at Arkansas State Fair, exhibited by Dwayne Webb, Westville, Oklahoma.

SENIOR HEIFER CALF
Win Meadows C Gladys, Win Meadow Farm

JUNIOR YEARLING HEIFER
Dupoda K Corporals Betty, Lee Ed Dunk, Greenbrier

SENIOR YEARLING HEIFER
Webb Farm ABC Eva, Dwayne Webb

COW, 2 YEARS AND UNDER 3
Win Meadows D Melba, Win Meadow Farm

COW, 3 YEARS AND UNDER 4
Wiedowers True Blue Lucy, Win Meadow Farm

COW, 4 YEARS AND UNDER 5
Thornbeck May Rose Linda, Wasson Dairy

AGED COW
Erwin Farms Franks Fidelity, Wasson Dairy

JUNIOR GET OF SIRE
Dwayne Webb on get of Applebrook Fames Corporal

BREEDERS GET OF SIRE
Win Meadow Farm on get of Housleys J Champion

PRODUCE OF DAM
Win Meadow Farm

BEST THREE FEMALES
Win Meadow Farm

DAIRY HERD
Win Meadow Farm

PREMIER BREEDER
Win Meadow Farm

PREMIER EXHIBITOR
Wasson Dairy

Junior Show

SENIOR AND GRAND CHAMPION FEMALE
Wiedowers True Blue Lucy, Dave Wiedower, Greenbrier

JUNIOR CHAMPION FEMALE
Wiedowers True Blue Linda, Dave Wiedower

JUNIOR HEIFER CALF
Dupoda L Corporals Dorothy, Lee Ed Dunk, Greenbrier

SENIOR HEIFER CALF
Wiedowers True Blue Linda, Dave Wiedower

JUNIOR YEARLING HEIFER
Dupoda K Corporals Betty, Lee Ed Dunk

SENIOR YEARLING HEIFER
McCroskey Peachy Pear, Larry G. McCroskey, Ward

COW, 2 YEARS AND UNDER 3
Dupoda K Champion Reba, Lee Ed Dunk

COW, 3 YEARS AND UNDER 4
Wiedowers True Blue Lucy, Dave Wiedower

COW, 4 YEARS AND UNDER 5
Wiedowers True Blue Lady, Dave Wiedower

AGED COW
Win Meadow P Goldie, Lee Ed Dunk

The Greenwood Fair

By John A. Livingston
Asst. County Agent

THE JUNIOR DAIRY Show of the Greenwood Fair was held on Tuesday, October 10, 1972, Greenwood, S. C., with 80 dairy animals exhibited. Kenneth Vaughn, Extension dairyman, Pittsboro, N. C. was the judge. Twenty-seven Guernsey animals were exhibited from Edgefield, Saluda and Newberry Counties. Molly Mitchell, Saluda, S. C., National Guernsey

Queen, was on hand to present the Guernsey awards. Saluda 4-H'ers Teddy Coleman and Madora Black, led their Guernseys to victory in the all-breeds classes for a trip to Chicago and the Special Junior Class, respectively.

In the Guernsey show, competition was keen with 4-H'ers busily competing for the blue ribbons. Teddy Coleman, Saluda County, won senior and grand champion honors with his three-year-old, Dardenellas Ambassador Phim. Prizes were presented to Guernsey exhibitors by Palmetto Production Credit, Pet Dairy Division, and the Bank of Hodges, in addition to the Greenwood Fair.

Following is a list of first place winners:

SENIOR AND GRAND CHAMPION FEMALE
Dardenellas Ambassador Phim, Teddy Coleman, Saluda 4-H

JUNIOR CHAMPION FEMALE
Big Creek King Camley, Teddy Coleman

JUNIOR HEIFER CALF
Big Creek Champ Peggy, Melissie Coleman, Saluda 4-H

SENIOR HEIFER CALF
Big Creek Falcon Cook, Teddy Coleman

JUNIOR YEARLING HEIFER
Big Creek Prince Sheila, Melissie Coleman

SENIOR YEARLING HEIFER
Big Creek King Camley, Teddy Coleman

COW, 2 YEARS AND UNDER 3
Shy Valley Top Russie, Madora Black, Saluda 4-H

COW, 3 YEARS AND UNDER 4
Dardenellas Ambassador Phim, Teddy Coleman

COW, 4 YEARS AND UNDER 5
Big Creek J C Peg, Melissie Coleman

AGED COW
Open Grounds F S Bess, John E. Shealy, Jr., Saluda 4-H

BEST UDDERED COW
Teddy Coleman

PRODUCE OF DAM
Jim Miller, Edgefield 4-H

Colorado State Fair

Pueblo, September 1, 1972

Judge: Dr. E. R. Berousek

49 Head Shown

SENIOR AND GRAND CHAMPION BULL
Newbys C M Carl, Paul & Nellie Newby, Longmont

JUNIOR AND RESERVE CHAMPION BULL
Colorful Colo Flute, Melodie Lane Farm, La Salle

SENIOR AND GRAND CHAMPION FEMALE
Satus Princes Faith, Melodie Lane Farm

RESERVE GRAND CHAMPION FEMALE
Thayers Rachel Forward Cindy, Thayer's Farm, Broomfield

Teddy Coleman, Saluda County 4-H, at the halter of his first place three-year-old, Dardenellas Ambassador Phim, senior and grand champion at the Greenwood Fair, with Molly Mitchell, Saluda, S. C., National Guernsey Queen, presenting the banners.

RESERVE SENIOR CHAMPION FEMALE
C S U Bart Lou, Melodie Lane Farm

JUNIOR CHAMPION FEMALE
Melodie Lanes La Bamba, Melodie Lane Farm

RESERVE JUNIOR CHAMPION FEMALE
Golden Dew Champion Anella, W. Dean Forsyth, Erie

BULL CALF
Colorful Colo Flute, Melodie Lane Farm

YEARLING BULL
Knob Hill Champions Charmer, Everett Crispin, Fort Morgan

BULL, 2 YEARS AND OVER
Newbys C M Carl, Paul & Nellie Newby

JUNIOR HEIFER CALF
Guerndean Champion KayCee, Beth Ann Forsyth, Erie

SENIOR HEIFER CALF
Melodie Lanes La Bamba, Melodie Lane Farm

JUNIOR YEARLING HEIFER
Thayers Teri Nance Bridget, Thayer's Farm

SENIOR YEARLING HEIFER
Golden Dew Champion Anella, W. Dean Forsyth

COW, 2 YEARS AND UNDER 3
Thayers Lois Rebel Lucille, Thayer's Farm

COW, 3 YEARS AND UNDER 4
Satus Princes Faith, Melodie Lane Farm

Senior and grand champion honors at the 1972 Colorado Junior Show were won by Janet Forsyth, 17, Erie. The daughter of Mr. and Mrs. Dean Forsyth, Janet is shown with her Guernsey, Fernbrook Lillian. William R. Wailes, Jersey dairyman and president of Goddess of the Rockies Milk, Inc., the statewide dairy promotion organization, is shown making the presentation.

COW, 4 YEARS AND UNDER 5
Guerndean Verns Kathy, Beth Ann Forsyth

COW, 5 YEARS AND OVER
Thayers Rachel Forward Cindy, Thayer's Farm

JUNIOR GET OF SIRE
Melodie Lane Farm on get of Colorful Colo Jolly Balladeer

BEST THREE FEMALES
Thayer's Farm

DAM–DAUGHTER
Melodie Lane Farm

DAIRY HERD
Thayer's Farm

COLORADO STATE HERD
Melodie Lane Farm

PREMIER BREEDER
Thayer's Farm

PREMIER EXHIBITOR
Melodie Lane Farm

Junior Show

August 31, 1972

Judge: Dr. E. R. Berousek

SENIOR AND GRAND CHAMPION
Fernbrook Lillian, Janet Forsyth, Erie

JUNIOR AND RESERVE GRAND CHAMPION
Thayers Noreen Ambassador Sal, Marietta Sue Minne, Brighton

JUNIOR HEIFER CALF
Guerndean Champion Lilly, Janet Forsyth

SENIOR HEIFER CALF
Thayers Noreen Ambassador Sue, DaLynn Kae Minne, Brighton

SENIOR YEARLING HEIFER
Thayers Noreen Ambassador Sal, Marietta Sue Minne

COW, 4 YEARS AND OVER
Fernbrook Lillian, Janet Forsyth

PRODUCE OF DAM
DaLynn Kae Minne on the produce of Thayers Jewel Nance Noreen

JUNIOR SHOWMANSHIP
Denise Fisher

SENIOR SHOWMANSHIP
Keith Maxey

CHAMPION SHOWMAN
Keith Maxey

Michigan State Fair

THE MICHIGAN State Fair, judged by the late Lyle Hunsberger, Ionia, Mich., was held on September 8, Detroit.

Walter and Ralph Frahm, Elmwood Farms, Frankenmuth, had both the junior and senior champion bulls. The first place bull calf, Elmwoods P Thomas was junior and grand champion. The first place two-year-old bull, Elmwoods Polly Andre was senior and reserve grand champion.

Neil A. Jackson, Caro, won junior champion on his first place senior yearling, Claw Acres Champion Sun-

brite and reserve grand on Claw Acres Prince Starbright, the first place four-year-old. Maylee Manor P Floria, first place three-year-old was selected as the senior and grand champion of the show. She is owned by Harold and Steve Shook, Quincy. The Shooks also won the premier breeder and premier exhibitor banners.

Following is a list of first place awards:

JUNIOR AND GRAND CHAMPION BULL
Elmwoods P Thomas, Elmwood Farms, Frankenmuth

SENIOR AND RESERVE GRAND CHAMPION BULL
Elmwoods Polly Andre, Elmwood Farms

SENIOR AND GRAND CHAMPION FEMALE
Maylee Manor P Floria, Maylee Manor Farm, Quincy

RESERVE GRAND CHAMPION FEMALE
Claw Acres Prince Starbright, Neil A. Jackson, Caro

JUNIOR CHAMPION FEMALE
Claw Acres Champion Sunbrite, Neil A. Jackson

BULL CALF
Elmwoods P Thomas, Elmwood Farms

JUNIOR YEARLING BULL
Elmwoods Dynamite, Elmwood Farms

SENIOR YEARLING BULL
Maylee Manor P Zollo, Maylee Manor Farm

BULL, 2 YEARS AND UNDER 3
Elmwoods Polly Andre, Elmwood Farms

JUNIOR HEIFER CALF
Marvals Francie, Scott Vander Kolk, Dorr

LATE SENIOR HEIFER CALF
Vandale B Jolly, Hollis Vander Kolk & Sons, Dorr

EARLY SENIOR HEIFER CALF
Vandale D Kathy, Hollis Vander Kolk & Sons

JUNIOR YEARLING HEIFER
Cogniacs Charming Lida, Walter Frahm, Frankenmuth

SENIOR YEARLING HEIFER
Claw Acres Champion Sunbrite, Neil A. Jackson

COW, 2 YEARS AND UNDER 3
Maylee Manor V R Ramona, Maylee Manor Farm

COW, 3 YEARS AND UNDER 4
Maylee Manor P Floria, Maylee Manor Farm

COW, 4 YEARS AND UNDER 5
Claw Acres Prince Starbright, Neil A. Jackson

AGED COW
Chenango Farm Princess Sophie, Maylee Manor Farm

JUNIOR GET OF SIRE
Hollis Vander Kolk & Sons on get of Lyrene Prince Duke

GET OF SIRE
Elmwood Farms on get of Lockshore Nance Lancelot

PRODUCE OF DAM
Maylee Manor Farm on produce of Cornalfas Fae K B

BEST THREE FEMALES
Maylee Manor Farm

Neil A. Jackson, Caro, with Claw Acres Champion Sunbrite, his first place senior yearling heifer and junior champion at Michigan State Fair.

Steve and Harold Shook, Maylee Manor Farm, Quincy, winners of the premier breeder and premier exhibitor banners at Michigan State Fair.

DAM–DAUGHTER
Neil A. Jackson

DAIRY HERD
Maylee Manor Farm

PREMIER BREEDER AND EXHIBITOR
Maylee Manor Farm

West Virginia State Guernsey Show

By George R. Pankey

THE 31ST ANNUAL West Virginia Dairy Show was held at Jackson's Mill, W. Va., August 13-17, 1972. The Guernseys were ably judged by Norbert J. Moeller, Extension dairyman, Purdue University, LaFayette, Ind., on Tuesday, August 15. Although the number was small (29) a lot of interest was shown by a good crowd of spectators.

Judge Moeller selected the first place two-year-old, Cronins Prince Donetta, bred and exhibited by Richard J. Cronin, Jane Lew, as senior and grand champion of the open show and Cronins Prince Gladys as the reserve grand champion. The first place senior yearling heifer, Davisson Farms P Ethel, bred and exhibited by Thomas C. Davisson, Jane Lew, was also the junior and grand champion of the Junior Show.

Richard J. Cronin and family were awarded both the premier breeder and premier exhibitor banners. The 4-H premier county exhibitor award was won by Lewis County and the FFA premier chapter exhibitor award went to Lewis County High School.

Following the show a meeting of the West Virginia Guernsey Cattle Club was held and a delicious picnic lunch was served. This year's 31st Show was dedicated by the Board of Directors of the West Virginia Dairy Cattle Show, Inc. to J. B. Maxwell.

The West Virginia Dairy Cattle Show has had a very successful 30 years tenure. This success is a result of dedicated leaders like Mr. J. B. Maxwell, who has served very faithfully as a member of the State Board of Directors and has made his presence known by his dynamic action to improve the Dairy Show for West Virginia's young people.

Mr. Maxwell has exerted leadership in many West Virginia agricultural organizations, such as the County Farm Bureau, West Virginia Guernsey Cattle Club, West Virginia Artificial Breeders Cooperative (he was its first president); West Virginia Extension Service Committee for Harrison County, Southern States Clarksburg Cooperative, and the Agricultural Committee of the Clarksburg Chamber of Commerce. He is presently the president and general manager of Producer's Guernsey Dairy in Clarksburg, a director of the Union National Bank, and active in other business enterprises.

Also active in civic organizations, J. B. has been a member of the Chamber of Commerce for 22 years and holds membership in the Clarksburg Rotary Club. He and his two sons, Steve and J. B., Jr., have been active showmen at the State Dairy Show for a number of years.

To you, J. B., we offer this dedication as a token of our appreciation for years of service devoted to the State Dairy Show. We hope that our fortune will be many more years of your leadership for the youth of West Virginia.

Thanks! We are appreciative.

J. B. also owns Sycamore Guernsey Farms, Clarksburg. In spite of all of his busy schedule he is an avid fisherman and hunter.

Following is a list of first place awards:

SENIOR AND GRAND CHAMPION FEMALE
Cronins Prince Donetta, Richard J. Cronin, Jane Lew

RESERVE CHAMPION FEMALE
Cronins Prince Gladys, Richard J. Cronin

JUNIOR
CHAMPION FEMALE
Cronins Topmost Donta, Richard J. Cronin

JUNIOR HEIFER CALF
Entry, Roberta Cornwell, Newburg

INTERMEDIATE HEIFER CALF
Cronins Prince Lib, Richard J Cronin

SENIOR HEIFER CALF
Bayville Lee Cupid, Thomas C. Davisson, Jane Lew

JUNIOR YEARLING HEIFER
Cronins Topmost Donta, Richard J. Cronin

SENIOR YEARLING HEIFER
Davisson Farms P Ethel, Thomas C. Davisson

COW, 2 YEARS AND UNDER 3
Cronins Prince Donetta, Richard J. Cronin

COW, 3 YEARS AND UNDER 4
Cronins Prince Gladys, Richard J. Cronin

COW, 4 YEARS AND UNDER 5
Cronins Pyramid Dandy, Joey Cronin, Jane Lew

COW, 5 YEARS AND OVER
Cronins Dillie Robin, Richard J. Cronin

GET OF SIRE
Richard J. Cronin on get of Lyrene May Rose Prince

BEST THREE FEMALES
Richard J. Cronin

DAIRY HERD
Richard J. Cronin

BEST COW IN MILK
Cronins Prince Gladys, Richard J. Cronin

PREMIER BREEDER AND EXHIBITOR
Richard J. Cronin

Junior Show

SENIOR
CHAMPION FEMALE
Cronins Pyramid Dandy, Joey Cronin, Jane Lew

JUNIOR AND GRAND
CHAMPION FEMALE
Davisson Farms P Ethel, Thomas C. Davisson, Jane Lew

JUNIOR HEIFER CALF
Entry, Roberta Cornwell, Newburg

SENIOR HEIFER CALF
Murrays Champion Carol, Stephen Murray, Weston

SENIOR YEARLING HEIFER
Davisson Farms P Ethel, Thomas C. Davisson

COW, 2 YEARS AND UNDER 3
Woodacres Baroness Nora, Stephan M. Cronin, Jane Lew

COW, 4 YEARS AND UNDER 5
Cronins Pyramid Dandy, Joey Cronin

COW, 5 YEARS AND OVER
Cronins Flicker Dream Boat, Stephan M. Cronin

PREMIER EXHIBITOR, 4-H COUNTY
Lewis County

PREMIER EXHIBITOR, FFA CHAPTER
Lewis County High School

Juniors
Stay in the news
Send your items to the Journal

NEW RESERVED PREFIXES

The herd prefixes listed below have recently been reserved for the exclusive use of the owner in naming his registered Guernseys.

PREFIX	RESERVED FOR
Cedarbrook	Raymond Temple & Family, Bellville, Ohio
Forest Home	Robert A. Klimpke, Athens, Wisconsin
J & F Homestead	Jack R. & Florence Barensfeld, Medina, Ohio
Katwil	Miss Kathy Wilhelm, North Granby, Connecticut
Mormine	Thomas P. Morgan, Ripon, Wisconsin
Ro Ree	Roy Sanders, Starkville, Mississippi

A herd prefix, will be reserved upon request, providing the name has not been previously used by another breeder. Write the Herd Register Division and they will check and advise you if the prefix can be reserved.
Unless you reserve a prefix, you have no assurance it will not be used by someone else.

Reuel Warriner

REUEL WARRINER, 62, a vice-president of AMAX (American Metal Climax, Inc.), and a staff vice-president in AMAX's Molybdenum and Specialty Metals Group, died November 8, 1972 in Morristown, New Jersey.

Mr. Warriner who was born in Johannesburg, South Africa, received his B.A. degree from Yale University in 1933, after which he gained extensive engineering and management experience in mining firms in various parts of the world. He joined Climax Molybdenum Company, later merged with American Metal Company, Limited, to form AMAX, as vice-president of sales in 1954.

Mr. Warriner is listed in World Who's Who in Finance and Industry, and was a member of the Foremanship Foundation, American Iron and Steel Institute, American Institute of Mining, Metallurgical and Petroleum Engineers, American Ordinance Association, Foundation for Economic Education, Inc., and a sustaining member of American Society for Testing Materials. He also belonged to the Mining Club, Yale Club, Dequesne Club, The American Guernsey Cattle Club, Pennsylvania Guernsey Breeders' Association, Field Club of Morristown, New Jersey and the Montrose Club.

He is survived by his wife, Ellen of the home address, Black Rock Road, Redding Ridge, Connecticut 06876; two sons, Reuel E. Warriner, Jr., Washington, D. C., and Robert S. Warriner, Agawam Guernsey Farm, Springville, Pa.; a daughter, Mrs. Billy J. Wynne, Little Silver, N. J., and nine grandchildren.

Dr. Charles P. Adkins

DR. CHARLES P. Adkins, St. Henry, Ohio, died on November 29, 1972. He was a member of The American Guernsey Cattle Club since 1953 and has been breeding Guernseys since 1943. Dr. Adkins was the owner of Clearview Farm and the farm has been managed by Clarence Koesters for the past 34 years.

Dr. Adkins through the years had always maintained an interest in his Guernseys and the breed. His many friends join us in expressing sympathy to the family.

New Members

The following Guernsey breeders have been accepted as members of The American Guernsey Cattle Club:

CALIFORNIA: Ronnie & Toni Ray, 11304 Avenue 18, Chowchilla, recommended by James A. Hawkins.

SOUTH CAROLINA: Thomas Lee Martin, Route 1, Box 183-C, Liberty, recommended by Fred T. Mills.

WISCONSIN: Robert A. Klimpke, Route 2, Athens, recommended by LeRoy Klimpke

Chat . . .

THE ADVISORY Board to the Department of Dairy Science held its second annual conference on the dairy program for Virginia at Blacksburg, September 18 and 19. Among those Advisory Board members attending were Al M. MacKay, manager, Bayville Farms, Inc., Virginia Beach and Jack H. Newbill, Forest Lake Guernsey Farm, Wirtz. In addition to these two Guernsey breeders and the Tech Faculty those other Advisory Board members attending were S. Jack Phipps, Mouth of Wilson; Garland E. Benton, Richmond; M. W. Jefferson, Richmond; R. G. Cragle, Blacksburg; Nelson S. Gardner, vice-chairman, Bridgewater; C. Tom Sollenberger, Woodstock; Wyatt A. Williams, chairman, Orange and John L. Miller, Bridgewater.

• Cost less than conventional bedding • Nearly flat surface of mats provides good footing, makes cleaning and draining easy • Prevent teat and udder injuries • 10-year written guarantee.

For more information and a free 284-page catalog with hundreds of other time and money saving ideas, write, Dept. E, today.

Nasco
901 Janesville Avenue
Fort Atkinson, Wisconsin 53538
Or, Modesto, California 95352

Agri-Graphic Services
fine livestock photography

DANNY WEAVER — Cary, Ill. 60013 — 312-639-2515
JIM MILLER — Salem, Oh. 44460 — 216-332-1576

If it's Cows
and you want to Start, Stop or Stay — call me — perhaps I can help you.
MORT WOODS
202 Woods Lane — Ardmore, Okla. 73401
Tel. 405—223-7718
"on the Sunny Side of the Arbuckles"

ALL PURPOSE OINTMENT HELPS FAST HEALING!

Get Convenient King Size 4½ lb. Pail

BAG BALM
Loaded With Lanolin

Medicated Bag Balm helps FAST HEALING of injuries, cuts, scrapes, wire snags, chapping, windburn, sunburn; massage of caked bag. For horses, all animals, too. Smooth spreading, **stays on.** National best seller at farm, feed and drug stores. Convenient 4¼ lb. Pail $11.00; 10 oz. $1.50. Or write:

DAIRY ASSOCIATION CO., Lyndonville, Vt.

The Dairy Cow: Prolific Producer of Protein

"WITHOUT THE dairy cow, much of America's protein supply would go to waste," says Kent Nelson, Iowa State University Extension dairyman, Ames.

Legume crops, such as alfalfa, produce more protein per acre than any of our cereal, vegetable or fruit crops. However, legumes and grasses of similar composition are not efficiently utilized by humans. Protein must be converted by the cow and her ruminant cousins before we can digest it.

The cow can also utilize protein from other sources which humans are unable to use. Factory by-products such as oilseed meals, brewery wastes, cannery wastes, pulp from sugar and bran from flour manufacture are just a few. Without the ruminant some of these by-products would be lost. Some would be a serious detriment to the environment.

"A cow's rumen acts as a fermentation vat," states Nelson. Billions of bacteria and protozoa breaks down what she eats. These ruminant microorganisms digest the feed and convert it into their own cellular tissue. These protein-rich bacteria are then in turn digested.

Quality of the consumed protein is improved during the fermentation process. Only about 60 percent of the feed going in can be used, but the milk coming out, because of its nearly perfect balance of nutrients, has a protein utilization of almost 100 percent.

"It would take nine 1,000-pound steers or twenty 200-pound hogs to equal the protein produced by a cow producing 15,000 pounds of milk during a 10-month period," states Nelson. The cow holds the record for annual protein production.

I Am the Farmer

I AM THE provider for all mankind. Upon me every human being constantly depends. A world itself is built upon my toil, my products, my honesty.

Because of my industry, America my country, leads the world; her prosperity is maintained by me; her great commerce is the work of my good hands; her "balance of trade" springs from furrows of my farm. My reaper brings food for today; my plows hold promises for tomorrow.

In war I am absolute; in peace I am indispensible—my country's surest defense and constant reliance. I am the very soil of America, the hope of the race, the balance wheel of civilization. When I prosper, men are happy; when I fail, all the world suffers.

USE

Famous VITAMIN - MINERAL SUPPLEMENT

Help bring out the best in your cows! Demand KOW-KARE, the modern complete vitamin-mineral supplement for high producing and freshening cattle.
KOW-KARE'S Vitamins A, D and E help offset cows' heavy physiological demands. Better feeding, better cows, better cash returns! 3 SIZES: 50 lb. Drum $30. 2¾ lb. Can $2.40; 1¼ lb. Can $1.40. At Farm Supply, Feed, Drug Dealers or write.

DAIRY ASSOCIATION CO., Lyndonville, Vt.

Toles Photography
Cobleskill, N.Y. 12043
– Quality Livestock Photography
– Prints from Strohmeyer & Carpenter and Toles originals.
A Complete Photographic Service
Phone (518) 234-7151

WANTED LAND OR FARM
Doctor interested in buying a farm or land in NEW ENGLAND. Send price and description to:
Box 33
Salisbury, N. H. 03268

GUERNSEYS DON'T HAVE HORNS ANYMORE

I live with nature, walk in green fields under the golden sunlight, out in the great alone, where brain and brawn and toil supply mankind's primary needs; and I try to do my humble part to carry out the great plan of God.

Even the birds are my companion; they greet me with a symphony at the new day's dawn and chum with me until the evening prayer is said. If it were not for me, the treasuries of the earth would remain securely locked; the granaries would be useless frames; man himself would be doomed speedily to extinction or decay.

Anonymous

PRICE – BLACK FARMS

Division Of Price's Producers

Farms Address
Box 37
Arrey, New Mexico 87930
Tel. 505–267-3611

3,300 GUERNSEYS

G. Paul Black
President
J. Bradley Houston
General Manager
Robert B. Price, Jr.
Chairman Board

OUR "CHAMPION" JUNIOR GET UNDEFEATED WHEREVER SHOWN, INCLUDING THE NATIONAL, IN 1972

1972 BLUE RIBBON WINNERS

Junior Get of HOUSLEYS J. CHAMPION
Left to right:
Price-Black H.C.A. Irene
Price-Black H.C.A. Starlet
Price-Black Starlets Oscar (pictured opposite)
Price-Black H.C.A. Dee
1st Junior Get of Sire – New Mexico State Fair, Texas State Fair, National Guernsey Show, World Dairy Expo, 1972.

Member Of Our Winning Junior Get

PRICE–BLACK STARLETS OSCAR
Born July 26, 1971
1st Bull Calf, New Mexico State Fair
1st Bull Calf, Texas State Fair
3rd Bull Calf, National Guernsey Show, World Dairy Expo, 1972

MEMBER OF OUR WINNING JUNIOR GET – ¾ SISTER TO OUR WINNING BULL CALF – PICTURED ABOVE

PRICE-BLACK H.C. STARLET
1st Junior Yearling Heifer –
TEXAS STATE FAIR
NEW MEXICO STATE FAIR
2nd Junior Yearling Heifer –
NATIONAL GUERNSEY SHOW, World Dairy Expo, 1972
JUNIOR CHAMPION, NEW MEXICO STATE FAIR, 1972

FOUR TIMES A NATIONAL GRAND CHAMPION – FOUR TIMES AN ALL-AMERICAN – ONCE A RES. ALL-AMERICAN

WOODACRES NANCES VALIANT
Born November 7, 1964
1st, NEW MEXICO STATE FAIR
TEXAS STATE FAIR
2nd, HOUSTON LIVESTOCK SHOW
(Held in February)
3rd, NATIONAL GUERNSEY SHOW, World Dairy Expo, 1972
SENIOR AND GRAND CHAMPION, NEW MEXICO, TEXAS, FORT WORTH AND SAN ANTONIO FAIRS.

1928

ANTIETAM FARM

1973

"45 Years With Registered Guernseys"

Six Recent Additions To Our Herd
Purchased In The Pennsylvania–Maryland Sale

A Pair By Lyrene May Rose Prince, Gold Star Sire
USDA Summary 9/72 . . . 2013 daughters, 492 herds average 11029 lbs. milk, 521 lbs. fat, Pred. Milk Diff. +436 lbs., 98% Repeatability, 1024 classified average 84.8.

NORREN L P MARIA
VG '72–86.0
10443–527–2-9DHIR–305–2x
Dam: **Norren A Margot (VG)**
8 records include
11240–552–6-4DHIR–305–2x

SNIDERS GUSTYS JANE
VG '71–86.0
9580–499–2-7DHIR–305–2x
Sire: **Wileeda Arti M Gustaf**
Dam: **Sniders Acmes Janet (VG)**
11930–594–2-8DHIR–305–2x

HULLSIDE CHAMPION DOLLY
Born May 8, 1970
Fresh and on test
Sire: **Housleys J. Champion**
Dam: **Lin Zee Fancy Dee (VG)**
11690–506–7-8DHIR–305–2x

LAZEE AKURZ PRINCES C NARCY
On test with 8373 – 450 – 2-3DHI 2x in 259 days
Dam: **Calipers Nokomis**
A daughter of Ideals Caliper

COLDSPRINGS D P DIXIE
10250–527–2-4DHIR–305–2x
Sire: **Coldsprings Deputys Prince**
Dam: **Coldsprings Masters Dawn (VG)**
10570–510–3-4DHIR–305–2x

IDEALS FACTORS MELODIE
Born February 4, 1970
On test with 4120 – 191 – 2-5DHIR in 114 days.
Sire: **Ideals Factor**
Dam: **Ideals Trions Melodie**
A daughter of Ideals Trion

We Are Breeding Artificially To –

LYRENE TOP DOMINO

A son of **Gayoso View Top Command** out of **Lyrene Maestros Dora** (92.5), 17300 – 932 – 7-9DHIR – 365 – 2x, 16710 – 813 – 5-7DHIR – 305 – 2x.

We are also breeding to **Lyrene May Rose Prince** and **Antietam Brilliant** artifically.

Occasionally we have a few females we can offer for sale.

Federal Accredited No. 169991 — Pa. Bang's Free Cert. 267
Mrs. Florence B. Lyon, Owner
Paul Weddle, Herdsman
Tel. 762-6880

ANTIETAM FARM
Located 2 miles south of Waynesboro
WAYNESBORO, PENN, 17268

Kleinpeter FARMS

REGISTERED GUERNSEYS

ROUTE 6, BOX 50, BATON ROUGE, LOUISIANA 70815 PHONE 937-2121

EIGHT MILES SOUTH OF BATON ROUGE SIXTY MILES NORTH OF NEW ORLEANS ON U.S. HIGHWAY 61

Leon R. Kleinpeter, Sr., President Thomas G. Kleinpeter, Manager Andrew Morris, Herdsman

DHIR Testing Green Meadow Breeding

PRODUCTION IS UP IN OUR HERD!

During the first 9 months of 1972 we completed 110 DHIR records that averaged 11030 lbs. MILK, 482 lbs. FAT, ME–305–2x

		ACTUAL PRODUCTION		
		MILK	FAT	DIVISION
DARI-MOSTS	Kleinpeter Farms Darilass	17260	738	5-0DHIR–302–2x
	Kleinpeter Farms Dari Bell	15240	732	4-5DHIR–305–2x
	Kleinpeter Farms Dari Whitty	13170	488	3-2DHIR–305–2x
	Mungles Sabo Marty	14450	605	2-3DHIR–305–2x
	Price Black Billys A. Tressie	13730	590	3-2DHIR–305–2x
	Kleinpeter Farms N. Queen	13650	587	2-7DHIR–305–2x
	Kleinpeter Farms N. Dorcus	13760	690	4-8DHIR–305–2x
	Kleinpeter Farms Fl Gerl	14540	601	6-3DHIR–305–2x
	Kleinpeter Farms P. Louise	14490	616	5-11DHIR–305–2x
	Kleinpeter Farms S. Nancy	13420	604	9-1DHIR–305–2x
	Kleinpeter Farms S. Velice	13900	607	7-9DHIR–305–2x
	Kleinpeter Farms W Wilta	13370	627	7-10DHIR–305–2x
	Kleinpeter Farms W. Ilene	13050	607	6-10DHIR–305–2x

At the Walker Farms Dispersal we selected 20 head, including the three animals pictured in our advertisement on page 585, November, 1972 Guernsey Breeders' Journal.

Among our other selections was **ANSMIL D. CRYSTAL**, 14760 – 658 – 3-5DHIR – 305 – 2x, 14010 – 563 – 4-4DHIR – 305 – 2x. She traces direct to the Excellent, Gold Star HELENA family.

AT THE 47TH GUERNSEY SALE AND FIRST WORLD PREMIERE SALE, WE SELECTED . . . **HIGH MEADOWS SHIRLEY**, a bred heifer due February 18, 1973 to Darimost. SHIRLEY is by Corporal out of an Excellent daughter of NONAS AMBASSADOR. **Shirley is a maternal sister to Rosewood B. Shirley, first place 2-Year-Old in a class of 30, National Guernsey Show, Puyallup, 1972.**

Visitors Always Welcome

Please address correspondence to Leon R. Kleinpeter, Jr., R. 6, Box 50, Baton Rouge, La. 70815

LOOKING FORWARD TO 1973 – TIME MARCHES ON

1972, the driest year at critical crop periods, plus the wettest fall, equals the shortest grazing period and hay crop in 20 years. Our hay crop is our only source of home-grown feed.

In spite of the above obstacles, the SABIAN daughters still show a real plus in every category. USDA 5/72, 134 daughters in 10 herds average 11067 lbs. milk, 479 lbs. fat, Pred. Diff. +432 lbs. milk, +17 lbs. fat, 40% Repeatability, 83 daughters average 85.0. He never fails to improve on each USDA report. 1972 will be no exception. Looks as though a Sabian daughter will have made over 20,000 lbs. in 1972.

The herd with 23.4 more cows, 83% in milk, has increased the rolling herd average 612 lbs. milk and 28 lbs. fat in the past 12 months.

MUNGLES SABO KATRINA

Second top at the Griggs' June 17th dispersal, at $2,350.

This Country cow went to "Yankee Country," where she was 1st 2-Year-Old, and Reserve Grand Champion at the 1972 New York State Fair, and she was 1st Senior Yearling and Junior Champion at five major shows in 1971.

Thanks, Henry Venier, for taking this cow and showing the **Yankees** what a real **Sooner** cow looks like. Hope you have some paternal sisters to help her out.

By the time you read this, Oklahoma Sooners will have taken another Yankee team in the Sugar Bowl ? ? ?

Mungles Chief Kitten, as a bred heifer, topped the Missouri State Consignment Sale at $1,425. She went to Art Ulland, Austin, Minnesota. **Thanks**, Mr. Ulland.

PREMIER BREEDER AT 4 MAJOR SOUTHWEST SHOWS IN 1972!

We were much interested in Lyrene Wistars Beatrice at the Hunsberger dispersal. She is making around 16,000 lbs. as a Jr2-year-old, and is due May 30, 1973. We soon found others were interested, so the Beatrice Syndicate was formed. There are now five interested breeders hoping for a bull calf, to be syndicated also. She is now at Lockshore completing her 2-year-old record. Four cows bred to **Sabian** sold well above the average at the sale.

In August, one selective service son of Sabian arrived out of an Excellent, Class Leader Billy daughter. There is already a strong possibility of a strong syndicate being formed around this calf when he reaches the proper age and development, so we welcome the opportunity of selective matings with top brood cows or from top cow families.

We, of course, have Mungles Sonny Patriot, Reserve All-American Jr. Yearling in 1971. He was first 2 Years and Over, Sr. and Gr. Ch. Bull at 3 shows, 1st 2-Year-Old and Reserve Sr. and Res. Gr. Ch. at the Texas State Fair in 1972. Eleven of his daughters attract the attention of all visitors to our farm. He could replace his **Grandpop** and **brother**. His semen is available and we recommend it highly.

LAURENCE RAINEY SAYS –

I have now spent about half my time at Mungle's Guernsey Farms for the past two years. As I've stated several times previously, this is one of the better commercial herds anywhere. Were they located in a better crop locale, they would rate considerably better. A very compatible group of cattle and people.

MUNGLE'S GUERNSEY FARMS
Atoka, Oklahoma 74525

J. Jene Mungle
General Flunky

Laurence R. Rainey, S.S.F.
Consultant

Mason Mungle
Jr. Flunky

ADOHR FARMS

CAMARILLO · VENTURA COUNTY · CALIFORNIA

A PLUS MILK BULL THAT IS SIRING THE RIGHT KIND!

HIGH MEADOWS JOLLY LAFAYETTE, AI SILVER STAR SIRE

Twice A National Grand Champion – 5 Times An All-American. USDA Summary 5/72 . . 85 daughters, 13 herds average 11620 lbs. milk, 515 lbs. fat, a Pred. Diff. of +439 lbs. MILK, +10 lbs. FAT, 48% Repeatability, 65 classified average 85.2.

An Excellent Lafayette Daughter
SARIVAL LA GENEROUS (E '69 '71)
1st 3-Year-Old, Ariz., GN, 1967, Res. Gr. Ch., GN, 1967
12150–682–Jr2–365–2x
15260–770–3DHI–365–2x
16230–874–4DHI–365–2x
16820–946–6-4DHI–326–2x
2 milking daughters in our herd

BREED TO LAFAYETTE AND OTHER TOP BULLS IN OUR AI STUD . . . Follow The Adohr AI Breeding Program.

T. A. KNIGHT, Manager — The Welcome Mat Is Always Out At Adohr — J. L. ELLIOTT, Superintendent

"Queen Of The Road" Our 1972 Show Season

Mini Meadows Champ Violetta
By Housleys J. Champion
Due 1/13/72 to Lyrene May Rose Prince.

1st Senior Yearling and Junior Champion at:
Kings District Fair, Hanford, Calif.
San Diego Co. Fair, Del Mar, Calif.
Umatilla Co. Fair, Hermiston, Ore.
Josephine Co. Fair, Grants Pass, Ore.
Fresno District Fair, Fresno, Calif.

20th at the National, Puyallup, Wash.
2nd at the Grand National, Cow Palace, San Francisco, Calif.
3rd at Los Angeles Co. Fair, Pomona, Calif.
3rd at Arizona State Fair, Phoenix, Ariz.

12 shows in all in four states, and almost 7,000 miles

Mini Meadows

Breeding Stock For Sale

Bruce Burrell
Phone 805–543-9956

Rt. 2, Box 413 A

San Luis Obispo
California 93401

1917 ROZELYN FARM 1973

MEMORYS V. FAME AND DARIMOST HAVE LEFT THEIR IMPRINT IN OUR HERD

ROZELYN MEMORYS V. FAME, USDA Summary 5/72 . . 56 daughters, 32 herds average 11176 lbs. milk, 502 lbs. fat, a Pred. Diff. of +308 lbs. milk, 71% Repeatability, 28 classified average 84.1. AI GOLD STAR SIRE.

A Few Of His Daughters Bred At Rozelyn – ACTUAL PRODUCTION

	MILK	FAT	DIVISION
Rozelyn M.V.F. Bretta	19100	793	5-8DHIR–365–2x
	16240	703	4-8DHIR–305–2x
	13960	592	3-6DHIR–305–2x
	14970	639	2-4DHIR–365–2x
Rozelyn M.V.F. Myra	16560	780	3-6DHIR–305–2x
Sold To Bushy Park Farm for $4,000 in the Woodacres Dispersal			
Rozelyn M.V.F. Evon	14750	710	4-8DHIR–305–2x
	14340	700	3-8DHIR–305–2x
Rozelyn M.V.F. Rose	14090	659	4-6DHIR–305–2x
Rozleyn M.V.F. Sharl	13630	637	3-10DHIR–305–2x

WESTERN GLOW DARIMOST, AI Gold Star Sire

A Few Of His Daughters Bred At Rozelyn – ACTUAL PRODUCTION

Rozelyn Dari Decca	15290	810	5-10DHIR–365–2x
Rozelyn Dari Murella	14970	727	8-9DHIR–305–2x
Rozelyn Dari Maid	14660	750	3-4DHIR–365–2x
Rozelyn Dari Sonya	14550	677	4-8DHIR–305–2x
Rozelyn Dari Betsy	14400	722	2-3DHIR–365–2x
Rozelyn Dari Nadine	14240	729	3-4DHIR–305–2x
Rozelyn Dari Metzie	14170	685	3-10DHIR–305–2x
Rozelyn Dari Donna	14110	699	5-3DHIR–305–2x
Rozelyn Dari Theda	14060	709	4-9DHIR–305–2x
Rozelyn Dari Mel	13550	798	4-6DHIR–305–2x
Rozelyn Dari Bertha	13260	810	6-3DHIR–365–2x
Rozelyn Dari Bess	13230	754	4-4DHIR–299–2x

FLASH – As we go to press word was just received – Rozelyn Dari Emerly has finished with 18410 lbs. milk, 1017 lbs. fat, 4-8DHIR – 365 – 2x. She is the first Darimost to finish with over 1000 lbs. fat.

G. F. Zweegman and Sons
9265 Double Ditch Road
Lynden, Washington 98264

ROZELYN FARM
3 miles northwest of Lynden
Tel. 206–354-2640

A NEW GOLD STAR DAM

An Astor Daughter Out Of A Very Good Daughter Of Our Excellent "Hanna" Family

TIDELAND ASTORS HELENA . . . 4 daughters, 8 records average 13405 lbs. milk, 802 lbs. fat, ME–305–2x, Type Score 84.8

M.E. Average Of Each Daughter:

	T.C.	Recs.	M	F
Tideland Harlows Henrietta	83.0	4	13211	780
Tideland Hectors Hattie	86.5	1	13595	783
Tideland Hectors Hope	86.5	2	12128	810
Tideland Hectors Heiress	83.5	1	14687	836

Sire: Bayville Royal Astor, Gold Star Sire, 1967. USDA Summary 5/72 . . 31 daughters, 6 herds average 12906 lbs. milk, 652 lbs. fat, a Pred. Diff. of +229 lbs. milk, +10 lbs. fat, 40% Repeatability, 31 classified average 83.2.

Dam: Tideland Hannibals Helen (VG), 10528–642–Jr3HIR–305–2x

Next Dam: Tideland Ludlows Hanna (E 4 times), 10 lactations total 122,800 lbs. milk, 6,463 lbs. fat, 3,233 days, 2x. Dam of Tideland Jasons Herald, Gold Star Sire, 6 tested daughters.

ADD TIDELAND PRODUCTION TO YOUR HERD

DONALD CLAYPOOL, Superintendent
SYDNEY W. PRYOR, Herdsman

OREGON STATE UNIVERSITY /J. J. ASTOR BR. EXPERIMENT STA., R. 1, Box 921, ASTORIA, OREGON 97103 Tel. 503 – 325 - 4703

A FEW OF OUR 1972 PRODUCTION RECORDS – ACTUAL PRODUCTION

	MILK	FAT	DIVISION
Hillandale Prince Lassy	14690	707	7-5DHIR–305–2x
Hillandale Hope Evelyn	12320	568	13-8DHIR–305–2x
Hillandale Prince Henrietta	12470	637	9-9DHIR–305–2x
Croasdaile Nances Ramble	12820	529	6-7DHIR–305–2x
Croasdaile Paulsons Edie	12450	451	6-5DHIR–305–2x
Croasdaile Orbits Cris	12120	557	5-7DHIR–305–2x
Croasdaile Nances Trudy	13270	606	4-7DHIR–305–2x
Croasdaile Nances Dorine	13340	600	5-0DHIR–305–2x
Croasdaile Nances Hannah	13370	683	4-7DHIR–305–2x
Croasdaile Conquerors Aileen	13700	646	3-8DHIR–305–2x
Croasdaile S. Olga	12420	494	2-5DHIR–305–2x

Through The Years Our Guernseys Have Proved Their Ability To Produce Year After Year

	Lacs.	Days	Fat	Milk
Croasdaile Emorys Adair	11	3,435	5,073	101,834
Croasdaile Emorys Berta	11	3,837	6,373	119,650
Croasdaile Hopes Gertrude	12	4,027	5,301	116,071
Croasdaile Hopes Phoebe	11	3,853	5,242	106,175
Croasdaile Ray Jo Ann	09	3,158	4,700	100,245
Crossland Merry Naline	07	2,337	5,223	106,880
Hillandale Advancers Julia	08	2,583	5,172	104,580
Hillandale Emorys Dona	10	3,196	5,501	102,592
Hillandale Hopes Evelyn	12	3,836	7,015	142,494
Hillandale Janus Tara	13	3,711	5,541	115,018
Hillandale Noble Dewdrop	10	3,112	5,357	106,826
Hillandale Prince Hazel	10	3,535	6,563	119,929
Hillandale Prince Henrietta	08	2,709	5,334	102,830
Hillandale Sir Rogers Judy	11	3,661	5,586	110,129

OUR HERD IS RICH IN THE BLOOD OF THESE BROOD COWS

Dam Of Nance

CHAR-LANE E NANCY (E 6 times)
*18045–*866–Sr3–365–2x
*18933–*861–5HIR–305–2x
*18410–842–6HIR–305–2x
*19084–872–7HIR–305–2x
Sr. & Gr. Ch., National Guernsey Show, 1955.
Dam of Nórgerts Royal NANCE, AI Gold Star Sire.

Dam Of V. Fame And Top Command

WESTERN GLOW FAMES VIRTUE (E 3 times), Gold Star Dam
*15190–635–Jr2–365–2x
15370–763–Sr4–365C–2x
14427–712–5yrs–304–2x
1 Excellent daughter
4 sons, 3 are AI Gold Star sires, including Henslee Farms V. FAME and Gayoso View TOP COMMAND.

Dam Of Conqueror

LUSHACRES HERMES QUEST (E 5 times)
17529–*1104–Jr4–365C–3x
14651–*900–5HIR–305–2x
4 daughters, 1 Excellent, 3 Very Good
3 times an All-American, Senior and Grand Champion, National Guernsey Show, 1956.
Dam of High Meadows CONQUEROR

NANCE – V. FAME – TOP COMMAND – CONQUEROR and Other Top AI Sires With Plus Milk Pred. Diff. Have Added To Our Herd.

STOCK FOR SALE — PLAN TO VISIT OUR HERD

Farm is located 1 mile north of Durham, just off Hillandale Road.
Route 2, Carver St. Extension

Federal Accredited 582108 — State Bang's Free No. 156

CROASDAILE FARM — **DURHAM, NORTH CAROLINA 27702**

FRANCES HILL FOX
HERBERT J. FOX } Owners

Tel. 477 - 5685

RALPH W. PETERS, Mgr.
ROBERT RIGSBEE, Herdsman

OAK HOLLOW FARM

PRODUCTION IS UP

1971 . . . 65 DHIR records averaged 11813 lbs. MILK, 523 lbs. FAT, ME–305–2x

1972 . . . During the first nine months we completed 46 DHIR RECORDS THAT AVERAGED 13089 lbs. MILK, 578 lbs. FAT, ME–305–2x

A Few Of Our 1972 Records – ACTUAL PRODUCTION

	MILK	FAT	DIVISION
Roetta M. Fay	*20570	839	4-7DHIR–305–2x
	CLASS LEADER 5TH FOR MILK		
Roetta R. Romona	18070	792	3-9DHIR–361–2x
Roetta Darigirl	17140	652	4-7DHIR–305–2x
Walman N. Panda	16460	631	3-9DHIR–305–2x
Roetta Dargos Buding Debra	15670	712	11-0DHIR–305–2x
Boulder Stream Annettes Alexa	15660	687	6-2DHIR–305–2x
Roetta M. Gay	15020	657	4-8DHIR–305–2x
Oak Hollow Financier Mod	14810	667	4-7DHIR–305–2x
Roetta Superior Rosy	14160	680	5-9DHIR–295–2x
Roetta D. Lou Lou	14040	677	5-6DHIR–299–2x

OUR TWO-YEAR-OLDS ARE MILKING WELL

Roetta Lads Teena	12250	576	2-7DHIR–305–2x
Roetta Rodeena	12010	568	2-2DHIR–305–2x
Roetta P. Pennys Copper	12720	572	2-4DHIR–305–2x
Roetta Princess Dew Drop	12650	607	2-6DHIR–305–2x
Roetta R. Elegance	12870	621	2-0DHIR–305–2x

BREED TO PETE . . . PETE SEMEN IS AVAILABLE

WAGNERS S PETE – Born July 12, 1968

Sire: Hanover Hill Fame Success, AI Gold Star Sire. Pred. Diff. +727 lbs. milk, 83% Repeatability, 53 classified average 85.0. USDA Summary 5/72.

Dam: Rose Line Champs Portia (VG), 13330 – 603 – 2-7DHIR – 365 – 2x, Illinois State Production Leader for both MILK and FAT, 1968.

Sire: Ansmil Champion Chum, AI Gold Star Sire. Pred. Diff. +645 lbs. milk, 88% Repeatability, 54 classified average 83.9. USDA Summary 9/72.

Dam: Wagners Belinda Pearl (E 6 times), 20170–858–3DHIR–347–2x

ORDER A SUPPLY OF PETE SEMEN TODAY!

Peter Volid, Owner
Genoa City, Wisconsin 53128

THE DILOV CORPORATION
Tel. 414–279-3308

Richard Peck & Sons
Farm Managers

SUNESLOPE GUERNSEYS ARE NOTED FOR TYPE AND PRODUCTION

A Half-Century Of Breeding Registered Guernseys
100,000 Lbs. Milk Producers

Suneslope B B Encor (E)
102,670 lbs. milk, 5,243 lbs. fat, 2,527 days, in 8 lactations.
Gold Star Dam

Suneslopes Dorcas (VG)
108,892 lbs. milk, 5,330 lbs. fat, 3,026 days, in 10 lactations.
Gold Star Dam
Dam of "Dainty" – below

"Dainty"

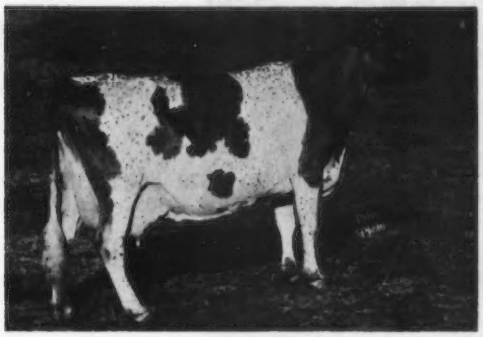

Suneslopes A P Elva (VG)
132,614 lbs. milk, 5,463 lbs. fat, 3,419 days, in 11 lactations.
Gold Star Dam

Suneslopes Elliots Dainty (E)
169,680 lbs. milk, 8,047 lbs. fat, 4,554 days, in 10 lactations.
Gold Star Dam

Dainty was made a Gold Star Dam in 1965 on the basis of her first 4 daughters. Subsequently, 4 more daughters came into production (all VG), that averaged even higher above Gold Star Dam requirements.

8 daughters, 37 records average +1810 M, +68 F, above adjusted herdmates.

"Dainty" is the dam of our new Gold Star Dam –
Suneslope Fame Doris (VG)
In 6 lactations she has 86,170 lbs. milk, 3,945 lbs. fat in 2,063 days. 3 generations of Gold Star Dams.

Breeding Stock For Sale Rich In This Proved Inheritance

The farm is located 5 miles southwest of Ames, 2½ miles south of U.S. 30 on South Dakota Avenue. Tel. 292-1606.

SUNESLOPE FARM

ALLAN BENTLEY & DONALD GRAVER — VISITORS ALWAYS WELCOME — R.F.D. 3, AMES, IOWA 50010

Edandale Guernseys –

Year After Year Persistent Production

Last 10 Years Over 500 Lbs. Fat

1972 DHI Average . . . 11493 Lbs. Milk, 4.9%, 569 Lbs. Fat In 30 Cow Years

By breeding to top AI sires we have been able to maintain this average.

We are breeding with good results to WESTERN GLOW DARIMOST and LANCES KING BILLY.

Actual Lactations Completed In December, 305 Days Or Less

	Age	Milk	%	Fat
Lena	5-0	13320	5.4	715
Flo	5-2	14880	4.4	661
Erna	4-5	10800	4.7	509
Bertha	3-10	16080	5.2	837
Viola	3-5	13600	5.2	704
Maxine	2-11	13210	4.3	567

PET, 2-11, was recognized as the Iowa All-Time Fat Champion in her age group with 12840 lbs. milk, 5.7%, 726 lbs. fat, 305 days.

Dale Schroeder
R. 1, Stockton, Iowa
52769
Tel. 319–381-3782

EDANDALE FARM
3 miles north of Hwy 61, at west edge of Blue Grass.

OUR DARIMAN CALVES ARE BLUE RIBBON WINNERS

HANOVER HILL DARIMAN
A Darimost out of a Billy

Senior Champion Bull, Iowa State Fair, 1972

DARIMAN is sire of –

WOODRUFF FARM D. QUAINT
Born September 18, 1971
First Heifer Calf, Iowa State Fair, 1972
Dam: Merry Gold Virgils Qualena (E)
11560–582–Sr3DHIR–305–2x
Senior and Grand Champion, Nebraska, 1967, Iowa State Fair, 1968

WOODRUFF FARM D. BEAUTY
Born May 24, 1971
First Junior Yearling, Iowa State Fair, 1972
Dam: Woodruff Farm S. Bonnie (VG–89.0)
12130–550–4-3DHIR–305–2x
A daughter of Barbara Sue of Woodruff Farm (VG), nominated for All-American Senior Yearling Heifer in 1962.

STOCK FOR SALE
Females Out Of Classified, Tested, Dams

WOODRUFF FARM

Duane Woodruff & Family
R. 3, Indianola, Iowa 50125

MAY RICH FARM

"Breeding Guernseys For 37 Years"

NANCES LEADER . . . Plus 854 Lbs. Milk

The second highest predicted milk bull of the 221 sires listed in the September, 1972, Sire Summary.

NANCES LEADER OF MAPLE VUE

USDA Summary 9/72 . . 10 daughters, 2 herds average 14268 lbs. milk, 615 lbs. fat, a Pred. Diff. of +854 lbs. milk, 20% Repeatability, 16 classified average 84.8.

Over 40 daughters in our herd. His first daughters as 2-year-olds finished with up to 17,500 ME–305–2x. Sixteen daughters classified . . . 7 Very Good – 9 Desirable – all above the line.

Nances Leader is owned jointly with Vance Roby, Ionia, N. Y., and is now at Midwest Breeders Cooperative.

Sire: **Norgerts Royal Nance**, Gold Star Sire

Dam: **Lolly of Maple Vue** (VG), 5 records, all over 14000 lbs. milk, including 18520 – 679 – 5-11DHIR – 301 – 2x. Next Dam: Crown Leona (VG), Gold Star Dam, 15050 – 629 – 5DHIR – 305 – 2x, 5 tested daughters, all Very Good.

We are breeding our Nances Leader daughters to top AI sires.

We have a small supply of semen for sale.

Stock For Sale–Write Us Your Needs

Earl E. Outhouse, Herdsman
Richard P. and Mazie P. Outhouse, Owners
Tel. 1–315–394-4271

MAY RICH FARM
RFD 3, Canandaigua, N. Y. 14424
1 mile west on Buffalo St. Ext.

Looking To The Future

We recently purchased this CHAMPION out of a DARIMOST

McDONALDS CHAMPION DEFENDER
Born November 8, 1971
Sire: Housleys J. Champion, AI Gold Star Sire

His Dam

McDonalds Darimost Loretta (88–'72)
14280–667–2-5DHIR–305–2x
State Production Leader for Fat, 1971. On retest with 14265 – 680 – 3-8DHIR in 272 days. Milked 37 lbs. for tester in August.
One of 5 daughters of one of the best brood cows (a Billy), we have seen, and sired by the incomparable Darimost.

His Dam's Full Sister

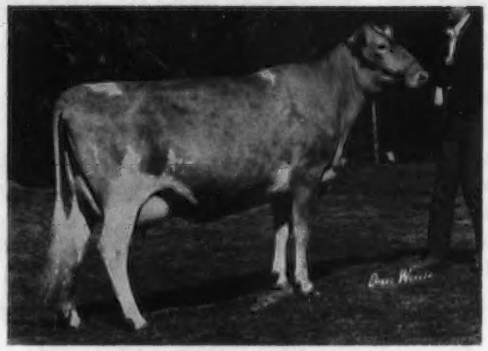

McDonalds Darimost Kitty (89 twice)
15970–888–2-6DHIR–305–2x
National Class Leader, 2nd in fat
16020–876–3-6DHIR–305–2x
State Production Leader for Fat, 1971. 16800 – 943 – 4-7DHIR – 305 (pending)
Another possible Class Leader
A son, McDonalds Nance Nobleman, is in service at Eastern AI Coop, Inc.
WE ARE USING NOBLEMAN IN OUR HERD.

Next Dam: McDonalds B. Gratitude, now a Gold Star Dam. Her 3 tested daughters average 15987 – 792 – ME – 305 – 2x, with an average type score of 87.

George Van Kleeck
Hobart, N. Y. 13788

Tel. 538-9123

Van Kleeck Farm
Located in Hobart Village on Route 10

MAPLE VUE FARM

A Leader All The Way . . .

NANCES LEADER OF MAPLE VUE
USDA Summary 9/72 . . 10 daughters, 2 herds average 14268 lbs. milk, 615 lbs. fat, Pred. Milk Diff. +854 lbs., 20% Repeatability, +$51, 16 classified average 84.8.

A Strong Family Tree

His Dam

Lolly of Maple Vue (VG)

New York State Production Leader 4 years in succession. In 5 lactations she has 89,485 lbs. milk, 3,404 lbs. fat. Gold Star Dam.
Three daughters in our herd –

Lileta of Maple Vue (87)
12825–522–7-4DHIR–305–2x
Dari Leann of Maple Vue (87)
15139–625–4-2DHIR–289–2x
Dari Lacreta of Maple Vue (86)
13838–602–3-2DHIR–305–2x

His Maternal Granddam

Crown Leona (VG)
Gold Star Dam

7 lactations total 93,370 lbs. milk, 3,804 lbs. fat. Dam of 5 daughters, all VG.
Leona's dam was Mt. Ararat Lightning (VG), in 12 lactations she had 142,817 lbs. milk, 6,252 lbs. fat. Dam of Crown L. Iris (E), that produced 125,710 lbs. milk, 4,985 lbs. fat in 9 lactations.

Dari Leann's son, born February 13, 1972, by Cedarbrook Pollys Emory, Gold Star Sire, is for sale. He is a nice stretchy, dairylike calf, and just look at the production back of him, and the Gold Stars in his pedigree. Dari Leann is due again this month to Lyrene May Rose Prince.

Start the new year right . . . buy a Maple Vue-bred bull rich in the Gold Star Inheritance of our Crown Leona–Lightning family.

Vance and Jean Roby, Owners
Tel. 716–624-1193

MAPLE VUE FARM
Route 64, Ionia, New York 14475

Recent Additions To Our Herd –

GAYVIL EMORYS FLAIR

A bred heifer that calved in November to Brooknill Dari Guard, a son of Darimost out of Brooknill R.B. Genevieve (E), Gold Star Dam, 7 records average 13061 M, 688 F.

Sire: Cedarbrook Pollys Emory, AI Gold Star Sire
WE HAVE USED EMORY WITH GOOD RESULTS IN OUR HERD

Dam: Sandaba Acmes Flicker
14870–716–4-6DHIR–305–2x
A daughter of Nyala Majestys Acme, AI Silver Star Sire.

LYRENE FARGO NELL

14910–691–2-2DHIR–305–2x
15154–744–3-3DHIR–305–2x

Second highest tested daughter of **Fargo.** Freshened in December to Yellow Creek Prince Noble, a son of Lyrene May Rose Prince out of Noble D. Dora (E), 23990 – 1172 – 6-8DHIR – 365 – 2x.

Also In Service . . .

WELCOME FLASHS HOLLIREX
Pred. Diff. +745 lbs. milk, USDA Summary 9/72

SANDE-HILL DOUBLE EMORY
Pred. Diff. +624 lbs. milk, USDA Summary 9/72

AND OTHER TOP EASTERN AI SIRES

Frank Wiley, Owner
Floyd Yahn, Herdsman
Victor, N. Y. 14564
Tel. 716–924-2655

FRANLEE FARMS
3 miles north of Victor on High Street

REGULAR JOURNAL ADVERTISERS

reach each month the breeders who are paying 80% of the money for Guernseys.

Arrange to advertise regularly

We will be happy to prepare advertising for you.

CUS GEE GUERNSEY FARM

It's That Golden Production That Pays The Bills . . .

And Our FLASH Daughters Are Doing It!

MAGNOLIA FLASH CORINTHIAN

USDA Summary 9/71 . . Pred. Diff. +156 lbs. milk, +15 lbs. fat, 94% Repeatability

A Few Flash Daughters In Our Herd

	MILK	FAT	DIVISION
Sunny Land Flashs Salena	14680	649	9-4DHIR–305–2x
Sunny Land Flashs Stacey	14510	606	8-6DHIR–305–2x
Sunny Land Flashs Mamie	13660	665	5-0DHIR–305–2x
Sunny Land Flashs Adele	14780	655	5-6DHIR–305–2x
Sunny Land Flashs Vashti	14320	625	4-5DHIR–305–2x
Sunny Land Flashs Jerrylee	15610	739	4-10DHIR–305–2x
Cus Gee Flash Pamela	13530	618	3-5DHIR–305–2x
Cus Gee Flash Gina	13260	567	3-1DHIR–305–2x
Cus Gee Flash Velma	13220	591	3-5DHIR–305–2x
Cus Gee Flash Babe	14370	565	3-4DHIR–305–2x

Our Herd Lactation For 9 Months – 63 DHIR Records Average 12262 Lbs. Milk, 538 Lbs. Fat, ME–305–2x

On April 8, 1972 we had 21 FLASH daughters that were classified . . . 2 Excellent – 15 Very Good – 3 Desirable – 1 Acceptable.

PLAN TO VISIT OUR HERD WHENEVER YOU ARE IN OUR AREA

William H. McGee
Tel. 323-5202 (Home)
325-3814 (Office)
Edward W. Custer
Tel. 323-5047 (Home)

CUS GEE GUERNSEY FARM

Turn south at Holiday Inn on Montgomery Extension, farm 2.7 miles on right.
Box 559, State College, Mississippi 39762

His Name should be...

Production!!!

Yellow Creek Prince Noble

Sire: Lyrene May Rose Prince, 9/72 +436 +27 98%
Dam: Noble D. Dora, Index 44% +1182 M +51 F, Tarbell Trophy, 1969
Only Living Excellent Guernsey with 4 records over 21,000 M, 1,100 F

The high record daughter of her sire
Yellow Creek Noble Chief, 5/70 +455 +20 96%

FAMILY			
	Her Dam	Excellent	15070–619–8-0DHIR–305–2x
	Her Sister	VG	20070–940–6-0DHIR–365–2x
	Her Daughter	Excellent 4x	19480–1044–3-11DHIR–365–2x

Noble's Son Topped The Lyrene Dispersal $10,000
Lyle had more cows in calf to him than any other bull

Prince Noble Syndicate:
Irene Hunsberger
Robert Armstrong
Harold Cannon
Joe Ferris

For Semen: $5.00 per ampule
Irene Hunsberger
RD 3, Ionia, Michigan 48846
Phone: 616–527-1396

GOLD BANNER FARM

HERD CLASSIFIED 11 TIMES . . . The 6 by WOODACRES KINGS PHARAOH were all above the line – 4 VERY GOOD, 2 DESIRABLE.

A Few Of Our PHARAOH Daughters

	MILK	FAT	DIVISION
Gold Banner Kings Diana	12500	535	3-9DHIR–305–2x
Gold Banner Kings Madam	12550	547	4-4DHIR–305–2x
Gold Banner Kings Ellen	12210	527	2-7DHIR–305–2x
Gold Banner Kings Flo	12230	555	4-5DHIR–305–2x

ANOTHER BULL THAT HAS BEEN USED IN OUR HERD WITH GOOD RESULTS IS GOLD BANNER S. GRANT . . . 7 Daughters were classified in December, 1971 . . . All Above The Line – 6 VERY GOOD, 1 DESIRABLE.

A Few Of Our GRANT Daughters

	MILK	FAT	DIVISION
Gold Banner G Ivette	12510	547	2-8DHIR–304–2x
Gold Banner G Veeda	12170	604	2-5DHIR–305–2x
Gold Banner G Fawn	11790	578	2-10DHIR–305–2x
Gold Banner G Patsy	11150	480	2-0DHIR–305–2x
Gold Banner G Leora	11490	565	2-8DHIR–305–2x
Gold Banner G Ellen	12960	586	4-3DHIR–305–2x

Farm is located 2 miles south and 1¼ miles west of Coldwater on Philothea Road.

Carl Fortkamp, Tel. 419–678-2497 **R.R. 1, Coldwater, Ohio 45828**

"QUEBEC"

One of the cows that has made our rolling DHI herd average exceed 600 lbs.
Herself

Cedarbrook Nance Quebec (VG '68 '70 '71–89)
10500–471–2-9DHIR–305–2x
11990–587–3-10DHIR–305–2x
12300–546–4-10DHIR–305–2x
15570–740–6-1DHIR–305–2x

Sire: Cedarbrook Pollys Nance, Silver Star Sire
USDA Summary 9/72 . . 25 daughters, 8 herds average 12047 lbs. milk, 530 lbs. fat, a Pred. Diff. of +518 lbs. milk, +13 lbs. fat, 39% Repeatability, 23 classified average 84.4.

Dam: Lyrene Majors Phyllis (VG '63 '65)
11990–666–Sr3DHIR–305–2x
11130–650–Sr4DHIR–305–2x
Calved November 20, 1972 with a bull calf – maybe you are interested!

C. C. Phillips and Sons
C. Eugene Phillips
Thomas L. Phillips

Tel. 614–397-8267
614–397-9456

PHILLIPS FARMS

11839 Banning Road
Mount Vernon, Ohio 43050

FRANCHESTER FARMS INC.

GUERNSEYS
CHAROLAIS
YORKSHIRES

CHARLES B. BOLTON, OWNER
E. A. BURGE, GENERAL MANAGER
WAYNE McLAUGHLIN, GUERNSEY HERD MGR.
R.F.D. No. 2, WEST SALEM, OHIO 44287
Office Ph (216) 624-2197

PRODUCTION IS UP!

1971 . . . 197 DHIR records average 10561 lbs. milk, 517 lbs. fat, ME–305–2x

1972 . . . During the first 9 months we completed 157 DHIR records that averaged 11173 lbs. milk, 546 lbs. fat, ME–305–2x

A Few Of Our 1972 Records – ACTUAL PRODUCTION

	MILK	FAT	DIVISION
Franchester Maestro Cecila	14520	709	7-11DHIR–305–2x
Hominy Hill Jolly Sylvia	14650	596	7-5DHIR–305–2x
Franchester B. Cecil Della	13030	698	3-11DHIR–305–2x
Franchester Commander Ladyetta	13030	625	2-10DHIR–305–2x
Franchester Commander Pamela	13560	697	2-11DHIR–305–2x
Franchester C.M. Boy Starlet	12810	606	2-11DHIR–305–2x
Franchester Harvester Ann	12430	707	2-11DHIR–305–2x
Wye Heights Princes Odella	14110	770	2-4DHIR–305–2x
Franchester Commander Delight	12050	665	2-6DHIR–305–2x
Franchester Commander Brenda	12030	577	2-6DHIR–305–2x
Franchester C.M. Boy Cecilia	12390	632	2-7DHIR–305–2x
Franchester B Bft. Cecil Delite	12050	619	2-5DHIR–305–2x
Franchester C.M. Boy Patty	12010	566	2-3DHIR–285–2x

IN OUR HERD

EBER-LEA WINSTONS HOPE (E '70 '71)
17020–852–2-1DHIR–365–2x
16680–816–3-4DHIR–305–2x
16880–820–4-5DHIR–305–2x
Due May 29, 1973 to Western Glow Darimost

DAM OF ONE OF THE SYNDICATE BULLS

NOBLE D. DORA (E twice)
***21910–*1105–Jr4DHIR–305–2x**
***23790–*1231–5-5DHIR–365–2x**
23990–1172–6DHIR–365–2x
22870–1116–7DHIR–365–2x
She is dam of Yellow Creek Bft. Doreen (E), 15340 – *821 – Sr2DHIR – 305 – 2x, *19480 – *1044 – 3-11DHIR – 365 – 2x, and YELLOW CREEK BFT. DOLPHIN, syndicated by 10 top breeders and at NOBA, Inc., Tiffin, Ohio.

DAM OF ANOTHER SYNDICATED BULL

IN OUR HERD
← EBER-LEA FANCY CARMEL (E 3 times)
16060–745–Jr2DHIR–365–2x
14690–777–4-5DHIR–305–2x
14310–746–5-5DHIR–305–2x
She is the dam of –

EBER-LEA FARMS CLIMAX
Born June 17, 1969
Owned by the CLIMAX SYNDICATE OF OHIO.
Due January 14, 1973 to Lyrene Myras Wistar

We are also breeding to **QUAIL ROOST DARI MIDAS** – another syndicate bull. Son of DARIMOST out of an Excellent daughter of TOP COMMAND, Lindenhof T.C. Elvira (E–91.5), 24940 – 1161 – 5DHIR – 305 – 2x, *28310 – *1327 – 5DHIR – 365 – 2x.

Accredited Herd No. 539634 *"The Home of the Cecilias"* **Certified Herd No. 10416**

START THE NEW YEAR RIGHT!

BUY SOME COWS AND BRED HEIFERS FROM US
WE HAVE A GOOD SELECTION OF FEMALES FOR SALE

OUR HERD IS ON DHIR TEST – PRODUCTION IS UP

1971 PRODUCTION . . . 159 DHIR records average 10715 lbs. milk, 4.9%, 521 lbs. fat, ME–305–2x

1972 PRODUCTION . . . During the first 9 months we completed 109 DHIR records that averaged 11769 lbs. milk, 4.8%, 566 lbs. fat, ME–305–2x

A Few Of Our 1972 Records – ACTUAL PRODUCTION

	MILK	FAT	DIVISION
Happy Hill Jolly Hattie	14330	628	8-7DHIR–305–2x
Happy Hill Nance Beth	13130	623	7-0DHIR–305–2x
Mayflowers T. Rosebud	14880	767	5-10DHIR–305–2x
Maxfield Goldie	14020	589	8-6DHIR–305–2x
Happy Hill Muriel Sara	13780	767	6-3DHIR–305–2x
Happy Hill Hero Jean	15440	749	5-10DHIR–305–2x
Happy Hill Fortunate Dame	13150	652	5-9DHIR–305–2x
Happy Hill Muriel Joy	13650	577	5-4DHIR–305–2x
Happy Hill Fortunate Celina	13380	530	5-3DHIR–286–2x
Happy Hill Cap Lita	14750	686	5-3DHIR–305–2x
Happy Hill Holly Flash	14050	782	5-3DHIR–305–2x
Happy Hill Star Edith	14390	734	5-2DHIR–301–2x
Happy Hill T.V. Queen	13710	675	4-7DHIR–305–2x
Happy Hill Cap Charm	13930	616	4-4DHIR–305–2x
Happy Hill J. Vilda	14250	618	3-7DHIR–305–2x
Happy Hill T.V. Penelope	13310	749	4-0DHIR–299–2x
Happy Hill Transfer Lotus	13320	612	3-7DHIR–305–2x
Happy Hill K. Flash	14330	665	3-3DHIR–305–2x
Happy Hill T. Bea	**13400**	**658**	**2-5DHIR–305–2x**
Happy Hill T. Cora	**13030**	**574**	**2-8DHIR–305–2x**
Happy Hill T. Molly	**18430**	**734**	**2-5DHIR–365–2x**

These three two-year-olds are by **MAYFLOWERS FAMES TRANSFER, USDA** Summary 5/72 . . 17 daughters, 2 herds, a **Pred. Diff. of +249 lbs. milk, +7 lbs. fat,** 24% Repeatability, 20 classified average 86.5, on udders their score is 87.0. **MAYFLOWERS FAMES TRANSFER SEMEN IS AVAILABLE FOR SALE.**

HAPPY HILL FARMS

REG. GUERNSEY CATTLE
Willey Road
(Off U.S. By-Pass 50)
Harrison, Ohio 45030

Breeding Tomorrow's Guernseys Today

James K. Heidrich
Owner
Charles McLaughlin
Manager
Office Phone (513) 738-1600
Marvin Harris
Field and Maintenance Supt.

A Home-Bred Corporal Son In Service –

HOOSIERLAND J PNJC CAPTAIN

Born January 3, 1971

Sire: **Applebrook Fames Corporal,** USDA Summary 9/72 . . 355 daughters, 105 herds average 10347 lbs. milk, 463 lbs. fat, Pred. Milk Diff. +357 lbs., 91% Repeatability, 112 classified average 83.6. **AI Gold Star Sire.**

Dam: **Hoosierland L A Pride N Joy,** she by Chedco Lorraines Actor, a son of Fairlawn Blanches Actor out of a Hominy Hill Princess Lorraine, 14621 – 790 – Sr3 – 365 – 3x (the Gold Star Blanche family).

We also breed to –

PRINCE, PRINCE DUKE, CORPORAL, N. GAYLORD, and other Top AI.Sires.

Our Herd Is On DHI Test
We Show
We Produce GOLDEN GUERNSEY

Visitors Always Welcome

James T. Scott & Sons **HOOSIERLAND FARM NO. 2**
R.R. 3, Muncie, Indiana 47302

Top AI Sires That Are Showing Results In Our Breeding Program

A Pair Of Prince Sons –

LYRENE PRINCE DON
AI Silver Star Sire

USDA Summary 9/72 . . . a Pred. Milk Diff. of +411 lbs., 22 classified average 85.6. An increase of 8 lbs. milk over his last summary.

LYRENE PRINCE DUKE

USDA Summary 9/72 . . a Pred. Milk Diff. of +53 lbs., 21 classified average 86.2.

In the first 9 months of 1972 we completed 15 records that average 11283 lbs. milk, 546 lbs. fat, ME–305–2x.

We usually have a few choice bred heifers for sale – write us.

Howard Potter
Duane J. Potter
4210 S. Genesee Road
Tel. 313–742-4680

LAWNACRE FARM
Grand Blanc, Michigan 48439
5½ miles east of I 75 on Bristol Road to Genesee, ½ mile south.

1925 OAKVALE FARM 1973

An Excellent Dam-Daughter Pair In Our Herd

The Daughter – Excellent

Oakvale Most Villar
VG–89.5 – E '72–91.5
12060–595–2-9DHIR–305–2x
1971 State Production Leader in Fat. 1st 3-Year-Old, Sr. & Gr. Ch., Minn. State Fair, 1971.

Sire: **Western Glow Darimost,** AI Gold Star Sire
Dam: **Oakvale Virtue** (VG–88.5 – E '72)
14770–718–4-9DHIR–305–2x
1971 State Production Leader in both milk and fat.
By a son of V. Fame out of a daughter of Top Command.

We have breeding stock for sale at all times.

OAKVALE FARM

Gene Hanks **Winnebago, Minn. 56098**
Tel. 893-3594 **T.B. Accr. 502 – Bang's Free 145**

OUR HERD IS STILL RICH IN KING HAL BLOOD

A Four-Year-Old King Hal To Finish Test In Our Herd In 1972

DALEY CREEK HALS ZOZI
14240–641–4-9DHIR–299–2x

Another KING HAL . . .

DALEY CREEK HALS DARCY

was purchased by Lynn Staupe, Preston, Minn., in the 1972 Minn. State Sale.

We are breeding to . . .

NORTHERN HERMES
LYRENE MAY ROSE PRINCE
CEDARBROOK POLLYS NANCE

AI GOLD STAR SIRES WITH HIGH PLUS MILK PRED. DIFF. SUMMARIES.

STOCK OCCASIONALLY FOR SALE

Elvin Paulson & Sons
Tel. 507–864-7198
Houston, Minnesota 55943

Daley Creek Farm
6 miles west on US 16

OFFICIAL DHIR PRODUCTION RECORDS

Requirements for publication in this section: Minimum of 270 days in length and 12,780 pounds milk, M.E. 305–2X basis. The records of cows in a herd owned by individuals other than the herd owner are published under the herd owner.

HERD OWNER Name of Cow	Dam	Sire	ACTUAL RECORD Age	Days	Milk	Fat
		ARIZONA				
*JAMES L COOPER & SONS, COOPERS GUERNSEY RANCH, MESA						
LOMALITA B BETWEEN	LOMALITA T BETWIXT	CLA ORE KNIGHTS BE BOP	9-00	305-2X	16330	610
COOPERS BRANDONS BETWEEN	LOMALITA B BETWEEN	CLA ORE NIXONS BRANDON	6-02	305-2X	15650	612
COOPERS DONS WILLIE	LOMALITA T WILLIE	CLA ORE CASCADES DON	4-05	305-2X	15030	671
COOPERS BRANDONS ABBY	COOPERS DONS ABBY	CLA ORE NIXONS BRANDON	3-06	305-2X	14230	570
COOPERS FLASH LORETTA	LOMALITA M LORETTA	MAGNOLIA FLASH CORINTHIAN	3-04	283-2X	12200	544
*SHAMROCK GUERNSEY FM, INC., SHAMROCK GUERNSEY FARM, INC., TUCSON						
PARADISE LUDLOWS PATSY	PARADISE D B PATRICIA	WESTERN GLOW KNIGHTS LUDLOW	7-06	305-2X	13490	596
NESLEKCIM FORTUNES TILLY	VALLEY VIEW MARKSMANS TULIP	GRAIN MEADOW D FORTUNE	5-02	284-2X	12380	504
DIVERSIFIED DARI MILLIE	DIVERSIFIED BILLY MELANIE	WESTERN GLOW DARIMOST	4-06	305-2X	12520	555
DIVERSIFIED PHAR POPPY	DIVERSIFIED BILLY PRUDE	IDACREST FAMES PHARAOH	4-05	287-2X	12330	606
		CALIFORNIA				
*CALIFORNIA STATE POLYTECHNIC COLLEGE, SAN LUIS OBISPO						
POLYTECHNIC BILLYS SATIN	POLY R SILK	BURGERS PLACE BILLY	6-07	295-2X	14350	645
*GEORGE H CLEVER, CLEVERLANDS, TRACY						
CLEVERLANDS BUTTERFAT FANCY	CLEVERLANDS ORPHA FAY	CLEVERLANDS BUTTERFINGER	9-00	305-2X	14980	624
CLEVERLANDS PABLOS RADOZEL	CLEVERLANDS GENERALS RADONIA	CLEVERLANDS CHICONA PABLO	8-05	305-2X	17860	752
CLEVERLANDS LANCERS ROBIN	CLEVERLANDS PETER PAN REVELRY	CLEVERLANDS PABLOS LANCER	6-07	305-2X	16310	669
CLEVERLANDS ORIONS MINUET	CLEVERLANDS PABLOS MINNI	CLEVERLANDS V FAME ORION	6-05	274-2X	13510	540
CLEVERLANDS MIDAS ISABETH	CLEVERLANDS JOSIAHS ISABETTA	CLEVERLANDS MIDAS	6-02	305-2X	17240	725
CLEVERLANDS LANCERS ROSE MARIE	CLEVERLANDS GENERALS ROSITA	CLEVERLANDS PABLOS LANCER	5-06	305-2X	16420	692
CLEVERLANDS CHAMPS SPARKLE	CLEVERLANDS MIDAS SAPPHIRE	CLEVERLANDS CHAMPION	5-05	305-2X	17880	714
CLEVERLANDS GENERALS JARINA	CLEVERLANDS PABLOS JAROLYN	CLEVERLANDS ZOES GENERAL	5-04	305-2X	17260	681
CLEVERLANDS HALS ROSE ELAINE	CLEVERLANDS COMMAND ROSE PETAL	MULHOCAWAY BUTTERFAT KING HAL	5-04	305-2X	14040	603
CLEVERLANDS CHAMPS RALIA SUE	CLEVERLANDS PABLOS RALIA	CLEVERLANDS CHAMPION	4-08	305-2X	19280	703
CLEVERLANDS CHAMPS CHICKADEE	CLEVERLANDS ZENTA CHRISTINE	CLEVERLANDS CHAMPION	4-09	305-2X	17160	664
CLEVERLANDS DREAMY CARRA	CLEVERLANDS GENERALS CATHY	CLEVERLANDS NANCES DREAMBOAT	4-03	305-2X	15020	541
CLEVERLANDS ELDORADOS QUEENIE	CLEVERLANDS BUTTER JADE QUEEN	CLEVERLANDS GENERAL ELDORADO	3-09	293-2X	16590	635
CLEVERLANDS JOLLY ELIZABETH	CLEVERLANDS PABLOS ETHABEL	MCDONALD FARMS JOLLY VERN	3-09	305-2X	15030	602
CLEVERLANDS NANCE BOYS ZO GINA	CLEVERLANDS RACHELLE ZOE GENE	CLEVERLANDS NANCE BOY	3-08	285-2X	15680	611
CLEVERLANDS DOMINANT ODALESQUE	CLEVERLANDS CHAMPS ODA LEE	CLEVERLANDS COMMANDS DOMINANT	3-04	305-2X	14870	599
CLEVERLANDS NALDA COQUILLA	CLEVERLANDS GENERALS COQUINA	CLEVERLANDS NAPOLEON	3-04	293-2X	14420	617
CLEVERLANDS DARI BOYS AMBERLYN	CLEVERLANDS BUTTER AMANDA	DENNY DALE BEAUTIFUL DARIBOY	3-03	305-2X	17450	679
CLEVERLANDS DOMINANT ETHA MARY	CLEVERLANDS NANCES ETHA MARIE	CLEVERLANDS COMMANDS DOMINANT	3-02	305-2X	12940	534
CLEVERLANDS NONA MINX	CLEVERLANDS V FAMES MIMI	ROSEWOOD NONAS AMBASSADOR	3-02	305-2X	16980	609
CLEVERLANDS ELDORADO ORPHALIA	CLEVERLANDS V FAME ORPHINE	CLEVERLANDS GENERAL ELDORADO	3-02	305-2X	14300	583
CLEVERLANDS MISTRESS ROSEMARTY	CLEVERLANDS GENERALS ROSEMARY	WESTERN GLOW M D MILKMASTER	2-08	305-2X	13320	506
CLEVERLANDS BLOSSOM RAQUELINA	CLEVERLANDS PABLOS RAQUEL	ROETTA KNIGHTS BLOSSOM MAKER	2-04	305-2X	12180	513
CLEVERLANDS ELDORADO MOIRA	CLEVERLANDS MIGNON MOZELLE	CLEVERLANDS GENERAL ELDORADO	2-04	305-2X	14610	637
CLEVERLANDS DARIMOST ORPHA LYN	CLEVERLANDS NANCES ORPHA LEE	WESTERN GLOW DARIMOST	2-04	305-2X	12680	531
CLEVERLANDS ELDORADO PRELUDE	CLEVERLANDS NANCE BOYS PRALINE	CLEVERLANDS GENERAL ELDORADO	2-03	294-2X	12720	505
CLEVERLANDS BLOSSOM ROSEE	CLEVERLANDS PABLOS ROSAMEL	ROETTA KNIGHTS BLOSSOM MAKER	2-03	305-2X	11830	472
CLEVERLANDS ZENITH MERCIADES	CLEVERLANDS LANCERS MERCILLE	CLEVERLANDS ZENITH	2-02	305-2X	13380	552
CLEVERLANDS DARIMOST MAYBETH	CLEVERLANDS CHAMPS MAYBELL	WESTERN GLOW DARIMOST	2-03	305-2X	13410	590
CLEVERLANDS NANCES DAMOZEL	CLEVERLANDS CHAMPIONS DAY LILY	NORGERTS ROYAL NANCE	2-03	305-2X	16290	579
CLEVERLANDS DARIMOST ZOETTAMAE	CLEVERLANDS ELDORADOS ZOETTA	WESTERN GLOW DARIMOST	2-02	305-2X	15970	607
CLEVERLANDS OPTIMIST MERCEDES	CLEVERLANDS GENERALS MERCEDES	CLEVERLANDS V FAME OPTIMIST	2-03	305-2X	16590	612
CLEVERLANDS NALDA JOYBELLE	CLEVERLANDS ENTERPRISE JOYBELL	CLEVERLANDS NALDAS SUPERIOR	2-02	305-2X	10820	384
CLEVERLANDS DARIMOST EUGENIA	CLEVERLANDS CHAMPIONS EUNICE	WESTERN GLOW DARIMOST	2-01	305-2X	16300	551
CLEVERLANDS ZENITH JANET ANN	CLEVERLANDS DORIAN JANET	CLEVERLANDS ZENITH	2-03	305-2X	14730	555
CLEVERLANDS DARIMOST BERTABEL	CLEVERLANDS FAMES BERTA	WESTERN GLOW DARIMOST	2-02	305-2X	12500	498
CLEVERLANDS ELDORADO CORIE	CLEVERLANDS DILIGENT DORINDA	CLEVERLANDS GENERAL ELDORADO	2-00	305-2X	13980	560
CLEVERLANDS DARIMOST PERL NOMI	CLEVERLANDS JOSIAH PEARL NOEL	WESTERN GLOW DARIMOST	2-01	305-2X	16720	625
CLEVERLANDS ELDORADO COLUMBINE	CLEVERLANDS DISPATCHS COLLEEN	CLEVERLANDS GENERAL ELDORADO	2-03	305-2X	12110	478
*H G FARNSWORTH & SONS, DORELLA FARM, LEGRAND						
DORELLA MASCOTS FAIRY	DORELLA SULTANS IDYL	HOMINY HILL MASCOT	12-06	305-2X	15700	718
DORELLA CUPIDS INDIGO	DORELLA PANS IDALON	DORELLA GUARDSMAN CUPID	10-10	305-2X	13130	651
DORELLA CHAMPIONS JASMIN	DORELLA CUPIDS JACINTA	DORELLA VICTORYS CHAMPION	10-00	305-2X	14440	653
DORELLA SENORS SUNSHINE	DORELLA MASCOTS STACY	HOMINY HILL SENOR	9-01	305-2X	17780	794
DORELLA SENORS KITTEN	DORELLA VICTORYS KEEPSAKE	HOMINY HILL SENOR	7-01	305-2X	15580	792
DORELLA SEQUOIAS PAMELA	DORELLA CHAMPIONS PANCHITA	DORELLA VICTORYS SEQUOIA	7-00	305-2X	12760	595
DORELLA CHAMPIONS IOWA	DORELLA SULTANS IOWA	DORELLA VICTORYS CHAMPION	6-05	305-2X	13260	654
DORELLA NANCES NUGGET	DORELLA MASCOTS NUGGET	NORGERTS ROYAL NANCE	5-11	305-2X	15390	649
DORELLA NANCES JUBILEE	DORELLA CUPIDS JUNO	NORGERTS ROYAL NANCE	5-09	286-2X	13810	556
DORELLA CHAMP ISHTAR	DORELLA PANS ISADORA	DORELLA VICTORYS CHAMPION	5-01	305-2X	12310	586
DORELLA SENORS BABBLE	DORELLA VICTORYS BABETTE	HOMINY HILL SENOR	4-09	305-2X	12320	566
DORELLA SENORS LURLENE	DORELLA CHAMPIONS LUSTER	HOMINY HILL SENOR	4-01	305-2X	15420	726
DORELLA SENORS BALSOM	DORELLA SULTANS BALSAM	HOMINY HILL SENOR	3-08	305-2X	15090	686
DORELLA JUDGES TINA	DORELLA PATS TEDDY	DORELLA NANCES JUDGE	3-08	305-2X	12090	614
DORELLA WGCH BETTINA	DORELLA IDEALS BETTINA	WESTERN GLOW MELBAS CHAMPION	3-06	305-2X	13440	573
DORELLA SENORS MARVEL	DORELLA SHEIKS MARVEL	HOMINY HILL SENOR	3-05	305-2X	12550	633
DORELLA P N PEAR	DORELLA SENORS POINSETTA	DORELLA PENNYS NANCE	2-10	305-2X	15930	753
DORELLA P N MADA	DORELLA SHEIKS MARVEL	DORELLA PENNYS NANCE	2-06	305-2X	12250	566
*DONALD GIACOMINI, CLOVER JACK GUERNSEYS, FERNDALE						
CLOVER JACK H Z DINAH	CLOVER JACK BOSCO DEBRA	HAZELWOOD HIGH ZENITH	11-03	305-2X	17070	682
CLOVER JACK M V DARLA	CLOVER JACK H Z DARLENE	MONTE VISTA FARMS TREASURER	10-05	305-2X	13400	644
CLOVER JACK COPY DIXIE	CLOVER JACK H Z DINAH	ROSEWOOD AM COPYRIGHT	3-07	305-2X	12960	557
*W ARNOLD KESSLER, BAY MEADOW FARM, GALT						
BAY MEADOW BILLYS CHARM	BAY MEADOWS CELA	BURGERS PLACE BILLY	11-00	365-2X	16120	581
BAY MEADOW DERBYS NELLY	BAY MEADOW BILLYS NETTIE	BAY MEADOW JOLLY DERBY	3-08	305-2X	11960	523
BAY MEADOW DERBYS FRAN	BAY MEADOW BUTTERBOYS FAYE	BAY MEADOW JOLLY DERBY	2-06	365-2X	14070	505
*GEORGE MICKELSEN, NESLEKCIM GUERNSEYS, PETALUMA						
NESLEKCIM FORTUNES DIXIE	NESLEKCIM COMMAND DAIRYMAID	GRAIN MEADOW D FORTUNE	4-11	290-2X	12480	530
NESLEKCIM NANCES EVE	NESLEKCIM TOP COMMANDS EVA	NORGERTS ROYAL NANCE	4-10	300-2X	12560	526

Register your JUNE calves now

CONNECTICUT

*SAMUEL BERKE, DEEP LAKE FARM, LAKEVILLE						
GILDERDALE FLASH CAROL	SUNNY LEA CAROL	FRITZLYN JEANETTES FLASH	11-02	305-2X	12740	521
DEEP LAKE ROYAL ANNIE	DEEP LAKE BILLYS ANNIE	ROSEWOOD ROYAL ARISTOCRAT	2-05	305-2X	13560	610
*E LEROY BROCK, BROCK FARM, MIDDLETOWN						
BROCK FARM NANCE MARIA	BROCK FARM PHAREKA MAUREEN	NORGERTS ROYAL NANCE	5-02	305-2X	12650	552
*A AUSTIN & CHARLES B CHENEY, FALCONS FLIGHT FARM, LITCHFIELD						
WAWASEE HALS DEBBIE	WAWASEE NANCES DOTTY	MULHOCAWAY BUTTERFAT KING HAL	5-00	305-2X	14180	696
PINE VISTA P CHERRY	PINE VISTA L B K CHERRY	LYRENE MAY ROSE PRINCE	3-03	305-2X	12840	640
*UNIVERSITY OF CONNECTICUT, STORRS						
UCONN LIANN LINA	UCONN LINA LENORE	LAUXMONT MAXIM	6-06	305-2X	17750	762
UCONN LAUREL LONNIE	UCONN LONNIE LANA	UCONN EMORYS PAT	3-02	271-2X	11620	523
UCONN CHARLA CECILE	AUER BOSWELLS P CECILE	LYRENE MAY ROSE PRINCE	2-07	305-2X	11520	560
*HOWARD T LARKIN, BEDLAM FARM, MIDDLEBURY						
ATTEBROC NANCES PEARL	BETHWAY FARM K PHARICA	NORGERTS ROYAL NANCE	4-11	365-2X	16280	727
MAISHEPAUGS S SALITA	MARWIN C LUNITA	YELLOW CREEK B SALAMANDER	5-04	284-2X	14040	649
FAR FIELDS ELMINE	FAR FIELDS ELLEN	NYALA MAJESTYS ACME	2-09	305-2X	10910	511
MAISHEPAUG LYRENES CANDY	MAISHEPAUGS BON ANDREA	LYRENE MAY ROSE PRINCE	3-04	305-2X	15150	681
MAISHEPAUG BILLYS TABI	MAISHEPAUGS L TAD	BURGERS PLACE BILLY	2-09	305-2X	13220	604
*FRASIER W MCCANN, GOLDEN HARVEST FARM, BRIDGEWATER						
HANOVER HILL H DEE	BENNETT FARM QUEEN DUTCHESS	WYNO HAMLETS HORNET	7-01	305-2X	13040	633
*RICHARD H MERRITT, MERIT GUERNSEYS, FARMINGTON						
BETHWAY FARMS K DELLA	BETHWAY FARMS MEADS DORINNE	DEEP LAKE D HOLLIKING	13-00	281-2X	12760	584
MERIT PREMESSA	LEESIDE MAJESTIC PEERESS	LANGMORE ACTORS PREMIER	9-05	279-2X	13420	606
ATTEBROC PREMIERS ADAH E	ATTEBROC EMORYS ADAH B	LANGMORE ACTORS PREMIER	7-06	305-2X	15120	776
MERIT M P DELLA	BETHWAY FARMS K DELLA	LYRENE MAY ROSE PRINCE	4-03	302-2X	12040	585
MERIT M PERESS	MERIT K PEERESS	MERIT MAYNICK	3-03	305-2X	11610	548
MERIT E TOPAN	MERIT K TOPAN	PINE VISTA DOUBLE EMORY	3-00	305-2X	11510	534
*MR. & MRS. ROBERT PAINE, GRASSLAND FARM, SALISBURY						
GRASSLAND L P HELENA	HOMINY HILL ADRIAN HELEN	LYRENE MAY ROSE PRINCE	4-01	305-2X	12620	604
*WINTHROP W & MARIGOLD C SPENCER, OVERLEA FARM, WATERTOWN						
MARWIN LYN AUTUMN	MARWIN BONNY AUGUSTA	HOMINY HILL LYNN	5-08	305-2X	14580	686
MARWIN G DELLA	MARWIN DELFAY	MARWIN PRE GENERAL	2-04	305-2X	13030	563
*WILLIAM MARVIN TAYLOR, NORFOLK						
SHORE ACRES SUE	SHORE ACRES MIM	NYALA DORISS EARL	6-06	305-2X	13460	642
NYALA LYNN TAFFY	NYALA LORD JEFFS FREYA	HOMINY HILL LYNN	5-08	293-2X	13260	543

DELAWARE

*UNIVERSITY OF DELAWARE, NEWARK						
U OF D PRINCE J BERRY	U OF D B B JOLLY BERRY	EBER LEA FARMS PRINCE	2-00	305-2X	12070	571

IDAHO

*JOE PRITZL, WESTLYNN FARM, FRUITLAND						
WESTLYNN C GINNY	WESTLYNN GINGER	LAKE LOUISE CEDARS COUNT	2-08	305-2X	11080	457

INDIANA

*LOREN R & OLIVE L METZGER, SOUTH VIEW FARM, S WHITLEY						
SOUTH VIEW JUDES JOYCE	SOUTH VIEW KINGS JENNY	GOLDEN HILLS F JUDE	2-06	305-2X	12910	683
SOUTH VIEW JOES JEANETTE	SOUTH VIEW VALROYAL JANELLA	SOUTH VIEW BILLY JOE	2-03	305-2X	14860	717
*VIRGIL C WEAVER, VILLA CREST FARM, GOSHEN						
VILLA CREST MAE LEISA	VILLA CREST F LOFTY	LYRENE EMORYS MAESTRO	8-05	365-2X	20850	1206

IOWA

*ALLAN BENTLEY & FAMILY, SUNESLOPE FARM, AMES						
SUNESLOPE CHAMP ELIZ	SUNESLOPES LAD ELIZA	WESTERN GLOW MELBAS CHAMPION	4-03	305-2X	14620	659
SUNESLOPE DARI EVA	SUNESLOPE CHAMP ELIZ	WESTERN GLOW DARIMOST	2-03	300-2X	11210	600
SUNESLOPE DIST ELLISE	SUNESLOPE CHAMP ELY	SUNESLOPE DISTINCTION	2-02	305-2X	11810	561
*R H BOE, BOE RIDGE FARM, CALMAR						
BOE RIDGE JANSONS SANDE	BOE RIDGE BON SUSAN	BOE RIDGE K H JANSON	3-01	305-2X	11780	574
*FRANCIS FELDMANN & SONS, ROLLING VIEW ACRES, HOPKINTON						
ROLLING VIEW ACRES HAL CATHY	ROLLING VIEW ACRES CAROL	MULHOCAWAY BUTTERFAT KING HAL	2-00	305-2X	12300	576
*L. NEIL FIKE & FAMILY, OLD FARMSTEAD GUERNSEYS, WATERLOO						
OLD FARMSTEAD SUCCESS	OLD FARMSTEAD E STARLET	SUNESLOPE FAME DOMINANT	6-02	305-2X	14460	714
OLD FARMSTEAD JODY	OLD FARMSTEAD E JONELL	MAGNOLIA FLASH CORINTHIAN	5-00	305-2X	13760	787
OLD FARMSTEAD VIKIE	OLD FARMSTEAD VALERIE	VALLEYLAND ROCKET	3-05	305-2X	12500	605
*CLINTON LEUENBERGER, WILLOW VIEW GUERNSEY FARM, FORT ATKINSON						
WILLOW VIEW CHAMPION GUMDROP	WILLOW VIEW FLASH GERRI	WESTERN GLOW MELBAS CHAMPION	4-00	293-2X	14530	604
*FRED RAAZ, TIMBER VIEW FARM, JAMAICA						
TIMBER VIEWS SALLY OF ACME	DARIMOST LASS OF BONANZA VICK	HOMINY HILL ACME	2-02	305-2X	11470	535
TIMBER VIEW DENISE OF DARIMOST	TIMBER VIEW PEACHES OF HAL	WESTERN GLOW DARIMOST	2-01	305-2X	11810	593
*DONALD SYWASSINK, IDLE NEER FARM, LETTS						
IDLE NEER CAPTAINS MARCI	CEDAR CREST SP MAE	NORGERTS DISPATCH CAPTAIN	5-01	305-2X	13710	675
IDLE NEER CAPTAINS CINDY	SANFADAIR WARRIOR CAROLINE	NORGERTS DISPATCH CAPTAIN	3-08	305-2X	12910	632
IDLE NEER TOP DOMINO GAYLE	IDLE NEER SUPREME GRACE	LYRENE TOP DOMINO	2-03	305-2X	12600	598
IDLE NEER ANDREW KAY	IDLE NE ER CAPTAINS KAREN	MULHOCAWAY BUTTERFAT ANDREW	2-02	303-2X	12080	589
*RICHARD TROESTER, RAE-MAR GUERNSEY FARMS, ELKADER						
RAE MAR BEACONS RHEKA	RAE MAR ROYALS ROSEMOND	ROSEWOOD ROYAL BEACON	6-09	305-2X	14910	657
RAE MAR ROMEOS PEARL	RAE MAR KING HALS PAULA	RAE MAR NANCES ROMEO	2-02	305-2X	12970	556

KANSAS

*HOMER ENNS, HO ETTE FARM, HILLSBORO						
HO ETTES KING HAL RUTH	HO ETTES BURGER BILLY RITLA	MULHOCAWAY BUTTERFAT KING HAL	6-04	305-2X	16290	876
*GALEN SCHRAG, ELM MOOR FARM, PRETTY PRAIRIE						
KINGS GLORIE OF QUIVERA	QUIVERA NANCE GLOSS	GRAIN MEADOW D KING	3-05	305-2X	12100	565

MAINE

*UNIVERSITY OF MAINE, ORONO						
UM NANCE K BRIDGET	U M SUPREME K FIDGET	NORGERTS ROYAL NANCE	2-03	305-2X	11300	505
*WILLIAM L VAUGHAN, ELM HILL FARM, HALLOWELL						
ELM HILL HILLARY	ELM HILL CINDY	OAKLANDS APOLLO	5-11	305-2X	13410	593

Early REGISTRATION Makes CENTS

MARYLAND

*JACOB B. CARSON, JR., GREEN HURST FARM, RISING SUN						
BEAUFORT CONQUEST	BEAUFORT L S GEM	HIGH MEADOWS CONQUEROR	4-08	304-2X	13030	521
GREENHURST AGNES	LANGWATER ANITA	POND ACRE FARMS F FLICKER	4-02	305-2X	14260	698
*E. JARRETT EVERETT, MAPLERETT FARM, PRICE						
MAPLERETT FORTUNES GOLDIE	DOGWOOD ROYALTYS GRACEFUL	FAIRLAWN K FORTUNE	7-11	305-2X	15160	711
ELK MANOR OCARA	ELK MANOR OLLIE	SPAR HILL JOLLY BELLBOY	6-01	305-2X	12780	678
MAPLERETT PRINCES LOU ANN	JUDY RUTH LADY	EBER LEA FARMS PRINCE	3-04	305-2X	13430	772
*GARRETT BROS, MAPLE SPRING FARM, ROCKVILLE						
MAPLE SPRING FAMES CAPRICE	WOODACRES MERITS CAPRICE	HILDIEMAID FLASHS FAME B	2-00	305-2X	12720	474
*JOHN H HULL, HULLSIDE, WESTMINSTER						
HULLSIDE PRINCESS VICTORIA	HULLSIDE K J VALIE	LYRENE MAY ROSE PRINCE	3-10	305-2X	12250	672
CAROL FARMS N PET	CAROL FARMS MIRTH	YELLOW CREEK NOBLE CHIEF	4-00	305-2X	14420	598
HULLSIDE VALIANT ESTHER	HULLSIDE CHAMP ELSIE	HULLSIDE CHAMP VALIANT	2-01	305-2X	10780	491
*G. LUTHER HUSTON, ROSEWOOD FARM, HEBRON						
ROSEWOODS MAY ROSE	ROSEWOODS FLASH ROSE	LYRENE MAY ROSE PRINCE	2-02	291-2X	12530	644
*SETH K SCHNEBLY, CROWN STONE FARM, CLEAR SPRING						
CROWN STONE BRILLIANT QUERY	CROWN STONE S-OMA	LISETER BRILLIANT	7-01	305-2X	14990	727
CROWN STONE PRINCES TRUSTFUL	CROWN STONE HANDY PEARL	LYRENE MAY ROSE PRINCE	4-01	305-2X	14630	766
*UNICORN ASSOCIATES, ELLICOTT CITY						
MANOR CHIEFS ANN	POPLAR BROOK BRILLIANT ANN	YELLOW CREEK NOBLE CHIEF	5-02	305-2X	12710	613
MANOR PENNY INA	MANOR FORTUNES INA	DORELLA PENNYS NANCE	2-06	305-2X	11260	559

MASSACHUSETTS

*FRANCIS R APPLETON JR, APPLETON FARMS, IPSWICH						
APPLETON FARMS PHAREKA ANN	APPLETON FARMS LADDIE POLLYANN	OLD HOMESTEAD C A B A PHAREKA	4-09	305-2X	16210	599
APPLETON FARMS FAROS PAULOMA	APPLETON FARMS FAIR PAULA	GROTON HOUSE FAROUK	3-06	305-2X	12180	579
*CHARLES PHILIP BEEBE, EASTLEIGH FARMS, FRAMINGHAM						
EASTLEIGH N FAITH	EASTLEIGH D FRITZI	NORGERTS ROYAL NANCE	5-03	305-2X	13080	639
EASTLEIGH P FLOSS	EASTLEIGH N FAITH	EBER LEA FARMS PRINCE	3-02	305-2X	12120	587
EASTLEIGH N WIDGEON	EASTLEIGH T C WINOLA	NORGERTS ROYAL NANCE	3-01	305-2X	11140	506
*C E COTTING, CHEDCO FARM, BERLIN						
CHEDCO NUGGETS SARAH	CHEDCO ACTORS SALLY	FRANCHESTER CECILIAS NUGGET	7-02	305-2X	13320	653
CHEDCO PRINCES HOLLYHOCK	CHEDCO HOLLYHOCK	LYRENE MAY ROSE PRINCE	3-08	305-2X	15830	926
CHEDCO NANCES HOLLYBELL	CHEDCO J FLASHS HOLLY	NORGERTS ROYAL NANCE	3-05	305-2X	13580	631
CHEDCO BILLYS CROCUS	CHEDCO FLASHS CROCUS	BURGERS PLACE BILLY	2-02	305-2X	11210	562
*ARTHUR M MUDGETT, DEERSHORN FARM, STERLING JUNCTION						
DEERSHORN F SYLVIA	DEERSHORN K SHARON	DEERSHORN K FOREMOST	2-06	305-2X	10960	595
*GREAT HILL TRUST, MARION						
WATCHAUG MARK ERMA	ELLCONN MONARCH EMMA	ELLCONN SUPREME MARK	5-02	305-2X	12590	554
*RUTH DYER WELLS, GAYVIL FARM, CHARLTON CITY						
GAYVIL CHIPS MAGGIE	GAYVIL ALBIONS MAY	GRINDSTONE MASTER CHIPS	9-04	305-2X	14160	642
GAYVIL MAXIMS LOUISE	GAYVIL MAESTROS LORELEI	LAUXMONT MAXIM	5-11	305-2X	15030	688
GAYVIL VICS HOPE	SANDABA CHIPS HONY	WILLOW SPRING SUPREME VIC	3-11	303-2X	13490	664
GAYVIL DARIS ELOISE	GAYVIL MAXIMS ELSIE	U N H DARIMOST NOBLE	2-10	302-2X	13600	650
*WHITE FARMS, INC., TOPSFIELD						
ALFALFA FARM SPECS LA FLEUR	ALFALFA FARM LA FLEUR	ALFALFA FARM SPECULATION	10-02	305-2X	13980	705
NORMANS KILLS T DORINE	NORMANS KILLS L DORINE	NORMANS KILLS TEDDY	9-07	305-2X	15720	757
ALFALFA FARM SPECS PEARL	ALFALFA FARMS I PALOTTERIE	ALFALFA FARM SPECULATION	4-08	305-2X	18710	826

MICHIGAN

*COLBYDALE FARMS INC. ROMEO						
COLBYS EDNA	COLBYS NAOMI	COLBYS NANCE	3-05	305-2X	12020	620
COLBYS POLLYANNA	COLBYS HOLLY	LYRENE MAY ROSE PRINCE	2-08	305-2X	12210	598
*JACK DENDEL, DENDEL FARMS, ALLEGAN						
DENDELS ORCHARDS RUTH	DENDEL FARMS RUTH	DENDEL FARMS BONITO	13-09	305-2X	13700	661
DENDELS ORCHARDS P VALLEY	MAPLEGRANDS VALLEY	LYRENE MAY ROSE PRINCE	3-00	302-2X	11640	563
DENDELS ORCHARDS P MELISSA	KAMPLANDS FUTURE MELISSA	DENDELS ORCHARDS V PRINCE	3-04	302-2X	15680	711
DENDELS ORCHARDS T K MIN RUSH	DENDELS ORCHARDS N MINNIE	DENDELS ORCHARDS VALOR	2-08	305-2X	11930	510
*ELMWOOD FARMS, FRANKENMUTH						
LIVELY OF WALNUT MANOR	JANETTE OF WALNUT MANOR	JAKE OF WALNUT MANOR	8-03	286-2X	13340	666
ELMWOODS PRINCE GIZELLE	ELMWOODS NAUTY GERTIE	LYRENE MAY ROSE PRINCE	3-10	305-2X	11980	590
*JAMES A & ALICE B FISH, LOCKSHORE FARMS, HICKORY CORNERS						
LOCKSHORE FALCON BIRGIT	LOCKSHORE HIGHLAND BLOOM	LOCKSHORE FALCON	11-00	305-2X	14060	697
LOCKSHORE VALOR CODIE	LOCKSHORE VALORS DOROTHY	METZGER FARMS TRANSFER VALOR	6-06	305-2X	12980	654
LOCKSHORE B DEBORAH	LOCKSHORE K MARDY	BURGERS PLACE BILLY	6-01	305-2X	14270	701
LOCKSHORE P FLORETTA	LOCKSHORE KNIGHT ALLETTA	LYRENE LORIS PRINCE	5-01	305-2X	12770	559
MAYLEE MANOR D MELANIE	MAYLEE MANOR F MAIDA	SIEFERTS REDITAS DISPATCH	4-08	298-2X	13720	686
LOCKSHORE T C BIRGELLE	LOCKSHORE SUPERB BIRGELLE	GAYOSO VIEW TOP COMMAND	4-02	305-2X	14040	617
LOCKSHORE FORESQUIRE TAMALYN	LOCKSHORE WISTAR TAMALYN	LOCKSHORE K FORESQUIRE	3-11	305-2X	12400	623
CHUMS QUEEN OF LOCKSHORE	ANSMIL M QUEEN	ANSMIL CHAMPION CHUM	4-01	303-2X	13000	495
LOCKSHORE MAY ROSE CALLA	LOCKSHORE VALOR CALLA	LYRENE MAY ROSE PRINCE	2-02	303-2X	11940	626
LOCKSHORE B NORA	LOCKSHORE K NORA	BURGERS PLACE BILLY	2-01	305-2X	12290	558
*LYLE HUNSBERGER, LYRENE GUERNSEY FARM, IONIA						
HOMINY HILL BEAUTY ROSEBUD	HOMINY HILL ADRIAN DARLENE	MULHOCAWAY BEAUTY BUTTERFAT	8-09	305-2X	13040	610
LYRENE PRINCES DELLA	LYRENE MISS DEANNA	LYRENE MAY ROSE PRINCE	6-09	305-2X	13380	665
LYRENE VALORS QUEEN	LYRENE PRINCES QUAINT	METZGER FARMS TRANSFER VALOR	6-06	305-2X	13990	619
MAPLE LAWN FARM GRACE	RICHADORA COUNTS GLORIA	LYRENE MAY ROSE PRINCE	4-00	299-2X	13900	747
DUTCH MILLS P DUCHESS	DUTCH MILLS SUPREME DOLL	LYRENE MAY ROSE PRINCE	3-04	305-2X	13660	766
RODNEYS DALHIA	CLEAR VIEWS BEAUTY DAFFI	IDEALS FACTOR	2-07	305-2X	11250	618
SAND LAKES ALICE	SAND LAKES DIAMOND	LYRENE PRINCES PLUTO	3-00	305-2X	12470	567
VALLEY GROVES BETTYE	TYRONE ACTORS BEA	BURGERS PLACE BILLY	2-09	305-2X	12250	549
LYRENE CHERIE	LOCKSHORE L V CHERIE	DENDELS ORCHARDS V PRINCE	2-02	302-2X	13860	645
LYRENE RADARS NEOPHYTE	NEVA OF WILLOW WOOD	LYRENE CHUMS RADAR	2-01	305-2X	11680	510
LYRENE PRINCES NOVEL	LYRENE WISTARS NINA	LYRENE MAY ROSE PRINCE	2-04	305-2X	12670	706
LYRENE RADARS PRISSY	LYRENE PRINCES PATSY	LYRENE CHUMS RADAR	2-01	305-2X	11740	653
LYRENE WISTARS JESAMINE	MAPLE LAWN FARM JESELDA	LYRENE MYRAS WISTAR	2-00	305-2X	11710	581
LYRENE WISTARS SHIRLEY	LYRENE MAESTROS SHEBA	LYRENE MYRAS WISTAR	2-02	305-2X	10920	549
*KELLOGG FARM, MICHIGAN STATE UNIVERSITY, HICKORY						
VALLEY GROVES PAM	TYRONE ACTORS BEA	KELLOGG SUNSET PRINCE	3-08	305-2X	12650	478
MAPLE VUE DARI LILA	LILA OF MAPLE VUE	WESTERN GLOW DARIMOST	3-06	305-2X	14850	776
KELLOGG M C BESSIE	U CREEK C B BESSIE	WOODACRES MASTER CHIEF	2-04	305-2X	12090	625
KELLOGG CHEER COOKIE	KELLOGG STEADFAST COOKIE	KELLOGG NANCES CHEER	2-01	305-2X	12680	575
KELLOGG DARIMOST LINDY	LEVEL LOAM C LINDY	WESTERN GLOW DARIMOST	2-00	305-2X	10950	576
*WILLIAM L & HARLAN E PLEINESS, MAPLE DAWN GUERNSEY FARM, SCOTTVILLE						
T AND TS MAGARITE	T AND T BUTTERFINGER	MAPLE DAWN MAGAR WADE	9-04	305-2X	17510	843
FAIR LADYS MISS SANDY	BUTTERFINGERS FAIR LADY	MAPLE DAWN MAGAR WADE	9-01	305-2X	14010	800
GARNERS BILLS RITA	RITAS VALENTINE	BUTTERFINGERS MR BILL	7-04	300-2X	13070	641

Register your JUNE calves now

MAPLE DAWN MAESTRO WINDA	MAPLE DAWN FORCE WILMA	LYRENE PEGS MAESTRO	6-03	305-2X	12840	614
MAPLE DAWN TIGER POZY	MAPLE DAWN MAESTRO PLEASURE	MAPLE DAWN WADE TIGER	3-03	305-2X	11670	606
RUSS BE WOODACRES TWINKLES	RUSS BE FORCES TALENA	WOODACRES EMPORER	2-04	305-2X	13230	611
MAPLE DAWN MAESTRO NADA	MAPLE DAWN FORCE NADINE	LYRENE PEGS MAESTRO	2-05	305-2X	11980	653
MAPLE DAWN SHOWMAN JADA	MAPLE DAWN BEAMERS JULIP	MAPLE DAWN DAGON SHOWMAN	2-02	305-2X	11760	566
MAPLE DAWN TOP MOST HEATHER	MAPLE DAWN MAESTRO WANDER	FRANCHESTER TOP MOST	2-02	305-2X	10720	526
*HOWARD E POTTER & SON, LAWNACRE FARM, GRAND BLANC						
LAWNACRE VALOR KRYSTA	LAWNACRE PAT KIDETTE	METZGER FARMS TRANSFER VALOR	6-06	281-2X	12270	646
*CARL A & JAMES C SCHWASS, SPRINGDALE FARMS, SCOTTVILLE						
SPRINGDALE VICTORS BERNIE	SPRINGDALE SHEIKS BETS	SPRINGDALE VIDAS VICTOR	4-06	305-2X	12700	651
SPRINGDALE PRINCES BONNIE	SPRINGDALE REXS BESS	LYRENE MAY ROSE PRINCE	4-07	305-2X	15110	743
*HAROLD & STEPHEN SHOOK, MAYLEE MANOR, QUINCY						
REUTHINGER FARMS B BOBBI	REUTHINGER FARM BILLYS BABE	BILLY OF REUTHINGER FARM	5-11	305-2X	13330	560
GOLDEN FLOW PRINCE SHELLY	FAIRHOLM FARM REX EMMY ANN	LYRENE MAY ROSE PRINCE	3-03	305-2X	13640	672
GOLDEN GLADE PRINCE KAT	GOLDEN GLADE CHIEFS KATIE	LYRENE MAY ROSE PRINCE	2-08	305-2X	13110	656
AL PHINE B M BUTR DOT	AL PHINE PHILS BUTTER DOT	BAYVILLE BRILLIANT MAGIC	2-11	305-2X	12170	517
MAYLEE MANOR D DEW DROP	KAMPLANDS MAJOR DESTINATION	SIEFERTS REDITAS DISPATCH	2-09	305-2X	11580	581
MAYLEE MANOR P LOIS	COLBYS KRISSIE	LYRENE MAY ROSE PRINCE	2-09	305-2X	11300	611
MAYLEE MANOR P ZELDA	CORNALFAS FAE K B	LYRENE MAY ROSE PRINCE	2-02	305-2X	11810	598
*ELTON SMITH & JERRY GOOD, MED O BLOOM FARMS, CALEDONIA						
MED O BLOOM PHAREKA IVY	MED O BLOOM SULTAN NINA	OLD HOMESTEAD C A B A PHAREKA	6-02	305-2X	13100	526
MED O BLOOM LAD BRIDGET	MED O BLOOM SUPREME BEULAH	RUSHCREEK SUPREMES LAD	5-02	304-2X	14030	721
FAROFIELD VICEROY TRANQUIL	FAROFIELD REFLECTIONS TOOTSIE	RUSHCREEK V VICEROY	4-04	305-2X	12240	580
MED O BLOOM EMPORER LILLY	SILVER BIRCH S R LIL	WOODACRES EMPORER	2-03	305-2X	12590	563
MED O BLOOM VIKING CHRIS	MED O BLOOM PRINCE CHRIS	LOCKSHORE FORESQUIRE VIKING	2-00	305-2X	10530	551
HILL MILT BILLYS HELEN	HILL MILT NANCE HOLLY	BURGERS PLACE BILLY	1-11	299-2X	10450	508
MED O BLOOM LEVITY BINDY	MED O BLOOM PEER BONNIE	LYRENE LEVITY PRINCE	1-11	295-2X	11230	490

MINNESOTA

*C N ADAMS & SONS, HIGHLAND FARM, MANKATO						
HIGHLAND NORA MAE	HIGHLAND LENAS NORA	YELLOW CREEK BUTTERFAT PAL	11-00	305-2X	13150	547
HIGHLAND JINGLE JANE	HIGHLAND JEANS JINGLE	DULUTH F YODELER	4-11	305-2X	12330	624
HIGHLANDS BESSYMAE	HIGHLAND BEAUTYS BESS	HIGHLANDS HANDY HANK	3-01	305-2X	12550	671
*KENNETH W ANGSTMAN, ANGSTMAN GUERNSEY FARM, MORA						
WOODACRES DARI MERYL	WOODACRES LADY JANE	WESTERN GLOW DARIMOST	3-08	305-2X	12750	568
*GENE HANKS, OAKVALE FARM, WINNEBAGO						
OAKVALE HALS NAN	FREDELLA LYNETTE	MULHOCAWAY BUTTERFAT KING HAL	5-11	305-2X	13770	676
OAKVALE MOST LOTUS	OAKVALE HALS LOVELY	WESTERN GLOW DARIMOST	3-05	305-2X	11630	519
*UNIVERSITY OF MINNESOTA NORTH CENTRAL EXPERIMENT STATION, GRAND RAPIDS						
U OF MINN GR I MAPLE	U OF MINN GR G IMOGENE	U OF M G MASTER	4-04	305-2X	12610	744
U OF MINN GR A PENNY	U OF MINN GR D APRIL	ADOHR PETER PAN PRINCE	4-05	305-2X	13400	617
U OF MINN GR V WISP	U OF MINN GR A VIRTUE	WESTERN GLOW DARIMOST	2-02	305-2X	12090	584
*UNIVERSITY OF MINNESOTA, ROSEMOUNT AGRICULTURAL EXPERIMENT STATION, ROSEMOUNT						
U OF MINN R MASTER MAXIE	DULUTH F MARTHA	U OF M G MASTER	4-01	305-2X	13030	639
U OF MINN R DARI DANCER	U OF MINN R PETER PAN PANSY	WESTERN GLOW DARIMOST	2-04	305-2X	12420	570
U OF MINN R DARI DAMKID	U OF MINN R PETER PAN PAN	WESTERN GLOW DARIMOST	2-02	305-2X	12620	653
*RUSSELL J WIRT & FAMILY, MAPLE LEAF FARM, LEWISTON						
MAPLE LEAF R A GERTIE	MAPLE LEAF GLORY	MAPLE LEAF ROYAL ALERT	5-04	300-2X	14950	658
MAPLE LEAF N LYDA	MAPLE LEAF LYNNE	SPRING RIDGE NOBLE LAD	3-08	305-2X	12140	615
MAPLE LEAF HAL TERESA	MAPLE LEAF THEODORA	MULHOCAWAY BUTTERFAT KING HAL	3-01	305-2X	11870	629
MAPLE LEAF DARI THELMA	MAPLE LEAF THELMETTA	WESTERN GLOW DARIMOST	3-04	305-2X	12060	609
MAPLE LEAF R MINA	MAPLE LEAF N MICKEY	MAPLE LEAF ROCKY	3-03	305-2X	12860	629
MAPLE LEAF N LINDA	MAPLE LEAF A LIZETTE	SPRING RIDGE NOBLE LAD	2-02	305-2X	12770	635
MAPLE LEAF G LOLLIPOP	MAPLE LEAF L LULA	MAPLE LEAF ROYAL GAY	2-01	303-2X	13100	621

MISSOURI

*CARL E KASTENDIECK, CLOVERDELL FARM, BILLINGS						
CLOVERDELLS VELOURS VIOLET	POLK SPRINGS CHRISS VELOUR	GAYOSO VIEW TOP COMMAND	5-08	305-2X	14200	694
*UNIVERSITY OF MISSOURI, FOREMOST GUERNSEY FARM, COLUMBIA						
FOREMOST HERMES TIDE	FOREMOST J CS TIDE	NORTHERN HERMES EMORY	7-07	289-2X	13760	757
LINDERHOF APPLES APRIL	LINDERHOF AUGUSTINES APPLE	MCDONALD FARMS JOLLY VAL	6-01	305-2X	12900	697
*SUNNYMEDE FARMS INC, BISMARCK						
SUNNYMEDE SAINTS DORA	SUNNYMEDE KINGS DOREEN	SUNNYMEDE SPECIALS SAINT	4-08	286-2X	12790	543
SUNNYMEDE DARIMOST GERRY	SUNNYMEDE PRINCES GERRY	WESTERN GLOW DARIMOST	4-04	305-2X	14740	668
SUNNYMEDE MAY ROSE SIBYL	SUNNYMEDE ACTORS SIBYL	LYRENE MAY ROSE PRINCE	3-09	305-2X	12750	649
SUNNYMEDE SAINTS ANDREA	OZARK VALE FLASHS ALETA	SUNNYMEDE SPECIALS SAINT	3-03	305-2X	12090	617
SUNNYMEDE DARIMEDES POSIE	OZARK VALE FAMOUS POLLY	WOODACRES DARIMEDE	2-02	305-2X	11290	584

NEW HAMPSHIRE

*UNIVERSITY OF NEW HAMPSHIRE, DURHAM						
UNH BILLY PROMISE	U N H FLASH HONEYDEW	BURGERS PLACE BILLY	3-03	305-2X	13720	617

NEW JERSEY

*WILLIAM VON THADEN, ONAHILL FARM, BORDENTOWN						
ONAHILL MISS HURRY	ONAHILL MELODY HANNA	ONAHILL MR ROYALIST	4-10	305-2X	13570	724
ONAHILL MISS KITTEN	KITTY H BELLA	ONAHILL MR ROYALIST	3-03	305-2X	12740	623
*JANINE L WINANT, COVENTRY FARM, PRINCETON						
COVENTRY COURAGEOUS ANGELICA	COVENTRY ANGEL	WOODACRES REGAL COURAGEOUS	9-02	297-2X	13480	702
COVENTRYS B P AMY	GREEN MEADS DUCHESS WANDA	BURGERS PLACE BILLY	8-02	305-2X	15990	711
COVENTRYS T I MOLLY	COVENTRYS B P DOLLY	COVENTRYS TRION IDEAL	4-08	286-2X	11940	526
COVENTRY B K BONNA	GREEN MEADS DUCHESS WANDA	LISETER BRILLIANT KING	4-05	299-2X	12010	547

NEW MEXICO

*PRICE BLACK FARMS INC, ARREY						
PRICE BLACK GOVERNORS CRYSTAL	WINDYVIEW B CRYSTAL	PRICE BLACK DEDOS GOVERNOR	9-04	305-2X	13200	650
PRICE BLACK NOBLEMANS PRINCY	FAWNDAWAY CHALLENGER PRINCETTE	MEADOW LANE NOBLEMAN	9-02	305-2X	16100	671
ALLEN ACRES MELBOS QUAINT	ALLEN ACRES J COY	ALLEN ACRES K MELBO	10-11	305-2X	16190	634
PRICE BLACK BILLYS MONITA	MEADOW BROOKS BS MONA	BURGERS PLACE BILLY	6-11	283-2X	13740	624
PRICE BLACK CE BON B C	PRICE BLACK CHALLENGERS B C	FRANCHESTER CECILIAS BONANZA	6-07	305-2X	15780	672
PRICE BLACK BILLYS JANIE	REALANE DOMINUS JANIE	BURGERS PLACE BILLY	6-04	305-2X	12870	623
PRICE BLACK ZELLS LAURELLA	PRICE BLACK PROS LAURELLA	MCDONALD FARMS MISTER ZELL	6-01	305-2X	14170	662
PRICE BLACK ZELLS DAISY	VALLEY FORGE R V DAISY	MCDONALD FARMS MISTER ZELL	6-02	303-2X	13020	647
PRICE BLACK BILLYS BERYLIE	PRICE BLACK PROSPECTORS BERYL	BURGERS PLACE BILLY	6-01	305-2X	13560	647
PRICE BLACK NANCES JANE	PRICE BLACK BILLYS JANE	NORGERTS ROYAL NANCE	5-11	305-2X	14350	593
PRICE BLACK NANCES REA	PRICE BLACK BILLYS REA	NORGERTS ROYAL NANCE	5-02	305-2X	13970	593
PRICE BLACK BILLYS B JENNIFER	PRICE BLACK BILLYS JENNIFER	PRICE BLACK MONAS B BILLY	5-04	305-2X	14090	573

Early REGISTRATION Makes CENTS

PRICE BLACK BILLYS GLO	PRICE BLACK PROSPECTORS GLO	BURGERS PLACE BILLY	4-05	305-2X	13430	586
PRICE BLACK BILLYS A JINGLE	FOUR WINDS JINGLE	BURGERS PLACE BILLY	4-02	305-2X	12790	564
PRICE BLACK FAMES JULETT	PRICE BLACK VALORS JULETT	HENSLEE FARMS V FAME	4-01	301-2X	12570	513
PRICE BLACK SULTANS LILLYMAE	PRICE BLACK BILLYS LILYMAE	LISETER SULTAN	4-03	283-2X	12830	553
PRICE BLACK CHAMPIONS JUDITH	REALANE DOMINUS JUDITH	WESTERN GLOW MELBAS CHAMPION	3-09	305-2X	12940	504
PRICE BLACK AMB LAHANA	PRICE BLACK TIMS LAHANA	ROSEWOOD NONAS AMBASSADOR	3-09	299-2X	14610	634
PRICE BLACK AMB ADELE	PRICE BLACK BILLYS ADELE	ROSEWOOD NONAS AMBASSADOR	3-08	305-2X	13560	596
PRICE BLACK BRUCES PEONY	PRICE BLACK SUPERIORS PEONY	PRICE BLACK KUBILEES BRUCE	3-06	289-2X	12100	542
PRICE BLACK MASTERS ROSITA	MOONLANE OWEN ROSITA	CLEARBRANCH FLASH MASTER	3-04	303-2X	16400	744
PRICE BLACK BILLYS TOOTSIE	GAYLORDS H H TOOTSIE	BURGERS PLACE BILLY	3-00	305-2X	11970	485
PRICE BLACK CAVALIERS TRICA	PRICE BLACK BILLYS A TRICA	GAYLORD VALS CAVALIER	2-11	305-2X	12210	582
PRICE BLACK DUKES PENNY	PRICE BLACK SULTANS PENNY	WALKER FARMS GRAND DUKE	3-00	295-2X	11720	482
PRICE BLACK FAMES PET	PRICE BLACK NANCES PET	HENSLEE FARMS V FAME	3-03	305-2X	13010	609
PRICE BLACK SULTANS A FAIRY	FORESTERS FAIRY	LISETER SULTAN	3-02	305-2X	12960	585
PRICE BLACK NANCES B NANCY	PRICE BLACK CHEROKEES NANCY	NORGERTS ROYAL NANCE	3-00	305-2X	11780	506
PRICE BLACK CHAMPIONS PEGGYLEE	PRICE BLACK ZELLS PEGGYLEE	HOUSLEYS J CHAMPION	2-11	284-2X	11840	492
PRICE BLACK BILLYS D NANCY	PRICE BLACK ZELLS NANCY	BURGERS PLACE BILLY	2-11	301-2X	11350	496
PRICE BLACK CHAMPIONS SNOWLITE	PRICE BLACK BILLYS SNOWLIGHT	HOUSLEYS J CHAMPION	3-01	272-2X	12010	502
PRICE BLACK H C BUTTERDOT	PRICE BLACK ZELLS BUTTERDOT	HOUSLEYS J CHAMPION	2-03	305-2X	11760	519
PRICE BLACK H C DALE	PRICE BLACK VALIANTS DALE	HOUSLEYS J CHAMPION	2-02	305-2X	10870	556
PRICE BLACK H C ADDA J	PRICE BLACK SULTANS ADDA J	HOUSLEYS J CHAMPION	2-00	305-2X	12250	546
PRICE BLACK H C HELEN	PRICE BLACK SUPERS HELEN	HOUSLEYS J CHAMPION	2-00	305-2X	13820	639
PRICE BLACK BRUCES ASTORIA	PRICE BLACK BILLYS ASTORIA	PRICE BLACK KUBILEES BRUCE	2-00	305-2X	11750	511
PRICE BLACK BRUCES A PRINCESS	PRICE BLACK FAMES PRINCESS	PRICE BLACK KUBILEES BRUCE	2-00	305-2X	10740	463
PRICE BLACK BRUCES CHRISTY	PRICE BLACK BILLYS CHRISTY	PRICE BLACK KUBILEES BRUCE	1-11	305-2X	10920	502
PRICE BLACK MAESTROS CAROLE	PRICE BLACK BILLYS CAROLE	PRICE BLACK KUBILEES MAESTRO	2-02	305-2X	11420	510
PRICE BLACK H C LULU	PRICE BLACK BILLYS LULU	HOUSLEYS J CHAMPION	2-00	305-2X	10670	501
PRICE BLACK NANCES DEEDIE	PRICE BLACK LORENS DEEDIE	NORGERTS ROYAL NANCE	2-00	305-2X	13300	592
PRICE BLACK BRUCES MONICA	PRICE BLACK NANCES MONICA	PRICE BLACK KUBILEES BRUCE	1-11	305-2X	14800	646

NEW YORK

*DOROTHY M BARCLAY, DOUGLASTON MANOR FARM, PULASKI						
TANRACKIN GOLDENROD	BROADVIEW FARM T BENORA	YELLOW CREEK S FORTUNE	6-09	305-2X	15710	621
*SCOTT COOK & SONS, SCOCORO FARMS, POTSDAM						
BLUE SPRUCE TRISUPER WENDY	COOK FARMS GLORIA	IDEALS TRISUPER	4-05	301-2X	17140	774
*WILLIAM M & LILLIAN V EMERSON, LERSON LAWN FARMS, AUBURN						
ALFALFA ACRES CHAMPION AGNES	ALFALFA ACRES PHAREKA ASTER	WESTERN GLOW MELBAS CHAMPION	4-02	305-2X	12470	539
LERSON LAWN JASONS LYDIA	LERSON LAWN ELEGANT LENDA	WYNO FAMES JASON	2-00	305-2X	10190	443
LERSON LAWN BILLYS FELICIA	LERSON LAWN R N FELICIA	BUTTERCUPS BILLY	2-00	305-2X	12760	538
LERSON LAWN JASONS OLGA	LERSON LAWN V OLGA	WYNO FAMES JASON	2-03	305-2X	12770	562
*ROBERT E HOLCOMB, HOLCOMBS GUERNSEY FARM, GREENE						
HOLCOMBS H M CUPID	HOLCOMBS B P COLLEEN	HIGH MEADOWS JOLLY INDICATOR	4-06	284-2X	13070	583
HOLCOMBS H M COOKIE	HOLCOMBS B P COLLEEN	HIGH MEADOWS JOLLY INDICATOR	3-05	305-2X	13430	500
HOLCOMBS B BLUE	HOLCOMBS H M BETTY	HOLCOMBS B P BILLY	3-03	305-2X	11450	425
*REED L & ELEANOR F MCJUNKIN, MCDONALD PROPERTIES, CORTLAND						
MCDONALDS CV JUSTINA	MCDONALDS B FELICITY	RAEMELTON JOLLY CE VERN	5-08	300-2X	13760	667
MCDONALDS DARIMOST KRISTIN	OLLASSES GARDENIA	WESTERN GLOW DARIMOST	4-10	305-2X	15620	744
ATTEBROC PRINCESS LOLA	CLIFF DELL LOLETTA	LYRENE MAY ROSE PRINCE	2-02	305-2X	12960	660
*STANLEY MURPHY, WANDERING BROOK FARMS, TULLY						
WANDERING BROOK N PEGGY	WANDERING BROOK JV PEGGY	NORGERTS ROYAL NANCE	4-11	305-2X	13590	548
*RICHARD P OUTHOUSE, MAY RICH FARM, CANANDAIGUA						
MAY RICH L HANNA	MAY RICH Q HANNA	NANCES LEADER OF MAPLE VUE	2-04	305-2X	12900	572
MAY RICH L POLLY	MAY RICH E POLLY	NANCES LEADER OF MAPLE VUE	2-03	305-2X	11170	470
*WILLIAM H PECK, WELCOME STOCK FARM, SCHUYLERVILLE						
WELCOME HOLLIREX CORA	WELCOME ONWARD FLORA	WELCOME FLASHS HOLLIREX	4-05	305-2X	13330	633
WELCOME FORT KARRIE	WELCOME FORTUNE KAREN	WELCOME WIN FORTUNE	4-05	305-2X	13770	673
WELCOME HOLLIREX MANDY	WELCOME FORTUNE MARIA	WELCOME FLASHS HOLLIREX	5-00	305-2X	13430	676
WELCOME HOLLIREX MARIE	WELCOME BONANZA MARGIE	WELCOME FLASHS HOLLIREX	3-05	305-2X	11650	610
WELCOME BRIGHT FLORINE	WELCOME CHAL FLORINE	BLAKEFORD LIBBYS BRILLIANT	2-02	305-2X	11300	566
*L S RIFORD, GREYSTONE FARM, AUBURN						
RIDGEWAY MOTEL NANCY	RIDGEWAY FORTUNE NATTY	HANSENAREA MOTEL	5-05	305-2X	13100	722
ABBOTTHOLM MURIELS CANDY	ABBOTTHOLM VIMS CANDY	FAIRLAWN MURIELS VALOR	5-05	305-2X	13350	623
GREYSTONE DANITA	GREYSTONE WANITA NAN	GREYSTONE DAIRYMAN	3-07	305-2X	12910	710
*ROLAND RIPLEY, RIPLEY FARM, CORTLAND						
RIPLEY FARMS MIGNOT PEG	RIPLEY FARMS GINNY	GOLDEN HARVEST MIGNOT	8-00	305-2X	15870	789
MCDONALD FARMS RC HILARIA	MCDONALD FARMS MISS BEATRIX	MCDONALD FARMS RIVAL CAPTAIN	7-00	305-2X	12920	685
RIPLEY FARMS CURTISS ALICE	LOCUST LAWN J VERN ALICE	WANDERING BROOK J V CURTISS	6-03	305-2X	13490	664
RIPLEY FARMS DARIMOST PANDORA	RIPLEY FARMS INEZ PANSY	WESTERN GLOW DARIMOST	4-01	305-2X	13450	737
RIPLEY FARMS M R P CHRISTEL	RIPLEY FARMS MO CHRISTEL	LYRENE MAY ROSE PRINCE	3-04	304-2X	12660	668
*O VANCE ROBY, MAPLE VUE FARM, IONIA						
MAPLE VUE TIDY	MAPLE VUE TRIXY	NYALA FERNS DUKE	6-08	305-2X	12850	583
MAPLE VUE DARI LADY	LILETA OF MAPLE VUE	WESTERN GLOW DARIMOST	4-02	305-2X	13520	575
*BARTON R & GARY B SOMES, CIRCLEVIEW FARM, MEMPHIS						
CIRCLEVIEW BILLYS JUDY	CIRCLEVIEW BOLINS OLGA	BURGERS PLACE BILLY	5-11	305-2X	12790	574
FOX HILL NOLA	FOX HILL IDOLO	WOODACRES LEADERS TRUMPETER	5-10	305-2X	12890	586
CIRCLEVIEW DARIMOSTS TOOTS	CIRCLEVIEW BILLYS TEENA	WESTERN GLOW DARIMOST	5-03	305-2X	14610	702
CIRCLEVIEW MURIELS SPOT	CIRCLEVIEW PHARAOHS SUNSET	FAIRLAWN MURIELS VALOR	5-07	305-2X	15240	627
CIRCLEVIEW BILLYS TONI	CIRCLEVIEW COLONELS JACKIE	BURGERS PLACE BILLY	3-05	305-2X	13040	598
CIRCLEVIEW DARIMOST SIBYL	CIRCLEVIEW BILLYS SEGIS	WESTERN GLOW DARIMOST	2-00	305-2X	12210	544
CIRCLEVIEW EDS REBA	CIRCLEVIEW DERRYS RACHEL	CIRCLEVIEW DARIMOST ED	2-02	305-2X	11200	500
WANDERING BROOK PAG BETTY	WANDERING BROOK BORS BELL	WANDERING BROOK JV PAGAN	2-05	305-2X	11040	481
WANDERING BROOK D CATIE	WANDERING BROOK MISS CATHIE	WESTERN GLOW DARIMOST	2-04	305-2X	10520	437
*HENRY C VENIER, HIGH MEADOWS FARM, LAFAYETTE						
IDEALS KRAFTS SALLY	IDEALS SUPERIORS SALLY	IDEALS KRAFT	5-11	305-2X	16780	865
IDEALS FANFARES TRIXIE	IDEALS TRISUPERS TRIXIE	IDEALS FANFARE	3-10	305-2X	14480	695
MUNGLES SABO KATRINA	MUNGLES SUPERB KITTY	MUNGLES SABIAN SATURN	2-05	305-2X	15120	656
*RONALD WETHERWAX, HILLCREST FARM, WYOMING						
HILLCREST INEZS CUTTIE	HILLCREST FLASHS CAROL	HILLCREST INEZS IRA	5-00	296-2X	13190	552
HILLCREST LISAS LILY	SUNNYSIDE M LISA	WESTERN GLOW DARIMOST	2-05	300-2X	10990	507
HILLCREST NANCES IVY	HILLCREST VERNS IDA	NORGERTS ROYAL NANCE	2-04	303-2X	11420	501
*RAYMOND WHEELER, WHEELER ACRES, MARIETTA						
WHEELER ACRES ACME ECHO	WHEELER ACRES VALOR EVA	NYALA MAJESTYS ACME	3-09	305-2X	11870	510

OHIO

*DONALD L. BARGER, MAYFLOWER FARM, URBANA						
HAPPY HILL DUCHESS ROSE	MAYFLOWERS T ROSEBUD	DUCHESSS JOLLY DAZZLER	3-08	305-2X	12260	604
*PAUL & EDWARD BEILER, HICKORY GROVE FARM, BELLEVUE						
HICKORY GROVES PREMIER LOLA	HICKORY GROVES SAMSONS LANA	ANSMIL AUGUSTAS PREMIER	8-02	305-2X	16490	699
FRANCHESTER SAMSON PATIENCE	FRANCHESTER JESTING PATIENCE	CHEDCO SAMSON	4-05	300-2X	12770	505

Register your JUNE calves now

JANDE LEVIS LORRY	JANDE JOLLY LORA	JANDE WISTAR LEVI	3-03	305-2X	11690	532
*PAUL BELDON, HILDIEMAID FARM, VAN WERT						
HILDIEMAID BEAUTYS RED B	HILDIEMAID FLASHS JOAN B	MULHOCAWAY BEAUTY BUTTERFAT	6-04	305-2X	14730	714
*ARTHUR BRUENING & FAMILY, TEACUPS VIEW GUERNSEY FARMS, YORKSHIRE						
WALTONA ROYAL ASTER	WALTONA OSIRIS GARDENIA	ROSEWOOD ROYAL COMMANDER	7-07	288-2X	14400	636
TEACUPS VIEW HUMBLES JILL	TEACUPS VIEW FANNY HUMBLE	TEACUPS VIEW A BARON	2-02	305-2X	12620	643
TEACUPS VIEW ASTERS JULIET	WALTONA ROYAL ASTER	WESTERN GLOW DARIMOST	2-01	297-2X	12280	531
*EDWARD BULCHER, PLACID HILL FARM, ROSSBURG						
GRANDVIEW EMPRESS TIZZLE	THEDAS TILLIE OF PLAINVIEW	WOODACRES EMPORER	2-02	292-2X	11710	559
*WILLIAM C ERF, CHESTNUT RIDGE FARM, BELLEVUE						
CHESTNUT RIDGE DEBBYS HONEY	CHESTNUT RIDGE METAS DEBBY	WYNO SAINTS HUGO	4-01	300-2X	13810	679
CHESTNUT RIDGE MICKEYS PENNY	CHESTNUT RIDGE MEGS MICKEY	LYRENE MAY ROSE PRINCE	3-09	305-2X	12940	610
CHESTNUT RIDGE NANCYS BETTY	CHESTNUT RIDGE MIRTHAS NANCY	FRANCHESTER CECILIAS BONANZA	3-01	305-2X	12590	509
CHESTNUT RIDGE KITES ROSE	CHESTNUT RIDGE NATTIES KITE	LYRENE MAY ROSE PRINCE	2-02	305-2X	11870	578
*G. S. & EARL F. COLOPY, GLEN OAKS FARM, DANVILLE						
VALLEY ACRES PETER FANTA	LAUREL CLIFF S FANTA	MULHOCAWAY BUTTERFAT PETER	7-03	305-2X	17220	903
VALLEY ACRES VERN FANTA	VALLEY ACRES PETER FANTA	MCDONALD FARMS JOLLY VERN	4-01	301-2X	12290	642
*R & E FETTER & L SMETZER, LOCUST HILL FARM, BIG PRAIRIE						
LOCUST HILL LEVITY LYNN	WOODLARK LEVITY LYNN	FRITZLYN JEANETTES FLASH	5-03	305-2X	13790	686
*CARL FORTKAMP, GOLD BANNER FARM, COLDWATER						
GOLD BANNER PRINCESS PHYLLIS	RUSHCREEK H PHYLLIS	EBER LEA FARMS PRINCE	4-08	305-2X	12640	685
*FRANCHESTER FARMS INC, WEST SALEM						
MAPLE LAWN DONS TINA	MAPLE LAWN REXS TRINKET	LYRENE PRINCE DON	4-09	305-2X	12330	627
WYE HEIGHTS PRINCES NYLON	WYE HEIGHTS FORT JACQUELINE	LYRENE MAY ROSE PRINCE	3-07	305-2X	12240	631
FRANCHESTER COMMANDER ALICETTE	FRANCHESTER STARS ALICETTE	LISETER BRILLIANT COMMANDER	3-00	276-2X	12090	616
FRANCHESTER BONANZAS ESTRETTA	FRANCHESTER JESTING ESTRELLA	FRANCHESTER CECILIAS BONANZA	3-00	295-2X	11260	570
WYE HEIGHTS PRINCES OPHELIA	WYE HEIGHTS FORT JACQUELINE	LYRENE MAY ROSE PRINCE	2-06	305-2X	11140	563
FRANCHESTER TOP MOST BLOSSOM	FRANCHESTER BONANZAS BLOSSOM	FRANCHESTER TOP MOST	2-07	305-2X	11060	518
*WARREN GUINTHER, WERNIDA FARM, NEVADA						
WERNIDA DIVIDEND CANDY	WERNIDA C BONANZA NANCY	MCDONALD FARMS R L DIVIDEND	3-00	305-2X	12680	662
*ARTHUR HARVILLE, AVALON GUERNSEY FARM, ROOTSTOWN						
AVALON BONANZA WANDA	AVALON PROUD WINSOME	FRANCHESTER CECILIAS BONANZA	9-01	305-2X	13270	628
*RALPH HENSCHEN, BEE GEE FARM, BOWLING GREEN						
BEE GEE H JONNA	BEE GEE F JULIETTA	WYNO SAINTS HUGO	3-08	305-2X	12930	676
BEE GEE JOLLY RORY	BEE GEE VALORS RUBY	MCDONALD FARMS R L DIVIDEND	2-03	305-2X	11070	519
*ROBERT E HIGH, HIGHLUNS GUERNSEY FARM, MENDON						
HIGHLUNS C BONNIE	BONNIE BRAE N HAPPY GIRL	MER DONS FOREMOST COUNT	6-04	305-2X	13870	752
HIGHLUNS N BETH	HIGHLUNS P BETSY	NORGERTS ROYAL NANCE	2-03	305-2X	10970	575
*DAVID KLINE, JR., KLINEHEIM FARM, FREDERICKSBURGH						
YELLOW CREEK WATCH SANDY	YELLOW CREEK HI SANDRA	YELLOW CREEK BFT WATCHMAN	4-01	305-2X	12690	713
LOCUST HILL RACHEL	LOCUST HILL MAESTROS REBA	DEEP LAKE FLASHS HANNIBAL	4-02	305-2X	14630	759
LILYS DORIS	SALTCREEK D LILY	OWENS PLACE FLASHER	4-03	301-2X	12230	615
*G H KRANER & SONS, RIVARRE FARM, ROCKFORD						
RIVARRE IDORA	EDGEWOOD VIRGINIAS KATHLEEN	MEADOW LANE NOBLEMAN	8-06	305-2X	14990	613
*HOMER KRANER & SONS, OHIO CITY						
RIVARRE IDELL ANNE	RIVARRE IDELL	BURGERS PLACE BILLY	3-04	305-2X	12070	519
*HAROLD E. LEIS & FAMILY, KLA-NOL ACRES, FARMERSVILLE						
KLA NOL T C MICHELE	MAGGIE NANCE MISSY	GAYOSO VIEW TOP COMMAND	2-04	305-2X	11870	508
JERA LEA PRINCE CINDY	LOCUST HILL EMPORERS CINDY	LYRENE MAY ROSE PRINCE	2-07	305-2X	12860	651
MERRY VALE NANS TAFFY	ANSMIL N NAN	LYRENE MAY ROSE PRINCE	2-04	305-2X	13220	592
*CHARLES C PHILLIPS & SONS, PHILLIPS FARM, MOUNT VERNON						
PHILLIPS COUNT FASHION	PHILLIPS BUTTERFAT FANET	PHILLIPS SUPREME COUNT	6-03	305-2X	13370	633
*MEREDITH PIPER, MENDALE GUERNSEY FARM, CELINA						
MENDALB GOLDEN VIRTUE	FARROWLAND VISCOUNT LETHA	CLEVERLANDS GENERAL ELDORADO	3-04	365-2X	16370	843
*PAUL F. RIEGEL & FAMILY, PRIDE N JOY FARMS, AMANDA						
PRIDE N JOYS H JUNNIE	JUNE OF PRIDE N JOY FARMS	LAUXMONT HALCON	6-01	305-2X	12900	518
*EDSON ROUSH, LOCUST GROVE FARMS, RACINE						
LOCUST GROVE TRUDY	LOCUST GROVE TRANQUIL	FRANCHESTER VALIANT KING	7-01	301-2X	12980	691
LOCUST GROVE MARIE P	LOCUST GROVE MAUD D	NORGERTS ROYAL PAULSON	4-03	305-2X	13080	611
*JOHN SIMMONS, MERI JON FARM, BELLVILLE						
MERI JONS ROMEO ROSELA	MERI JONS BUTTERFAT ROSE	MERI JONS MARSHALL ROMEO	4-08	305-2X	12930	637
*WAVE TEDROW & SONS, GOLDEN GLOW FARM, DELTA						
SPRING BROOK D PEANUTS	SPRING BROOK Q FAWN	MCDONALD FARMS R L DIVIDEND	3-03	305-2X	11510	501
*R & N WIDMAN & FAMILIES, POMONA ACRES, FREMONT						
POMONA ACRES S IRMA	POMONA ACRES BONS IRMA	LOCKSHORE DENAS SQUIRE	2-08	305-2X	11940	514

OKLAHOMA

*RAY & OLETA GONTERMAN, GONTERMANS GUERNSEY FARM, PONCA CITY						
GONTERMANS BURGER BLOSSOM	PRE EMINENT D BLOSSOM	BURGERS PLACE BILLY	3-11	305-2X	12240	544
GONTERMANS HEROS DARLENE	GLENHAVENS DARLENE	GONTERMANS BUTTERFAT HERO	2-10	305-2X	11410	459
*J JENE MUNGLE, MUNGLES DAIRY, ATOKA						
MUNGLES J C DIXIE ANN	MUNGLES DIXIE	FOREMOST J CS SUPER	10-02	305-2X	13980	621
MUNGLES J C DENA	MUNGLES DAISY DI LENA	FOREMOST J CS SUPER	9-01	305-2X	13370	549
MUNGLES SABO BONNET	PRE EMINENT SUNNY BONNET	MUNGLES SABIAN SATURN	8-00	305-2X	18070	759
MUNGLES SABO HELENA	BROAD VALLEY HARMONY GIRL	MUNGLES SABIAN SATURN	3-02	305-2X	12440	631
MUNGLES SONNYS FANCY	MUNGLES PREMIER FANCY	MUNGLES SABO SONNY	2-00	305-2X	12240	580
MUNGLES SONNYS QUEEN	MUNGLES GENERAL QUEEN	MUNGLES SABO SONNY	1-11	305-2X	10200	495
SOUTHLAND LA ARLINGTON	COOPERS THESPIAN D ARLINGTON	CHEDCO NANCES LAUNCELOT	2-04	286-2X	11070	522

OREGON

*ORVILLE L BROWN, BROWNIES GUERNSEY FARMS, WOODBURN						
MYRTLE VIEW JENNIFER	MYRTLE VIEW LADONA	GUERNGOLD FLASH	3-04	305-2X	11660	529
TILLAMOOK MEADOWS TULYNN	TILLAMOOK MEADOWS TULIP	TILLAMOOK MEADOWS WILLIE	4-09	305-2X	14190	717
*PAUL L MANN & FAMILY, ABIQUA ACRES, SILVERTON						
NORWEST FORTUNE INESS	MELLO LAWN SEA IDEAL	WINEBERG FARMS HI FORTUNE	7-08	305-2X	15270	767
TIDELAND HECTORS SANDY	TIDELAND HORNETS SUE	TIDELAND BONANZAS HECTOR	2-03	305-2X	11080	622
ABIQUA ACRES DONS MANDY	ABIQUA ACRES DARIMAKER MANDY	BAY MEADOW BILLYS DON	2-03	305-2X	12000	611
*WILLIAM E MARSH, MARSH HOMESTEAD FARMS, CORNELIUS						
HOMESTEAD BANKERS SWEETHEART	HOMESTEAD BONANZAS SWEETHEART	BROWNIES FARMS BANKER	5-02	305-2X	12560	550
*OREGON STATE UNIVERSITY, JOHN JACOB ASTOR EXPERIMENT STATION, ASTORIA						
TIDELAND BONANZAS H LARA	TIDELAND ASTORS HAGA	NYALA ERMINES BONANZA	6-11	305-2X	15160	743
TIDELAND HERODS HELEN	TIDELAND HECTORS HANNA	TIDELAND ASTORS HEROD	2-11	305-2X	11560	673
*NICHOLAS S. STEINER, PREMIUM FARMS, TILLAMOOK						
PREMIUM FARMS FERNELLA	WINEBERG FARMS JASPERS FRAN	MEADOW LANE NOBLEMAN	7-04	305-2X	14160	699
*STAEHELY BROS, VALLEY VIEW FARM, OREGON CITY						
VALLEY VIEW HONORS BETH	VALLEY VIEW BONDSMANS BETH	TIDELAND LUDLOWS HONOR	10-10	305-2X	13180	560
VALLEY VIEW DEFENDERS PAULA	VALLEY VIEW ELDERS PAULINE	WANDAMERE BONDS DEFENDER	9-00	305-2X	13700	608

PENNSYLVANIA

Early REGISTRATION Makes CENTS

*JAMES D BERRY JR & SONS, WINDY HILL FARMS, TITUSVILLE						
CREEKEDGE NEPTUNE ELLA	CLOVERLAND FARMS ELAINE	MISS LILYS NEPTUNE	5-10	305-2X	13200	598
GIPPY DANDY PRUDENT	GIPPY N D PRUDENT	ATTEBROC DARI DANDY	3-04	302-2X	11530	473
*A J & JAMES CELESTINE, ELSVIEW FARM, SCENERY HILL						
ELSVIEW FARMS JEDS JOAN	ELSVIEW FARMS BON JAY	ELSVIEW FARMS NANCES JED	4-03	305-2X	15980	716
ELSVIEW FARMS CHAMPS CASSE	NORGERTS NANCE CAROLANNA	HOUSLEYS J CHAMPION	2-04	305-2X	11170	521
*CHURCH FARM SCHOOL, PAOLI						
TETONS ALTA OF C F S	PRINCE LEE ALTA OF C F S	IDEALS W S TETON	11-08	305-2X	13160	599
*RALPH W GOBRECHT, TALL OAKS FARM, NEW OXFORD						
ARABELL OF SUNNYTOP	BELLE OF SUNNY TOP	GREYSTONE MAGICIAN	10-00	305-2X	12780	569
TALL OAKS ACORN ZOLDA	TALL OAKS SUPERIOR ZOLIE	TALL OAKS ROYAL ACORN	4-07	305-2X	12360	477
TALL OAKS BILLY ELLENOR	TALL OAKS NANCE ELLEN	BURGERS PLACE BILLY	3-09	305-2X	13320	545
GOLDENWHITE ROYAL BEAUTY	MEADOW SPRINGS COMMAND IONA	NORGERTS ROYAL NANCE	3-03	305-2X	12370	468
*GUY A LEADER & SONS INC, LEADER FARMS, YORK						
LEADERS STAR GLENDA	LEADERS D GENITA	EDISTO FARMS FLASHS STAR	6-04	304-2X	14530	697
LEADERS HANNIBAL BUNNY	LEADERS D BRENDA	DEEP LAKE FLASHS HANNIBAL	4-03	305-2X	15500	784
LEADERS CURTIS CLEO	LEADERS D CAROL	LEADERS STAR CURTIS	3-08	305-2X	14660	713
BELLEMONTE D FANNYETTA	BELLEMONTE DI FANCIFUL	BELLEMONTE DISTINCTION	4-10	305-2X	13370	659
*LISETER FARM JEAN L A DUPONT, NEWTOWN SQUARE						
MESSIXS D PAULA	MESSIXS PATRICKS PRIMROSE	MULHOCAWAY BUTTERFAT DISPATCH	5-10	272-2X	14340	793
*EUGENIA C MADEIRA, CRUMDALE FARM, BERWYN						
KELSOS FLASHS RENE	KELSOS IMPERIAL RENE	LISETER BEACONS FLASH	2-01	305-2X	10590	529
*ROBERT C. & A. JANE MAYHEW, SPRING GROVE FARM, BELLE VERNON						
SPRING GROVE B FOLLY	SPRING GROVE V JOLLY	SPRING GROVE BARBARIAN	3-03	305-2X	11450	481
*WARREN QUERIPEL & J NORMAN LEEDOM, NORREN FARM, PIPERSVILLE						
NORREN NANCES RICKIE	NORREN VALORS ROZANA	NORGERTS ROYAL NANCE	5-03	305-2X	12450	571
*RUTTER BROS, YORK						
RUTTER BROS SUPERIORS MOLLY	RUTTER BROS NANCES MARION	IDEALS PATTYS SUPERIOR	5-02	305-2X	12920	663
RUTTER BROS C BETH	GRAY HAVEN CECILIAS BOPEEP	HOUSLEYS J CHAMPION	2-04	305-2X	10570	467
RUTTER BROS PRINCESS MARY	BROOKLAWN M B MARYANN	LYRENE MAY ROSE PRINCE	2-03	305-2X	11350	602
*R W SMITH & BROS, HOLLIDAYSBURG						
SMITHSIDE S BOBBIE	STANDARDS ROYAL BARBIE	MULHOCAWAY BUTTERFAT SUPER	4-03	305-2X	12410	573
*BERNARD O SNIDER, SNIDER HOMESTEAD FARM, NEW ENTERPRISE						
SNIDERS SAILORS SALLY	SNIDERS ACMES SPRINK	SNIDERS ACMES SAILOR	5-00	305-2X	13190	616
*SUMMERFIELD DAIRIES INC, LINDA VISTA FARM, NEW CASTLE						
SUMMERFIELD HONEY MOON	MARYVALE J CS QUALITY	YELLOW CREEK MR HONOR	5-10	305-2X	13790	527
SUMMERFIELD HONORS VIOLET	CHARMERDALE M K ROSEBUD	YELLOW CREEK MR HONOR	5-08	305-2X	12920	665
LINDA VISTA PRINCES HONEYBUG	CHARMERDALE QUALITY HONEYBEE	LYRENE MAY ROSE PRINCE	4-09	301-2X	13700	589
LINDA VISTA P FLOSS	MARYVALE FAYNE	LYRENE MAY ROSE PRINCE	4-05	305-2X	13940	639
BELLE VISTA CHIEFS LOU	BELLE VISTA PRINCE LOU	WOODACRES MERRY CHIEF	3-09	305-2X	13640	612
LINDA VISTA MERTS TRILLIUM	SUMMERFIELD HONORS VIOLET	LYRENE BEACONS MERT	3-03	302-2X	12720	552
FRIENDSHIP IVY N BELAN	FRIENDSHIP NAUGHTY BELINDA	FRIENDSHIP IDAS P VERBINA	2-03	305-2X	11900	495
*RAYMOND F & LOUISE A WITMER, PENN DEL FARM, WILLOW STREET						
PENN DEL DARIMOST BALLERINA	PENN DEL SNOW BIRD	WESTERN GLOW DARIMOST	6-08	305-2X	13060	676
PENN DEL FLASH GRACE	JOCHAMAL CHIEFTAINS GRETCHEN	WOODACRES ROYAL FLASH	4-10	305-2X	14430	717
*CHRISTIAN F WOLFF JR & DENNIS C WOLFF, PEN COL FARMS, MILLVILLE						
WOODFIELDS DAISY	WOODFIELDS DIXIE	CEDARBROOK POLLYS EMORY	4-11	305-2X	13070	682
OAKGLADE VAGABONDS TONIE	OAKGLADE BANNERS RAE CGHB	KINGFIELD VAGABOND CGHB	7-01	305-2X	13600	660
PEN COL MASTER CHIEF BELINDA	RED BARNS ACME BLANCHE	WOODACRES MASTER CHIEF	3-01	305-2X	14460	750
PEN COL GENERAL LILIAN	PEN COL BUTTERFINGER LILLY	NYALA DARIMOST GENERAL	1-11	305-2X	10570	536

RHODE ISLAND

*GEORGE P & VERA J CLARK, HORSE SHOE FALLS FARM, SHANNOCK						
HOUSATONIC CAROLERS ALLIE	HOUSATONIC SUPERBS ALIX	GOLDEN HARVEST LEV CAROLER	4-07	274-2X	13070	569
HORSE SHOE C THRACE	HORSE SHOE PM THRUSH	HIGH MEADOWS CONQUEROR	3-07	305-2X	12150	513

VERMONT

*DONALD A BIGELOW, ROYAL TERRACE FARMS, BETHEL						
HILLCREST LANGWATER GERMAIN	HILLCREST VALIANT GRACEFUL	LANGWATER PRINCIPAL	7-07	305-2X	17800	761
ROYAL TERRACE E ERICA	DREAMWOLD PENNY	CLEVERLANDS GENERAL ELDORADO	2-11	303-2X	11000	624
*ALMON C. & KATHERINE BURGESS, BURGESS FARM, BRADFORD						
BURGESS FARM MISTRESS JAN	BURGESS FARM S JAN	CLEARBRANCH FLASH MASTER	3-02	304-2X	11780	500
BURGESS FARM HANKS COLLEEN	BURGESS FARM V CORA	BAY MEADOW ST HANK	3-02	300-2X	11140	498

WASHINGTON

*C P BOON, ROCKYHILL FARM, OAK HARBOR						
ROCKYHILL KINGS MAGGIE	ROCKYHILL JAYCEES MARY	RIVERVIEW MALITAS KING	7-09	305-2X	16010	710
ROCKYHILL BILLYS MAISIE	ROCKYHILL KINGS MABEL	BURGERS PLACE BILLY	5-04	305-2X	14140	686
DIVERSIFIED KING BRILLIANT	DIVERSIFIED DARI BABE	CHEDCO BONANZAS KING	3-09	305-2X	12070	568
*HERBERT V EKSTRAN, BROCKWELL FARM, BOW						
BROCKWELL COMMAND JULIE	CHENA EMBLEMS JUBILEE	GAYOSO VIEW TOP COMMAND	8-03	305-2X	12930	633
ALDER RIDGE B M DAISETTE	ALDER RIDGE NITRO DAISY	ROETTA KNIGHTS BLOSSOM MAKER	4-02	305-2X	12490	614
*FAR WEST FARMS INC, BOW						
FAR WEST D PATRICIA	FAR WEST FORE PATSY	WANDAMERE PHYLLISS DEVELOPER	12-02	305-2X	16490	648
FAR WEST BILLYS STELLA	FAR WEST D LINDA	BURGERS PLACE BILLY	10-00	305-2X	13360	620
DIVERSIFIED KING HONEY	DIVERSIFIED SOL HOPE	CHEDCO BONANZAS KING	3-10	305-2X	12880	531
DIVERSIFIED DARI GANA	DIVERSIFIED NANCE GALA	WESTERN GLOW DARIMOST	3-06	305-2X	13290	586
FAR WEST FOREMOST MARLA	FAR WEST D PAULA	GAYOSO VIEW FAMES FOREMOST	3-06	305-2X	11590	571
DIVERSIFIED DARI ROMANCE	DIVERSIFIED PHARAOH ROSEWEALTH	WESTERN GLOW DARIMOST	2-06	305-2X	11200	545
DIVERSIFIED BUSTER MISS QUEEN	DIVERSIFIED DOLPHIN MISS Q	DIVERSIFIED BUSTER	2-06	305-2X	11050	525
*GRAYSMARSH FARM INC, SEQUIM						
GRAYSMARSH MARIE	GRAYSMARSH HIGH MANITZA	HOMINY HILL ACME	4-02	305-2X	12380	621
GRAYSMARSH B GLENNA	GRAYSMARSH DAG GLEAM	GRAYSMARSH BALBOA	3-06	305-2X	14270	622
GRAYSMARSH B DENA	GRAYSMARSH M DELIA	GRAYSMARSH BALBOA	3-06	305-2X	12450	618
GRAYSMARSH B GIGI	GRAYSMARSH DAG GALEE	GRAYSMARSH BALBOA	3-05	305-2X	15760	668
*MICHAEL C. HARVEY, MEADOWCHARM FARM, VANCOUVER						
MEADOWCHARM MOST MOLLY	MISTLAND L MARTHA	WESTERN GLOW DARIMOST	3-10	305-2X	15460	726
*MYRON W LANCASTER, OLYMPIC VIEW FARM, SEQUIM						
OLYMPIC VIEW A CINDRELLA	OLYMPIC VIEW C CINDY	HOMINY HILL ADRIAN	4-05	305-2X	14040	789
OLYMPIC VIEW SUN FLOWER	NEW HAVEN VALENCIAN FLOSSIE	HOMINY HILL SUNLIGHT	3-05	305-2X	12200	683
*L W POWER, CHUKLUCK FARM, BURLINGTON						
DELPHI DELL DARI ANITRA	DELPHI DELL SHOWBOYS ANITRA	WESTERN GLOW DARIMOST	2-08	276-2X	10040	440
CHUKLUCK FORE PAT	MARGLENS DAWNS PATSY	GAYOSO VIEW FAMES FOREMOST	2-04	270-2X	14160	671
*C A ROBINSON & SON, ROBINDELL, SEQUIM						
ROBINDELL LOVELY BLOSSOM	ROBINDELL ESQUIRE LILAC	ROETTA KNIGHTS BLOSSOM MAKER	3-01	305-2X	11410	488
*ROZELYN FARM, LYNDEN						
ROZELYN PRINCE MORA	ROZELYN LIN WAR MONA	LAKE LOUISE PATSYS PRINCE	6-05	304-2X	14650	707
ROZELYN DARI BESS	ROZELYN PRINCE BESSIE	WESTERN GLOW DARIMOST	5-04	305-2X	13130	743

ROZELYN PRINCE SELDA	ROZELYN DARI SELMA	LAKE LOUISE PATSYS PRINCE	2-02	305-2X	10840	562
*FLOYD M SANDELL, LINDEANS FARMS, BELLINGHAM						
MIDWAY M M CARRIE	MIDWAY B M CHERRY	MEADOWMARSH GOLDEN MILKMAN	7-01	302-2X	14160	625
*VALLEY GEM FARMS INC, ARLINGTON						
VALLEY GEM VALS OCTAVIA	VALLEY GEM T C OCTAVIA	LINDEANS TINA VALIANT	4-05	305-2X	13430	603
VALLEY GEM MARGIE	VALLEY GEM BILLY EVENING STAR	ROETTA KNIGHTS BLOSSOM MAKER	4-03	305-2X	13240	545
VALLEY GEM DAISY	VALLEY GEM LADYBUG	WESTERN GLOW DARIMOST	2-03	305-2X	11030	487
*MARVIN VAN MERSBERGEN, MARKWELL FARM, LYNDEN						
BAKER VIEW DARI TELSTAR	BAKER VIEW NANCES TEROAN	WESTERN GLOW DARIMOST	2-03	305-2X	10940	501
*WASHINGTON STATE UNIVERSITY, PULLMAN						
CHINOOK DARIMOST JOAN	CHINOOK NANCE ANN	WESTERN GLOW DARIMOST	3-07	305-2X	12730	656
CHINOOK ROYAL BETTY	CHINOOK DARIMOST NANCY	NORGERTS ROYAL PAULSON	3-09	305-2X	13610	650
*WESTERN GLOW FARMS INC, BOW						
MAMMOTH MAPLES BERYL	MAMMOTH MAPLES BONNIEBEE	WESTERN GLOW DARIMOST	5-09	305-2X	15840	789
*A WINTERS & SONS, WIN ACRES GUERNSEY FARM, WAPATO						
WINACRES FLASHS HONEYBUN	WINACRES NANCES HEIDI	WINACRES LOVELYS FLASH	3-05	305-2X	12390	576
WINACRES PRINCE JASMINE	WINACRES CHAMPIONS JANE	LYRENE MAY ROSE PRINCE	3-00	305-2X	12040	582
WINACRES JETHRO VELMA	WINACRES SUPERIORS VERBENA	WINACRES JETHRO	2-02	305-2X	10940	526
	WYOMING					
*LLOYD VERNON HOOPES, TRIPPLE T GUERNSEY FARM, AFTON						
TRIPPLE T LORETTAS ROSE	TRIPPLE T LORETTA	TRIPPLE T DELIGHTS CURTISS	8-10	277-2X	13500	614
TRIPPLE T FAMES BELLE	TRIPPLE T MARSHALS BELL	TRIPPLE T PATSYS FAME	2-02	305-2X	11070	542

IF YOU DON'T HAVE YOUR COPY YET

ORDER NOW!!!

1971

PERFORMANCE REGISTER

Look at all the information you get in the Performance Register

Annual Gold Star Winners – Dams – Sires – Breeders – Herds. All-American Placings. + Sire Summaries. + All-Time Class Leading Records (top 10 in each class). + 100 cows with highest M. E. milk for the year. + Herd lactations Averages. + Official Production Records by Sire. Official Type Classification Ratings by Sire. Show Ring Winnings by Sire. + Approved Show List.

DON'T MISS OUT ON THIS INFORMATION . . . ORDER YOUR COPY NOW

Cut Along This Line

THE AMERICAN GUERNSEY CATTLE CLUB • PETERBOROUGH, N. H. 03458

Please send me . . . . . copies of 1971 Performance Register - VOL. 25

Price

$15 Each — Herds on DHIR Test — Check Enclosed ( )

$20 Each — Subscribers — Charge My Account ( )

* * *

I also wish to receive future annual volumes. (I understand that I may cancel my subscription at any time by notification in writing.)

Yes ( ) No ( )

Name .....

Address .....

Town & State ..... Zip Code .....

305-2X CLASS LEADERS

Based on Milk Production

MATURE	YR OFF	AGE YR	AGE MO	DIV	FAT	%	MILK
PRICE BLACK PRINCES KUBILEE	68	6	10	DHIR	1,199	4.8	25,050
GRANDVIEW P BABS	71	6	04	DHIR	1,247	5.0	25,040
RIDGEVIEWS FAMES LOTUS	72	6	00	DHIR	938	4.0	24,060
ARIZONA FARMS JANE	71	8	10	DHIR	1,099	4.6	23,690
HEYWES LUCKY BETSY	68	7	01	DHIR	1,079	4.6	23,590
NORGERTS NANCE TID	67	7	09	DHIR	1,067	4.5	23,570
PRICE BLACK PRINCES KUBILEE	67	5	08	DHIR	1,121	4.8	23,420
GAYDSC VIEW FAMES DEBBY	64	6	02	HIR	874	3.7	23,354
GAYDSC VIEW F B VIRTUE	71	6	04	DHIR	974	4.2	23,030
CLEVERLANDS BUTTER APANCA	70	5	04	DHIR	777	3.4	22,920
SENIOR 4							
NORMANDY FAMES MEADOW	68	4	11	DHIR	1,257	4.9	25,420
MT ARARAT BRIGHT TZARINA	64	4	06	DHIR	933	4.2	22,200
FAR WEST FOREMOST PHCEBE	70	4	07	DHIR	912	4.2	21,470
GAYVIL PHAREKAS CAROL	67	4	06	DHIR	786	3.7	20,690
ROETTA M FAY	72	4	07	DHIR	839	4.1	20,570
RICHEY JCY ANN	70	4	08	DHIR	1,079	5.3	20,500
U OF MINN GR M ANN	70	4	09	DHIR	717	3.5	20,290
SUNNY LAND BONANZAS SASCHA	71	4	06	DHIR	856	4.3	20,110
RIVERSIDE G LENA	72	4	09	DHIR	913	4.6	19,820
ROSALAYN MASTERS MARY MAY	62	4	08	HIR	1,067	5.4	19,814
JUNIOR 4							
LOCKSHORE T C FAWN	72	4	04	DHIR	870	3.8	22,690
PRICE BLACK PRINCES KUBILEE	66	4	04	AR	997	4.4	22,636
NCBLE C DORA	67	4	04	DHIR	1,105	5.0	21,910
MAYFLCWERS L DUCHESS	60	4	03	HIR	901	4.2	21,392
CLOVERCELLS CINDYS SANDY	68	4	00	DHIR	919	4.3	21,350
DIVERSIFIED BUSTER IVORY	71	4	00	DHIR	725	3.4	21,110
LOCKSHORE B CAVINA	71	4	03	DHIR	906	4.4	20,650
EDISTC FARMS M F RANEE	68	4	00	DHIR	863	4.2	20,410
EMORYS ST PATRICK GAIL	60	4	04	HIR	915	4.5	20,326
FLINT HILL LCYAL FLO	67	4	03	DHIR	1,089	5.4	20,210
SENIOR 3							
NESLEKCIM FCRTUNES DAISY	70	3	10	DHIR	911	3.3	27,990
PINE VISTA W PRIDE	70	3	10	DHIR	1,056	4.3	24,630
RIVER ROAD MILKMASTERS TILDA	68	3	09	DHIR	968	4.4	22,190
WAGNERS S ELLE	72	3	07	DHIR	1,106	5.2	21,390
ATTEBROC GAY PROMISE	65	3	07	DHIR	972	4.7	20,860
NORMANDY FAMES MEADOW	67	3	09	DHIR	955	4.7	20,510
HOMEWCCD WPL OLIVE	71	3	06	DHIR	853	4.4	19,360
MERIT F FERN	72	3	07	DHIR	782	4.1	19,300
U OF MINN GR M ANN	69	3	09	DHIR	702	3.6	19,280
DIVERSIFIED BUSTER GLINT	71	3	08	DHIR	630	3.3	18,870
JUNIOR 3							
EDISTC FARMS M F FELICE	67	3	05	DHIR	1,012	4.5	22,360
FAR WEST FOREMOST PHCEBE	69	3	05	DHIR	866	4.0	21,810
GROBANIA TOP COMMANDS TCPS	67	3	02	DHIR	944	4.4	21,410
PRICE BLACK PRINCES KUBILEE	64	3	03	AR	830	4.1	20,142
CLEVERLANDS CHAMPS SUGAR	71	3	04	DHIR	700	3.6	19,680
SANDE HILL EMORYS TILLIE	71	3	05	DHIR	886	4.6	19,160
MAGNCLIA BONANZA MAYBELLE	68	3	02	DHIR	832	4.4	19,050
SMITHSIDE L WILMA	71	3	05	DHIR	785	4.1	18,960
NORMANDY LOLA	72	3	04	DHIR	778	4.1	18,790
CLEVERLANDS CHAMPS ZCETTIBEL	71	3	03	DHIR	665	3.5	18,750
SENIOR 2							
WAGNERS S ELLE	71	2	06	DHIR	983	5.0	19,730
MOEBIUS FARM NOBLE ELLEN	71	2	11	DHIR	680	3.6	19,130
PINE VISTA W PRIDE	69	2	09	DHIR	789	4.1	19,050
PINE VISTA W ADA	69	2	11	DHIR	835	4.7	17,700
CLEVERLANDS CARIMOST JUCY	71	2	08	DHIR	675	3.8	17,690
MIDWAY M F MEG	71	2	08	DHIR	652	3.7	17,580
ROSENDAHL CAVALIER DELLA	63	2	08	HIR	765	4.4	17,539
EDISTC FARMS J FLOSS	68	2	06	DHIR	763	4.4	17,150
KOKOSING DARIMOST PRINCESS	72	2	07	DHIR	765	4.5	17,110
SHAMROCK PR FLORA	68	2	06	DHIR	551	3.3	16,880
JUNIOR 2							
MAGNOLIA BILLYS MAYLENE	68	2	05	DHIR	854	4.2	20,570
VALLEY GEM STAR LOCKET	71	2	05	DHIR	593	3.2	18,700
KOKOSINGS TCP DEBRA	66	2	04	DHIR	828	4.5	18,280
SHAMROCK PR BABETTE	71	2	04	DHIR	633	3.5	18,020
MAGNOLIA BONANZA MAYBELLE	67	2	02	DHIR	774	4.4	17,790
CLOVERDELLS SANDYS SADIE	69	2	01	DHIR	790	4.4	17,760
CLEVERLANDS HEROS ROMILCA ANN	71	2	05	DHIR	634	3.6	17,690
EL MCORE FARM PURIELS ANGIE	64	2	03	DHIR	734	4.2	17,360
WYNO HERO YCLA	62	2	01	HIR	765	4.5	17,152
CLEVERLANDS DARIMOST ZOETTA A	71	2	02	DHIR	584	3.4	17,150

Based on Fat Production

MATURE	YR OFF	AGE YR	AGE MO	DIV	MILK	%	FAT
GRANDVIEW P BABS	71	6	04	DHIR	25,040	5.0	1,247
PRICE BLACK PRINCES KUBILEE	68	6	10	DHIR	25,050	4.8	1,199
LYRENE EMORYS MYRTLE	66	5	09	HIR	21,855	5.4	1,170
YELLOW CREEK MANDY SUE	65	5	09	DHIR	17,480	6.5	1,134
PRICE BLACK PRINCES KUBILEE	67	5	08	DHIR	23,420	4.8	1,121
MARSHALLANES FLASH INGA	71	6	11	DHIR	21,260	5.2	1,116
ROSENCODS BRILLIANT PROMISE	71	5	00	DHIR	19,510	5.7	1,113
METZGER FARMS PEER VALERIE	64	6	03	DHIR	22,190	5.0	1,099
ARIZONA FARMS JANE	71	8	10	DHIR	23,690	4.6	1,099
KOKOSINGS FREE LAUGHTER	63	8	01	HIR	21,794	5.0	1,095
SENIOR 4							
NORMANDY FAMES MEADOW	68	4	11	DHIR	25,420	4.9	1,257
RICHEY JCY ANN	70	4	08	DHIR	20,500	5.3	1,079
ROSALAYN MASTERS MARY MAY	62	4	08	HIR	19,814	5.4	1,067
HOMEWCCD STANDBESTS PORTIA	63	4	08	DHIR	17,860	5.8	1,031
MOMINY HILL R K ANISE	63	4	10	AR	16,654	6.1	1,021
TIDELAND BONANZAS H LARA	70	4	06	DHIR	17,130	5.8	1,001
WILL C WEST COMMAND WANCA	69	4	11	DHIR	17,740	5.6	992
PINE VISTA KINGS ROSE	68	4	06	DHIR	18,430	5.3	983
MCDONALDS DARIMOST KITTY	72	4	07	DHIR	16,790	5.6	945
GOLDIES CARRIE	67	4	08	DHIR	19,490	4.7	935
JUNIOR 4							
NOBLE C DORA	67	4	04	DHIR	21,910	5.0	1,105
FLINT HILL LCYAL FLO	67	4	03	DHIR	20,210	5.4	1,089
PRICE BLACK PRINCES KUBILEE	66	4	04	AR	22,636	4.4	997
REDLAND NOELCNA	72	4	04	DHIR	17,880	5.5	981
EBER LEA PRINCESS CANDY	67	4	00	DHIR	18,940	5.2	976
MANOR NINDRA	65	4	00	DHIR	15,960	6.1	972
WESTERN GLOW FCND GAY DUCHESS	64	4	05	HIR	17,305	5.5	958
ZINNIAS KING HAL MITSY	72	4	02	DHIR	17,810	5.3	945
MED O BLCOM RADIANT PAIC	67	4	03	DHIR	15,380	6.1	942
CIRCLEVIEW COLONELS LINCY	70	4	04	DHIR	15,850	5.9	932
SENIOR 3							
WAGNERS S ELLE	72	3	07	DHIR	21,390	5.2	1,106
PINE VISTA W PRIDE	70	3	10	DHIR	24,630	4.3	1,056
ATTEBROC GAY PROMISE	65	3	07	DHIR	20,860	4.7	972
LEAFY LANE NOBLE SUNGOLD	58	3	07	HIR	15,571	6.2	971
RIVER ROAD MILKMASTERS TILDA	68	3	09	DHIR	22,190	4.4	968
NORMANDY FAMES MEADOW	67	3	09	DHIR	20,510	4.7	955
CHEDCO PRINCES HOLLYHOCK	72	3	08	DHIR	15,830	5.8	926
TIDELAND FORTUNES HILDA	68	3	09	DHIR	17,400	5.3	924
NESLEKCIM FORTUNES DAISY	70	3	10	DHIR	27,990	3.3	911
DAN BE LEES N EILEEN	71	3	06	DHIR	18,840	4.8	907
JUNIOR 3							
EDISTO FARMS M F FELICE	67	3	05	DHIR	22,360	4.5	1,012
GROBANIA TOP COMMANDS TCPS	67	3	02	DHIR	21,410	4.4	944
DENDELS CRCHARDS NOBLE PINNIE	69	3	02	DHIR	18,300	5.1	928
MAXVALES F J CAROL	71	3	05	DHIR	17,560	5.1	903
HILDIEPAID FAMES VIRTUE B	66	3	02	DHIR	17,620	5.1	902
ROSEWCCD L STAR	64	3	02	DHIR	16,070	5.6	895
COBBLE HILL NANEO	69	3	00	DHIR	18,370	4.9	895
TIDELAND ASTCRS AVA	68	3	04	DHIR	13,600	6.6	893
SANDE HILL EMORYS TILLIE	71	3	05	DHIR	19,160	4.6	886
GLENWCCD JCLLY VERA	66	3	05	DHIR	15,760	5.8	885
SENIOR 2							
WAGNERS S ELLE	71	2	06	DHIR	19,730	5.0	983
MCDONALDS DARIMOST KITTY	70	2	06	DHIR	15,970	5.6	888
MAPLEVALE PRINCESS BETTY	61	2	11	DHIR	15,570	5.7	880
TIDELAND FCRTUNES HILDA	67	2	08	DHIR	15,610	5.4	840
HILLCREST VIEW ALICE	71	2	11	DHIR	14,130	5.9	840
PINE VISTA W ADA	69	2	11	DHIR	17,700	4.7	835
NORGERTS BEA NAN	68	2	06	DHIR	16,850	4.9	822
YELLOW CREEK BFT COREEN	68	2	11	DHIR	15,340	5.4	821
YELLOW CREEK QUEEN PEARL	65	2	09	DHIR	14,150	5.8	816
CLEARBRANCH RING PERFECTION	71	2	08	DHIR	13,270	6.1	816
JUNIOR 2							
MAGNCLIA BILLYS MAYLENE	68	2	05	DHIR	20,570	4.2	854
SCUTH VIEW LCYALS JILL	67	2	04	DHIR	17,080	5.0	848
GOLDEN GLORY MONNIE B	65	2	02	HIR	13,796	6.1	835
KOKOSINGS TOP DEBRA	66	2	04	DHIR	18,280	4.5	828
PCLY INDEX BEVANA	70	2	04	DHIR	15,390	5.3	822
MED O BLCOM JCLLY MAUDE	70	2	00	DHIR	16,390	4.9	797
CRESCENTS PRINCES DAWN	67	2	02	DHIR	13,810	5.8	795
CIRCLEVIEW FORTUNES LIZA	67	2	04	DHIR	14,780	5.4	795
LAKE LOUISE HOLLIHELEN	64	2	01	HIR	15,825	5.0	793
GROSS ACRES BUTTERFAT CANDY	65	2	05	DHIR	13,920	5.7	793

CLASS LEADER RECORDS OFFICIAL TO DECEMBER 15, 1972 ARE INCLUDED IN THIS LIST

365-2X CLASS LEADERS

Based on Milk Production

MATURE	YR OFF	AGE YR	AGE MO	DIV	FAT	%	MILK
FOX RUN A F C FAYE	70	5	04	DHIR	1,397	4.4	32,110
FOX RUN A F C FAYE	71	6	06	DHIR	1,736	5.6	31,040
NORGERTS NANCES QUEBEC	68	6	11	DHIR	1,080	3.7	28,810
LINDENHOF T C ELVIRA	71	5	10	DHIR	1,327	4.7	28,310
MAYFLOWERS L DUCHESS	64	7	06	DHIR	1,220	4.3	28,140
LANGMEADOW MINNIE	57	8	11	HIR	1,461	5.5	26,695
ANSMIL F EXPECTATION	72	6	11	DHIR	1,079	4.1	26,230
CLOVERDELLS CINDYS SANDY	69	5	03	DHIR	1,140	4.4	26,150
QUEEN S ROSE	67	5	10	DHIR	1,295	5.0	25,650
CLOVERDELLS CINDYS SANDY	71	7	09	DHIR	1,000	3.9	25,630
SENIOR 4							
LAUXMONT GENDARMES BEBE	72	4	06	DHIR	1,200	5.2	23,060
MAR I DOT LUCKYS MARIGOLD	70	4	09	DHIR	1,104	4.8	22,930
SU JEN ROYAL ARRAY	68	4	08	DHIR	785	3.4	22,820
IDEALS SUPERIORS GLEE	62	4	06	HIR	1,158	5.2	22,395
HOMEWOOD B P B SARA	72	4	10	DHIR	841	3.9	21,800
NORMANDY TIZZY	70	4	09	DHIR	889	4.1	21,610
MAXVALES F J CAROL	72	4	09	DHIR	988	3.7	21,150
MAPLE LAWN FARM TAME	67	4	09	DHIR	1,060	5.1	20,870
ELSVIEW FARMS HUGOS LOUISE	71	4	07	DHIR	1,076	5.2	20,790
IDEALS SUPERIORS NINON	62	4	10	HIR	1,131	5.4	20,754
JUNIOR 4							
DAN BA LEES TAMIE	68	4	02	DHIR	1,145	4.8	23,690
SQUIRREL OAKS L SUE	65	4	02	DHIR	1,033	4.5	23,026
KELLOGG WOODS POLLY	71	4	01	DHIR	1,005	4.4	22,720
GROBANIA TOP COMMANDS TOPS	68	4	02	DHIR	1,026	4.5	22,700
CLOVERDELLS SANDYS SADIE	71	4	02	DHIR	935	4.2	22,220
EDISTO FARMS M F LEILA	68	4	01	DHIR	981	4.4	22,070
NORGERTS NANCE TID	64	4	04	DHIR	1,094	5.0	22,066
ARIZONA FARMS BOUNTY BOUNTIFUL	72	4	01	DHIR	1,031	4.7	21,890
KOKOSINGS ROYALMOST CAROL	65	4	05	DHIR	1,048	4.9	21,403
POND ACRE FARMS F RITA GOLDEN	65	4	03	DHIR	958	4.5	21,314
SENIOR 3							
SHAMROCK PR MYRTLE	68	3	06	DHIR	745	3.1	23,950
IDEALS SUPERIORS NINON	61	3	06	HIR	1,218	5.6	21,632
HOMEWOOD B P B SARA	71	3	09	DHIR	941	4.4	21,400
FABULOUS VEVA	70	3	11	DHIR	1,032	4.9	21,190
DAN BA LEES T C PEERLESS JOY	71	3	09	DHIR	935	4.6	20,310
WADSWORTH PRIDES HILDEGARDE	55	3	11	HIR	749	3.6	20,302
SU JEN ROYAL ARRAY	67	3	06	DHIR	683	3.4	20,260
YELLOW CREEK BFT DOREEN	69	3	11	DHIR	1,044	5.4	19,480
SHADY LANES B ELA	69	3	06	DHIR	867	4.5	19,390
LEVEL LOAM PRINCESS LOTIE	72	3	08	DHIR	937	4.8	19,390
JUNIOR 3							
WILL O WEST ROYAL BUNNY	70	3	00	DHIR	747	3.2	23,080
LEADERS FAME DONNA	67	3	03	DHIR	1,030	4.5	22,820
GRAYCE FARMS FOREMOST TULIP	61	3	05	AR	1,103	5.1	21,835
WILL O WEST CHAMPION BESS	70	3	03	DHIR	809	3.7	21,740
AL PHINE B K PAULA	72	3	02	DHIR	873	4.2	21,020
IDEALS SUPERIORS GLEE	61	3	03	HIR	1,102	5.3	20,758
SHAMROCK PR JILDA	69	3	03	DHIR	970	4.7	20,510
LOCKSMORE T C FAWN	71	3	02	DHIR	851	4.2	20,390
CLOVERDELLS SANDYS SOPHIA	71	3	04	DHIR	945	4.7	20,170
WELCOME ERMINE GALA	68	3	01	DHIR	915	4.7	19,610
SENIOR 2							
KOKOSING G B ABBY	72	2	08	DHIR	951	4.7	20,290
SANDCUT AMOS RITA	72	2	08	DHIR	805	4.1	19,460
GRAYCE FARMS FOREMOSTS VESTAL	62	2	10	HIR	954	4.9	19,362
LAY LAINE ROCKETS ROSETTE	67	2	06	DHIR	691	3.7	18,840
KELLOGG WOODS POLLY	70	2	11	DHIR	826	4.5	18,520
SANDE HILL EMORYS TERESA	71	2	11	DHIR	741	4.0	18,350
BUSHY PARK NUGGET VICA	70	2	10	DHIR	731	4.0	18,280
CLARAVALE H H BEAUTY SPOTS	72	2	11	DHIR	805	4.4	18,280
OWENS PLACE SUPREMES JULIA	64	2	09	HIR	804	4.4	18,176
LYRENE FARGO IMMURE	72	2	06	DHIR	807	4.5	17,850
JUNIOR 2							
DAN BA LEES N EILEEN	70	2	05	DHIR	980	4.4	22,110
PRICE BLACK PRINCES KUBILEE	64	2	01	AR	797	3.9	20,525
SANDE HILL EMORYS DESIRE	70	2	01	DHIR	816	4.2	19,580
COLBYS GLENNIE	58	2	05	HIR	910	4.7	19,432
KOKOSINGS TOP DEBBIE	66	2	05	DHIR	847	4.4	19,090
U CREEK A TOP ALICE	70	2	01	DHIR	792	4.2	19,080
CLOVER JACK BILLYS ZELDA	67	2	01	DHIR	767	4.0	18,990
ELSVIEW FARM WISTARS FERN	67	2	01	DHIR	910	4.8	18,990
SHAMROCK PR PILICENT	69	2	05	DHIR	694	3.7	18,570
SHADY LANES L EDENA	64	2	02	DHIR	777	4.2	18,507

Based on Fat Production

MATURE	YR OFF	AGE YR	AGE MO	DIV	MILK	%	FAT
FOX RUN A F C FAYE	71	6	06	DHIR	31,040	5.6	1,736
LANGMEADOW MINNIE	57	8	11	HIR	26,695	5.5	1,461
FOX RUN A F C FAYE	70	5	04	DHIR	32,110	4.4	1,397
VILLA CREST MAE LEISA	70	5	10	DHIR	21,120	6.6	1,388
LINDENHOF T C ELVIRA	71	5	10	DHIR	28,310	4.7	1,327
IDEALS G S EILETTA	58	6	02	HIR	19,226	6.9	1,326
QUEEN S ROSE	67	5	10	DHIR	25,650	5.0	1,295
LANGMEADOW CAMEO	57	5	11	HIR	22,811	5.6	1,287
IDEALS SUPERIORS ODETTA	60	9	00	AR	25,252	5.0	1,275
BEERSHEBA ORCHID S VICKI	68	6	09	DHIR	20,330	6.2	1,253
SENIOR 4							
LAUXMONT GENDARMES BEBE	72	4	06	DHIR	23,060	5.2	1,200
IDEALS SUPERIORS GLEE	62	4	06	HIR	22,395	5.2	1,158
IDEALS SUPERIORS NINON	62	4	10	HIR	20,754	5.4	1,131
MAR I DOT LUCKYS MARIGOLD	70	4	09	DHIR	22,930	4.8	1,104
P B BUTTERFAT QUE TESKA	58	4	06	HIR	18,662	5.8	1,083
BROCKWELL THOR GAYLE	69	4	06	DHIR	15,690	6.9	1,076
ELSVIEW FARMS HUGOS LOUISE	71	4	07	DHIR	20,790	5.2	1,076
IDEALS WHITCOMBS ETHEL	60	4	07	HIR	19,519	5.5	1,069
MENDALE SUPREMES ANNABELLE	65	4	07	DHIR	20,600	5.2	1,068
RIVERVIEW GENERALS MALITA	58	4	09	HIR	17,333	6.2	1,067
JUNIOR 4							
DAN BA LEES TAMIE	68	4	02	DHIR	23,690	4.8	1,145
YELLOW CREEK HANDY SUE	63	4	01	HIR	17,864	6.3	1,122
PRE EMINENT RENEE	58	4	04	HIR	16,247	6.9	1,120
NORGERTS NANCE TID	64	4	04	DHIR	22,066	5.0	1,094
KOSTERS GOLDEN PRINCESS	67	4	01	DHIR	20,670	5.3	1,091
DENDELS ORCHARDS ROSALUE	72	4	02	DHIR	20,210	5.3	1,067
KOKOSINGS ROYALMOST CAROL	65	4	05	DHIR	21,403	4.9	1,048
POND ACRE FARMS IRENE	56	4	04	HIR	17,077	6.1	1,042
SQUIRREL OAKS L SUE	65	4	02	DHIR	23,026	4.5	1,033
ARIZONA FARMS BOUNTY BOUNTIFUL	72	4	01	DHIR	21,890	4.7	1,031
SENIOR 3							
IDEALS SUPERIORS NINON	61	3	06	HIR	21,632	5.6	1,218
YELLOW CREEK BFT DOREEN	69	3	11	DHIR	19,480	5.4	1,044
IDEALS SUPERIORS D SUE	60	3	08	HIR	18,361	5.6	1,035
FABULOUS VEVA	70	3	11	DHIR	21,190	4.9	1,032
DEERHOLM HALS COMET	71	3	11	DHIR	16,180	6.3	1,023
NORGERTS NANCES B FUTURAMA	65	3	06	DHIR	18,719	5.3	997
HADDONS J COUNTESS	58	3	06	HIR	18,388	5.4	994
OLD HOMESTEAD DUTCHESS	56	3	09	HIR	17,983	5.4	989
YELLOW CREEK SWEET SELMA	71	3	10	DHIR	18,920	5.2	982
FAIR LADYS MISS SANDY	67	3	10	DHIR	16,660	5.8	974
JUNIOR 3							
GRAYCE FARMS FOREMOST TULIP	61	3	05	AR	21,835	5.1	1,103
IDEALS SUPERIORS GLEE	61	3	03	HIR	20,758	5.3	1,102
WELCOME FORTUNE NIRA	69	3	04	DHIR	18,460	5.6	1,033
LEADERS FAME DONNA	67	3	03	DHIR	22,820	4.5	1,030
YELLOW CREEK WATCH GRACE	71	3	04	DHIR	17,420	5.7	985
SHAMROCK PR JILDA	69	3	03	DHIR	20,510	4.7	970
ALPINE ROSE ROYAL CHRYSTAL	58	3	05	AR	14,738	6.4	948
POND ACRE FARMS IRENE	55	3	03	HIR	16,030	5.9	946
CLOVERDELLS SANDYS SOPHIA	71	3	04	DHIR	20,170	4.7	945
NEDROW FARMS JENNIFER	69	3	03	DHIR	18,230	5.1	936
SENIOR 2							
YELLOW CREEK HANDY SUE	62	2	10	HIR	15,153	6.4	977
GRAYCE FARMS FOREMOSTS VESTAL	62	2	10	HIR	19,362	4.9	954
KOKOSING G B ABBY	72	2	08	DHIR	20,290	4.7	951
WYNO SALLY	60	2	10	HIR	14,904	6.2	919
GRAYCE FARMS ACTORS DARLING	64	2	11	HIR	17,234	5.3	908
CRESCENTS T A BELLE	64	2	08	HIR	16,864	5.3	900
EBER LEA DARLING NANCY	69	2	10	DHIR	17,010	5.1	876
NORMANDY DISTINCT JULIE	65	2	11	DHIR	16,150	5.3	850
KAMPLANDS J S FAITH	62	2	09	HIR	15,470	5.4	840
LEAFY LANE DIAMOND LUSTER	67	2	09	DHIR	15,140	5.5	840
JUNIOR 2							
HOUSLEYS B B BUBBLES	61	2	01	HIR	15,784	6.4	1,018
DAN BA LEES N EILEEN	70	2	05	DHIR	22,110	4.4	980
DENDELS ORCHARDS NOBLE PINNIE	67	2	01	DHIR	17,680	5.2	926
COLBYS GLENNIE	58	2	05	HIR	19,432	4.7	910
ELSVIEW FARM WISTARS FERN	67	2	01	DHIR	18,990	4.8	910
U V M PRINCESS RAMONA	72	2	05	DHIR	16,660	5.4	893
NORGERTS NANCES B FUTURAMA	64	2	01	DHIR	17,045	5.2	879
HAPPY HILL NANCE BETH	68	2	04	DHIR	16,210	5.4	870
GHEDGO PRINCESS VERONICA	60	2	05	AR	15,331	5.6	866
ROSALAYN MASTERS MARY MAY	60	2	04	HIR	17,168	5.0	865

CLASS LEADER RECORDS OFFICIAL TO DECEMBER 15, 1972 ARE INCLUDED IN THIS LIST

The HERD

ELDORADO

The September, 1972 USDA Sire Summary shows that **ELDORADO** is indeed THE production sire of the breed.

+1,072 Predicted Difference for milk increase
+ $71 Predicted Difference for dollar increase
+ 47 Predicted Difference for butterfat increase

These make **ELDORADO** the top sire in each category. The figures are based on 525 daughters in 160 herds. Repeatability is 90%. The only +1,000-pound sire on the summary. His name is **ELDORADO** . . . use him!

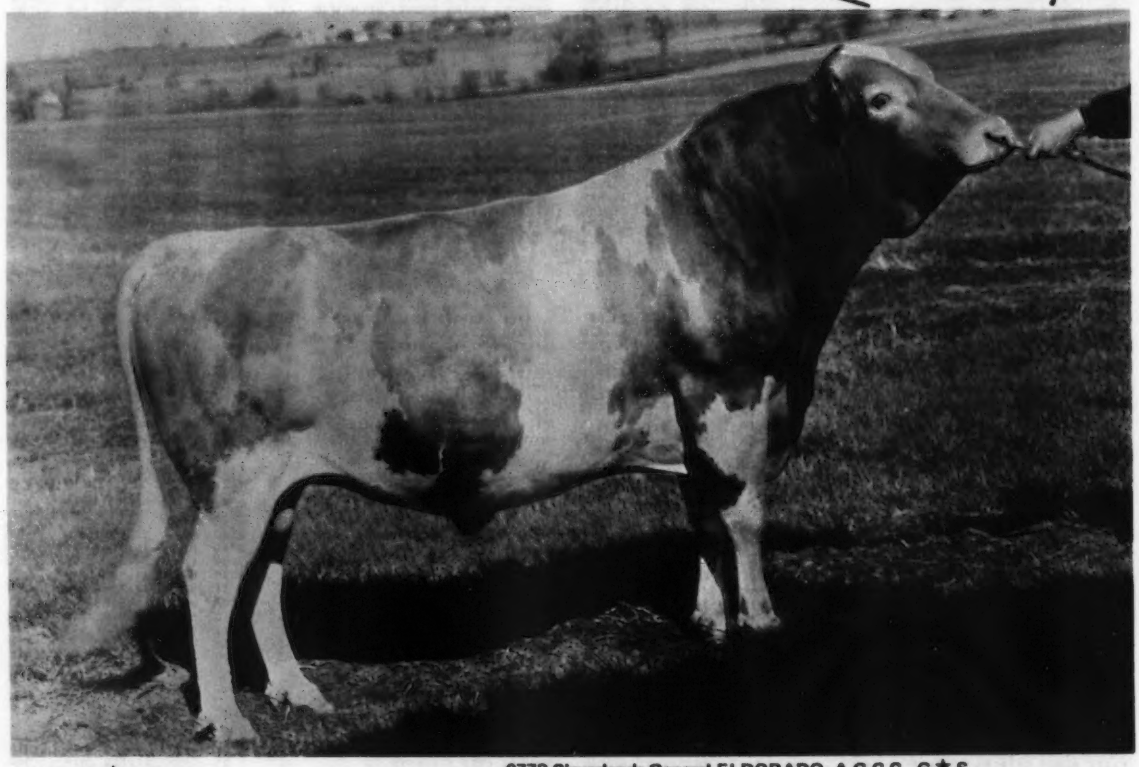

0773 Cleverlands General ELDORADO A.G.C.C. G★S

USDA, 9/72				
525 D., 630 R., 160 H.		11,511M	4.55%	524BF
Herdmates Avg.		10,348M	4.57%	473BF
Diff.		+1,163M	- .02%	+51BF
Rpt. 90%				
EDS or PD	+$71	+1,072M	- .02%	+47BF
A.G.C.C., 9/72				
121 Class. Dtrs. Avg. 81.5				

ABS
AMERICAN BREEDERS SERVICE ®
DeForest, Wis. 53532

IMPROVERS

·LEADER
·JESTER
·CHAMPION

A successful dairy herd is measured in many ways including herd production, herd profit and your pride in the herd. These sires offer the means to success in each area — their daughters have proved it.

0786 LEADER — His daughters have high production and modern type characteristics — are tall, with a deep open rib and wide chest, strongly attached udders and very desirable teat placement.

0785 JESTER — Daughters that excel in strength of front end on size — sharp and smooth shouldered with high-quality, well-supported udders.

0779 CHAMPION — Daughters with exceptionally level rumps, straight in body lines with superior udder support and floor, rear udder and udder quality.

No one sire can meet all the demands of every breeder but the **ABS** Program of Superior Genetics offers production, type and the way to herd success through profit. Ask your **ABS** Genetic Engineer!

ABS
AMERICAN BREEDERS SERVICE ®

AMERICAN BREEDERS SERVICE
DeForest, Wis. 53532

0786 Villa Crest P. LEADER

USDA, 9/72				
17 D., 20 R., 1 H.		14,359M	4.82%	692BF
Herdmates Avg.		10,702M	4.57%	489BF
Diff.		+3,657M	+.25%	+203BF
Rpt. 21%				
EDS or PD	+$59	+ 786M	+.06%	+ 43BF
A.G.C.C., 9/72				
9 Class. Dtrs. Avg. 86.7				

0785 Grayce Farms Foremosts JESTER

USDA, 9/72				
42 D., 101 R., 11 H.		10,671M	4.40%	469BF
Herdmates Avg.		9,522M	4.52%	430BF
Diff.		+1,149M	-.12%	+39BF
Rpt. 46%				
EDS or PD	+$28	+ 500M	-.07%	+16BF
A.G.C.C., 9/72				
26 Class. Dtrs. Avg. 83.2				

0779 Housleys J. CHAMPION A.G.C.C. G★S

USDA, 9/72				
301 D., 361 R., 120 H.		11,192M	4.63%	518BF
Herdmates Avg.		10,797M	4.52%	488BF
Diff.		+ 395M	+.11%	+30BF
Rpt. 80%				
EDS or PD	+$33	+ 375M	+.08%	+26BF
A.G.C.C., 9/72				
302 Class. Dtrs. Avg. 84.0				

291st Special Sale, At The Sales Pavilion, Lancaster, Pennsylvania, Thursday, February 1, 1973

CHEDCO FARM, Berlin, Massachusetts, is sending –

15 HEAD . . . An Outstanding Young Bull And 14 Top Heifers Backed By Depth Of Breeding And From Strong Female Lines

THE Bull . . . CHEDCO CONTESSAS CHIEF – Born July 3, 1972. Sire: **Woodacres Master Chief**, AI Gold Star Sire, USDA Summary 9/72 . . 809 daughters, 149 herds, a Pred. Diff. of +155 lbs. milk, +6 lbs. fat, 93% Repeatability, 210 classified average 83.9. Dam: **Manor Dari Contessa** (VG–88), 8166 – 402 – 2-6DHIR – 175 days, still on test. Second high heifer in the 2nd National Guernsey Heifer Sale at $2,100. She is by Western Glow Darimost, AI Gold Star Sire, and out of a daughter of Norgerts Royal Nance, AI Gold Star Sire.

14 Top Heifers . . . 6 by CHEDCO FLORETS FABULOUS, including a pair of full sisters out of an Excellent.

Dam Of Full Sisters By Florets Fabulous

CHEDCO MAJESTYS PAM (E '72)
12790–662–2-5DHIR–305–2x
She is dam of
CHEDCO FABULOUS PAM
Born June 6, 1971
Due July 27, 1973 to Chedco Mambys Actor
CHEDCO FABULOUS PAMELA
Born July 26, 1972

Dam Of Fabulous

BROOKNILL R.B. FLORET, E–94.5 in Canada, E–94 at 10½ years at Chedco. Lifetime production, 114,360 lbs. milk, 5,967 lbs. fat, including 17019 – 832 – 8yrs – 305 – 2x, Gr. Ch., Royal Winter Fair, 1964. **She is dam of CHEDCO FLORETS FABULOUS, sire of 6 in the sale. Also dam of Tannery Hill Florets Command, herd sire at Quail Roost and now at Curtiss Breeding Service.**

CHEDCO is also sending . . . 3 by Burgers Place Billy, 1 by Norgerts Royal Nance, 1 by Lyrene May Rose Prince and one each by two Prince sons – Chedco Lornas Prince and Lyrene Prince Don. Also, one by Chedco Mambys Actor. Most of their dams are Very Good with records up to 16000 lbs. milk. These are well-bred heifers that can help improve your herd.

OTHER TOP CONSIGNMENTS INCLUDE

From Rosewood Farm, G. Luther Huston, Hebron, Md., **ROSEWOOD CHAMPION MAJOR**, born Feb. 10, 1972, a son of **Housleys J. Champion** out of **Wye Heights Chiefs Marie** (E–90.5), a daughter of Yellow Creek Noble Chief. She has 13620 – 616 – DHIR – 305 – 2x as a 4-year-old. Also 4 top young cows, all VG, dams VG, due before sale. A Darimost with 12180 – 620 – 3-5, another Darimost with 10620 – 579 – 3-6, a Flashs Star with 11670 – 531 – 3-6, a Rose Prince with 11220 – 594 – 3-3.

6 TOP YOUNG COWS FROM BUSHY PARK FARM, WAKE, VIRGINIA

7 NICE, WELL-BRED HEIFERS FROM J. F. CHASE, JR., BUNKER HILL FARM, WHITE STONE, VIRGINIA

6 MORE GOOD ONES FROM BRANDON PLANTATION, SPRING GROVE, VIRGINIA

FOR CATALOGS OR INFORMATION:

THE MERRYMAN COMPANY
York Road
Sparks, Maryland 21152
John B. Merryman – Office: 301–771-4321
Home: 301–771-4624
George W. Snyder, St. Johns, Pa.
Phone: 717–788-3029

PENNSYLVANIA GUERNSEY BREEDERS ASSN.
P.O. Box 458
Camp Hill, Pennsylvania 17011
Phone: 717–737-0551